Two free tickets to Loew's Palace Theater presented with each paid-in-advance order for seven or more insertions of a Post want ad. . . . See Helen Hayes and Clark Gable in "The White Sister" as the guest of The Post.

The Washington Post.

Today and tomorrow—Fair; somewhat cooler today. Gentle to moderate winds mostly southwest.
Yesterday—High, 76; low, 58. 1932—High, 58; low, 33.
Details on back page.

NO. 20,760. ENTERED AS SECOND CLASS MATTER, POSTOFFICE, WASHINGTON, D. C. WASHINGTON: TUESDAY, APRIL 18, 1933. COPYRIGHT, 1933, BY THE WASHINGTON POST CO. THREE CENTS.

MISS PERKINS ASKS CONTROL OF PRODUCTION

Seeks Amendment Of Black's 30-Hour Bill.

HELD BACKED BY PRESIDENT

New Board Planned to Expand or Curtail Industry.

By ROBERT C. ALBRIGHT.

A far-flung plan for controlled production has been laid before the House Labor Committee by Secretary of Labor Perkins.

Offered as an amendment to the Black 30-hour-week bill, the proposal would set up a new Federal board to expand or curtail industrial output as urgencies arise.

The board, one of two that would be established to administer provisions of the bill, would be apart from any existing Federal agency. The Secretary of Labor would sit with the body.

Amendments Guarded.

While Chairman William P. Connery, jr., of the House Labor Committee, carefully guarded amendments presented by Miss Perkins, these facts were gleaned from authoritative sources.

The Perkins amendments, embracing minimum wage features and a more flexible provision governing hours of work, are reputed to have administration support.

Meanwhile a meeting of the Labor Committee was called for 10 o'clock tomorrow morning to consider the bill, immediately following the Senate's refusal yesterday to reconsider the 30-hour-week measure. By a vote of 52 to 31, the chamber reaffirmed its former approval of the bill.

Sent back to the House, it was referred to the Labor Committee. The course mapped by Chairman Connery calls for appointment of a subcommittee to study the administration proposals and report back to the full committee early next week.

Creates Two New Boards.

As it passed the Senate, foreign products would be exempt from the provisions of the measure. Chairman Connery favors subjecting them to the same conditions as domestic products. If this is not done, he holds foreign goods, produced by cheap labor working long hours, will flood domestic markets. He said he will fight enactment of the bill unless this change is made.

Under confidential amendments submitted by Secretary of Labor Perkins, some of the details of which

Continued on Page 2, Column 4.

Three Persons Killed In Georgia Train Crash

Emerson, Ga., April 17 (A.P.).—Three persons, including the engineer and fireman, were reported killed near here tonight when the northbound Flamingo, fast Louisville & Nashville train, was wrecked in a cut.

Several other persons were reported injured.

Surprise Money Hoard Found—in Closed Bank

Reno, April 17 (A.P.).—It was only recently that F. E. McCafferty learned he had some money in the bank. Deposited in 1910 by his wife, who died nine years later, the amount has grown through accumulation of interest to $2,548.55.

But here's the rub. McCafferty didn't find it out until the bank was closed. Now he's wondering how much of it he will be able to get.

POST Ads Pull

A ST. SE., 1330—Large front, sunny room; modern priv. home; meals optional; convenient to Capitol. LI. 1465-W.

. . . and a discriminating advertiser is pleased . . .

Mrs. L. R. Lindal was very particular in regard to the type of person who would enjoy her hospitality. She was, therefore, greatly pleased with the uniform high character of response from her advertisement in The Post. Needless to say, the room was rented.

For Results Use
Washington Post
WANT ADS
Phone National 4205

House Revolt

Nebraskan Calls for Rump Caucus to Fight "Gag" Rules Planned.

(Associated Press.)

An outright revolt against the Democratic House leadership was instigated yesterday in a call for a rump caucus of party members "who do not want to be gagged" by the chieftains' plan to tighten House rules as a move to prevent the consideration of legislation not on the President's program.

Circular letters were sent to the Democrats by Representative Carpenter (Democrat), Nebraska, calling a meeting for this morning to lay plans for resisting the leaders' proposal to increase from 145 to 218 the number of petitioners necessary to force bills out of committees for a House vote.

"This meeting is called for members in sympathy with the rule being kept at 145 signatures instead of 218," Carpenter's letter said.

Continued on Page 3, Column 6.

FIVE-YEAR SABOTAGE PLAN CHARGED TO SIX

10-Year Sentences Seen for Two Britons and Death for Two Russians.

Moscow, April 17 (A.P.).—A "5-year plan of sabotage" by six British electrical engineers on trial for bribery, sabotage and espionage, was charged tonight by the counsel for three of their Russian codefendants.

The accusation was made at the beginning of the defense summations shortly after Prosecutor Andrey Vishinsky asked that charges against Albert W. Gregory be dismissed but that the five other British employes of the Mertopolitan-Vickers Electrical Co. be convicted as "spies, saboteurs and bribers."

Speculation regarding the possible verdicts included 10-year sentences for two of the Britons, a possible 3-year sentence for one of them and death sentences for two of the Russians. It was speculated also that the other nine Russians would be given various prison terms and that two Britons would probably be released and bound over.

The session tonight was devoted to pleas by four defense attorneys, all of whom are acting on behalf of the prisoners who had pleaded guilty and whose activities therefore were confined to the most perfunctory sort of defense.

A. A. Smirnov, counsel for William L. MacDonald, was the first to plead for any of the Britons. He emphasized that his client had been crippled since childhood.

"Otherwise his legs might have brought him to a proletarian environment," Smirnov declared.

Saying that MacDonald lacked a college education and normal associations with other youths, his client

Continued on Page 4, Column 1.

Ruth Judd Plea To Go to Roosevelt

Ruth Snyder's Champion to Seek President's Mercy Today.

New York, April 17 (A.P.).—Ernest Whitehouse Cortis, of East Orange, N. J., who interested himself years ago in futile efforts to save the life of Ruth Snyder, convicted sash-weight murderess of her husband, announced today that he would leave for Washington tomorrow to make a "prayerful petition" to President Roosevelt for Winnie Ruth Judd, convicted trunk murderess.

At the time of the Snyder case, Mr. Cortis formed the "Men's League of Mercy," of which David Belasco accepted the presidency, and which had as its purpose agitation against the execution of women. He said today he was reviving the "idea of the league" in connection with the Judd case.

He said he would petition the President that the men of the country "may be spared the awful consciousness of having hanged a woman in this year of our Lord 1933."

4 Men Rob Postoffice In Suburb of Chicago

Chicago, April 17 (A.P.).—Four men robbed the Schiller Park postoffice of $75 today, escaping in their car as a neighbor sent five rifle shots after them.

The postal station is located on the outskirts of the city.

D. A. R. STANDS, PLEDGING HELP FOR PRESIDENT

Vital Conference Forces Him to Cancel His Appearance.

MRS. MAGNA VOICES CONGRESS' LOYALTY

Delegates Present Banner to Cathedral; Legalization of Beer Denounced.

By ELISABETH E. POE.

A last-minute call for a White House conference on important matters of state prevented President Roosevelt from attending the formal opening of the Forty-second Continental Congress of the Daughters of the American Revolution in Constitution Hall last night.

It had been announced earlier in the day that President Roosevelt would be present last night and make a brief address and the thousands of delegates were awaiting his appearance with the keenest of anticipation.

Disappointment was apparent when the president general, Mrs. Russell William Magna, after the invocation had been offered by the Right Rev. James E. Freeman, Bishop of Washington, requested the audience to rise while she read a letter from the President.

White House Regrets.

The text of the letter follows:

"My dear Mrs. Magna:

"It is with very genuine regret that I find it impossible to be with you tonight. Up until 6 o'clock this evening I had planned to come, but an important conference at the White House tonight makes it impossible for me to do so.

"Will you convey to all the delegates a greeting from me and express to them my deep appreciation of the loyal and patriotic service they are constantly rendering. Particularly in a time like this the country needs the fine ideals, the loyalty to our national institutions and the willingness to serve which your organization always manifests.

"Again expressing my regret that I can not be with you,

"Sincerely yours,

"FRANKLIN D. ROOSEVELT."

Tribute to President.

Before reading the letter, Mrs. Magna asked the delegates and guests to stand. When she had finished reading the letter she said:

"I have asked you to stand at this particular time that we may in unison express our regret that the President can not be with us tonight, but as we all gather together in the National Capital I know that you stand with me in paying tribute to the President of the United States and in pledging our loyal support to him as he transacts the business of the Nation.

"With a complete understanding of the situation we can make no finer gesture in these critical times than to accept his regret gracefully and loy-

Continued on Page 4, Column 2.

3 Escape With $4,000, Locking Two in Vault

Havana, N. Dak., April 17 (A.P.).—Three men escaped with $4,000 in cash and an equal amount in securities from the Havana State Bank today after locking two employes in the vault. G. A. Kiefstad, cashier, and Helen Kriesler, assistant cashier, freed themselves within a few minutes.

The bandits, heading west in a car, outdistanced their lone pursuer, Chris Weber, a merchant, who entered the bank just as the bandits left.

U. S. Investigates Politician's Income

Grand Jury to Study Tax Return of Rosenberg, Chicago Leader.

Chicago, April 17 (A.P.).—United States District Attorney Dwight Green announced today that the Federal grand jury tomorrow will begin an investigation of the 1929 and 1930 income tax returns of Moe Rosenberg, West Side Democratic leader and powerful figure in Illinois Democracy.

Twelve witnesses have been summoned, Green said. Their names and connections were not revealed, though some were said to be bank employes.

Rosenberg, who is a ward committeeman, is unofficially credited with being the "boss" of Chicago Democracy. He was close to the late Mayor Anton J. Cermak and is a political ally of Gov. Henry Horner.

6-Mile Swim Swine Epic

Sextet of Arkansan's Porkers Hog-Paddle Far Across Landscape When Finally Aroused by Impudently Rising River; Then They Nap.

Marianna, Ark., April 17 (A.P.).—The 6-mile swim of Garland Sutton's six hogs was something to talk about here today.

They wouldn't leave for Marianna when Sutton temporarily abandoned his home in the face of backwater from the overburdened Mississippi River. Sutton says they hid from him.

Over the week-end, however, the waters kept rising, and the realization apparently dawned that it was "root hog, or die," or rather "swim hog, or die."

They started on their watery way to Marianna and higher ground. Three miles out, they stopped to rest on the water-surrounded front porch of a home.

On again, they went to a little cabin about a mile from Marianna to tarry a while on a chicken roost.

They landed Sunday, just north of Marianna, at different points but within 200 yards of each other.

Sutton found them fast asleep.

ARMS EMBARGO BILL IS PASSED BY HOUSE

Victory Is Forecast for Plan After Decisive Defeat of Republicans.

(Associated Press.)

Congressional approval of the administration's proposal that President Roosevelt be empowered to clap embargoes on arms shipments to countries in conflict appeared certain yesterday after overwhelming House adoption.

Beating down stubborn opposition led by Republicans, the powerful Democratic majority sent the legislation through the House 252 to 109 and, to the Senate, where it is supported by most of the Democrats.

A similar proposal, requested by former President Hoover, was adopted by the Senate in the last Congress but it died in the session-end legislation jam after former Senator Bingham (Republican), Connecticut, moved for its reconsideration. Despite some indicated Senate opposition, Democratic leaders are confident the measure will be approved.

The House vote broke party lines. Twenty-two Democrats joined 83 Republicans and four Farmer-Laborites in opposition, while nine Republicans and one Farmer-Laborite—Kvale, of Minnesota—voted with 242 Democrats for adoption.

A final effort to modify the measure, drawn as requested by Secretary Hull, was made by Representative Fish, of New York, ranking Republican on the Foreign Affairs Committee. His motion to send the resolution back to the committee for insertion of an amendment to "protect the neutrality of the United States" was defeated on a roll call vote of 247 to 113.

In two days of bitter debate concluded Friday, Fish and Tinkham

Continued on Page 2, Column 6.

Student Teachers Law Orders Tuition Payment

St. Paul, Minn., April 17 (A.P.).—All students in the State's six tax-supported teachers' colleges will pay tuition for the first time starting next fall.

Gov. Floyd B. Olson signed today a legislative measure setting minimum and maximums. The exact amount is to be determined by the teachers' college board.

Last Union General Is Borne to Grave

Lowell, Mass., April 17 (A.P.).—The body of Gen. Adelbert Ames, who had been the last surviving Union general of the Civil War, today was borne to a warrior's grave. As a bugle sounded taps and the echoes of a parting volley rolled along the hills, his casket was lowered to its last resting place in a family plot in Hildreth Cemetery.

Gen. Ames died in Florida last Friday at the age of 97.

18,000 ARMY SLASH BEFORE ROOSEVELT

Dern and Douglas Expecting Executive Order Will Effect Economy.

By LAWRENCE SULLIVAN.

Plans to reduce the Army by 15,000 enlisted men and from 3,000 to 4,000 officers were placed before President Roosevelt last night. Budget Director Douglas and Secretary of War Dern, who examined the sweeping Army economy program with the President yesterday, expected last night an executive order promulgating the new military budget probably would be issued at the White House today or tomorrow.

Total reductions of $144,000,000 in the Army budget for the fiscal year 1934 are itemized in the plan now before the President. About $90,000,000 of this sum is to come from purely military functions and the balance of $54,000,000 from postponement of river and harbor works, part of which, however, may be transferred later to a separate budget for public works.

A few hours after the President had conferred with Secretary Dern and Director Douglas on the Army savings, Postmaster General James A. Farley outlined over a Nation-wide radio chain last night his plan to clip another $40,000,000 from the postoffice budget.

This saving, added to the approximately $30,000,000 already authorized in salary cuts, would reduce the postoffice outlay for 1934 by approximately $72,000,000 under the appro-

Continued on Page 2, Column 1.

Loot From Chase Bank Recovered in Arizona

Tucson, Ariz., April 17 (A.P.).—Chief of Police Jack E. Dyer said tonight Tucson police have recovered $63,000 worth of negotiable securities stolen from the Chase National Bank of New York in a daring robbery about 18 months ago and have arrested one man they believe was implicated in the robbery.

Chief Dyer said the suspect held was Danbridge H. Bibbs, alias R. R. McMullen. Sewed into Bibbs' trousers, the police chief said, were $63,000 in bonds, listed as part of the loot obtained in the New York bank robbery in which two police officers were killed.

Missouri Guard Unit Called to Patrol Levee

Jefferson City, Mo., April 17 (A.P.).—Company F of the 140th Infantry, Missouri National Guard at Kennett, was called out by Gov. Guy B. Park today to patrol levees in southeast Missouri. The request for the patrol came from New Madrid County authorities, who said they feared efforts would be made to break the St. Francis River dikes.

Capt. Charles E. E. Fowler is in charge of the company.

Capone Gangsters Helping Factor's Search Arrested

Seizure in Chicago Hotel of Six Studying Rogue's Gallery Photos of Suspects Believed to Show They Have "Lead."

Chicago, April 17 (A.P.).—Possibility that members of the Capone gang, assisting in the search for kidnaped Jerome Factor, had obtained a "lead" was indicated here tonight as police apprehended six of them inspecting "Rogues' Gallery" photographs of three men suspected of membership in a northern Illinois-Iowa extortion ring.

Police raided a Loop hotel room and found the sextet studying pictures of Ted Patterson, 28, Archie Brown, 26, both of Chicago, and Joseph Varcelona.

Patterson was arrested here last February by State police on a charge of kidnaping. Varcelona today was arraigned at Peoria, Ill., on a similar charge and pleaded not guilty. Brown and Patterson each are at liberty on bond pending trial for bank robbery in Sangamon County.

State Policeman Hal Roberts, of Dixon, one of the officers who has been investigating the ring, when informed of the finding of the pictures, said, "It appears likely that the Capone gang suspects one or more of the three of knowing something of the Factor case."

Police Lieut. William Blaul and a squad of police went to a room in the Congress Hotel late this afternoon and took to detective headquarters six men, all identified at various times as Capone gangsters. They were Sam Hunt, Louis Kramer, Tony Accardo, Edward Gerda, Louis Romano and Michael Spranza.

During the raid a man telephoned

Continued on Page 3, Column 3.

WHITE HOUSE WORD IS BLOW TO INFLATION

Plan to Link Silver With Farm Aid Loses in Senate, 43-33.

16-TO-1 ADVOCATES MAP SEPARATE FIGHT

Wheeler Demands Expansion Before World Conference on Commerce.

(Associated Press.)

A soft-spoken word from the White House yesterday crushed in defeat Senate advocates of monetary inflation as a means of aiding the farmer.

Their proposal to add remonetization of silver to President Roosevelt's far-reaching agricultural relief bill was defeated, 43 to 33.

Amid Bryanesque echoes of the turbulent '96 campaign, the Senate resounded all afternoon to a cry for free coinage of the white metal at 16 to 1 with gold, sponsored by Senator Wheeler (Democrat), Montana, and urged by others.

Borah Falls in Line.

The Chief Executive's opposition to making currency inflation part of the farm program was considered by many senators the decisive factor in defeating the silver amendment. Opponents were amazed by the strength shown for it and said several who favored inflation voted against it only because Mr. Roosevelt did not want it added to the agriculture bill.

A moment before the vote Senator Robinson, of Arkansas, the Democratic leader and only opponent to speak, informed Senator Borah (Republican), of Idaho, "The President does not desire" the amendment. Borah had said he would vote against it if the President disapproved.

Undaunted by Setback.

The Idahoan had been insisting that only through expansion of the currency could commodity prices be lifted, the depression conquered and the farmers' income restored. He contended farm relief and inflation went hand in hand.

Undaunted by this setback, but cheered by the gain from last January, when his silver plan was defeated, 56 to 18, Wheeler announced off the floor he would press it separately later on. Meanwhile Thomas (Democrat), Oklahoma, brought formally before the Senate another inflation plan.

Thomas' proposal would give President Roosevelt broad power to expand the currency, remonetize silver

Continued on Page 2, Column 5.

Oklahoman Confesses To Hammer Murder

Muskogee, Okla., April 17 (A.P.).—County Attorney Phil K. Oldham announced tonight Bill Johnson, 30-year-old Negro, had confessed the hammer slaying of Miss Mary Wolfenberger, 60, a seamstress, here the night of last December 27.

Flier Escapes in 'Chute As Test Plane Crashes

Raleigh, N. C., April 17 (U.P.).—Percy Hicks, of Durham, N. C., escaped death late today when, unable to bring his airplane out of a spin, he jumped with a parachute.

Hicks was taking a private pilot's test in a biplane with a Commerce Department inspector watchin from the ground. Under the regulations, he was to go into a spin and then prove his ability to right his ship. He failed, however, but managed to get clear of the plane before it crashed.

British Ask Guard On Mines in China

Fear Shafts May Suffer in Fighting to South of Great Wall.

Peiping, April 17 (A.P.).—Fearing that British mines in the area south of the Great Wall of China might be crippled as the result of hostilities there between armies of Manchukuo and the Chinese, the British legation today renewed its efforts to obtain protection for the mines.

Representations were made to Japanese officials, who were asked to safeguard the Kailan mining administration at Tangshan. These mines were organized by Herbert Hoover in 1900 and the enterprise employs 40,000 Chinese.

The Kailan development is midway between Tientsin and Chinwangtao, in the region where troops of Japan and Manchukuo have been pushing back the Chinese armies.

ORDER TO FLEE IN CHINA GIVEN TO AMERICANS

Fewer Mails

Farley Would Cut Cities' Deliveries and Abolish Those in Villages.

Elimination of mail delivery in small towns, curtailment of city delivery and a shorter week for postal employes are being considered in an effort to save $125,000,000 from the Postoffice Department budget, Postmaster General Farley said last night in a radio address.

Even without these economies, the postoffice deficit for the fiscal year 1933 will be less than half what it was in 1932, Mr. Farley said. The 1932 deficit was $153,000,000, while in 1933 it is not expected to be more than $72,000,000.

Two measures, with a total saving of about $50,000,000, have already been decided on. The new reduction in salaries will save about $30,000,000 a year. Another $20,000,000 can be saved through reducing rent paid for

Continued on Page 5, Column 1.

CIVIL SERVICE POST WILL GO TO ADDAMS

Dallman Is Favored for Treasury Job; Helvering Succeeds Burnet.

Charles Edward Addams, of Phoenix, Ariz., is to become president of the Civil Service Commission, succeeding Thomas E. Campbell, also of Arizona, it was learned last night.

Vincent Dallman, of Springfield, Ill., is the favorite candidate for the post of Assistant Secretary of the Treasury, while Harry Mitchell, of Great Falls, Mont., is likely to be Assistant Secretary of the Interior, it was learned yesterday in an authoritative quarter.

It was also learned that Edward P. McGrady, legislative representative of the American Federation of Labor, is slated for a post in the Department of Labor. He may be named as Assistant Secretary, but this has not been definitely decided upon. His appointment is significant as showing a healing of the breach created between the administration and the federation by the appointment of Miss Frances Perkins as Secretary of Labor.

No definite choice of an Ambassador to Cuba has been made, although John Cudahy, Milwaukee real estate man, has as good a chance as any of the aspirants. Francis White is also being mentioned for this post.

Continued on Page 4, Column 5.

Noted Ecclesiastic Vanishes on Liner

Canon Monroe, of London, Believed Suicide on Berengaria.

Aboard S. S. Berengaria, en route to New York, April 17 (U.P.).—Canon Horace Granville Monroe, prominent South London ecclesiastic, has been missing from his cabin on board this liner since early morning. The general opinion aboard is that he is drowned.

Canon Monroe was on his way to visit relatives in Newfoundland. He recently was ordered by a physician to take a long rest, having been ill for months. He had grieved deeply at the death of his wife last December.

The Canon, since 1930, had been subdean of Southwark Cathedral. He was known as an eloquent preacher and a capable administrator. He was 61 years old.

Canon Monroe's cabin was reported empty by the steward when he went to rouse him this morning. The steward reported that the porthole was wide open, and it was assumed the canon drowned during the night.

D. A. R. ISSUES
of
THE WASHINGTON POST
April 16th-23d, inclusive
(2 Sundays—6 Morning Issues)
Mailed anywhere in the U. S. or Canada
35c
Orders taken at Constitution Hall or 14th and Pa. Ave., Office of
THE WASHINGTON POST

Drive by Japanese Perils Tientsin And Peiping.

BOMBS CRASH NEAR MISSION

4,000 Slain and 70,000 Wounded Suffered By Defenders.

Peiping, April 17 (U.P.).—Americans prepared to evacuate their posts in north China tonight as the Japanese offensive below the Great Wall threatened to sweep on to Peiping and Tientsin.

The United States Minister, Nelson T. Johnson, notified his consul general to Tientsin, Frank Lockhart, a veteran in the China service, that he would be held responsible for the safeguarding of United States citizens in the war zone.

Plane Drops Bombs.

The minister empowered Lockhart to advise American nationals to evacuate outposts between Tientsin and the Wall, where considerable United States mission property is located. Consular and diplomatic authorities have no power to force Americans to evacuate, but ordinarily in emergencies such as this their "advice" is sufficient.

The station master at Changli, where American Methodist mission property is located, including a hospital and school, informed his superiors that Japanese planes had dropped five bombs near the mission buildings.

Bomber Is Reported Shot Down.

The telegram from Changli was supported by an official Chinese military communique declaring that a Japanese plane had dropped 30 bombs at Shihhsi, 50 miles north of Peiping, killing the leader and ten workers in the Red Swastika (Cross) Association's relief unit there.

The communique claimed the Chinese shot down the Japanese air raider, but not before he had done wide damage.

Verifying reports of heavy fighting along the Great Wall prior to the

Continued on Page 2, Column 6.

William J. Flood Stricken at Trial

Washington Attorney Ill in Mobile Hospital After Collapse in Courtroom.

William J. Flood, well-known Washington attorney, suffered a heart attack and apoplexy yesterday during a trial in the Federal courtroom in Mobile, Ala., it was learned here last night.

Flood, who is acting as a special attorney for the Interstate Commerce Commission, was prosecuting Mobile rail carriers on charges of violating the interstate commerce act. He was removed to a hospital, where his condition was said to be serious.

At his home, 1322 Massachusetts avenue northwest, it was said that Mrs. Flood planned to leave for her husband's bedside today.

Russia Complains Japan Menaces Soviet Rights

Moscow, April 17 (A.P.).—L. M. Karakhan, assistant commissar for foreign affairs, has sent a note to Tamekichi Ota, Japanese ambassador to Moscow, protesting that rights and interests of the Soviet Union along the Chinese Eastern Railway in Manchuria were jeopardized by recent events in Manchukuo.

Summary of Inside Pages

Pages.
2—Episcopal Churches Elect.
Col. Williams Held Suicide.
3—Scottsboro Trials Put Off.
47,000 at Egg Rolling.
Herriot on Way Here.
Reward Up for Dog Shooter.
4—D. A. R. Activities Today.
William D. Love Dies.
Col. Reber's Rites Today.
5—The Federal Diary.
House Restaurant Selling Beer.
A. W. Neale, 93, Expires.
6—Editorials.
7—Society.
8—Women's Features.
9—The Post Comics.
Radio Programs.
10-11—Financial News.
12—News of the Suburbs.
About the Showshops.
13-14-15—Sports.
16-17—Classified Advertisements.
18—Federation Rift Averted.
Forest Army Makes Camp.
Girl Drowns in Potomac.
The Once Over.

C. A. R. TO CONVENE HERE THIS MORNING

Thirty-eighth Annual Meeting of Organization Opens in Constitution Hall.

The thirty-eighth annual convention of the Children of the American Revolution will be opened in Constitution Hall at 10 a. m. today with a group of musical selections by the Marine Band Orchestra. The orchestra will be led by Capt. Taylor Branson.

Marching as escort for the president, Mrs. Josiah Van Orsdel, a group of children delegates will form an array of standard bearers carrying flags from 22 States. Ruth Annette Gerth and Sarah Catherine Noel, acting as personal pages, will escort the president to her seat.

Among those taking part in the ceremonies will be William Tyler Page 3d, who will give the American's Creed, composed by his grandfather. Mrs. Eleanor Washington Howard, last of the Washington family born at Mount Vernon, will give the greetings. Miss Margaret Lothrop, Mrs. Russell William Magna, Mrs. Harry Colfax Lothrop, Mr. Frederick Millspaugh, Maj. Gen. Amos A. Fries and Dr. Thomas Green will give short addresses.

18,000 ARMY SLASH PLAN IS ADVOCATED

Continued from Page 1.

priation authorized in the last session of Congress.

In discussing his budget plans, Postmaster General Farley told his radio audience he intended to establish the department firmly on a pay-as-you-go basis.

"We have got to get back to business principles," he said. "The postoffice should run along on what the people actually pay for mail services—and that without making the rates so high that they can not afford to give our branch plenty of trade."

Although it is expected that the Army curtailment plan also will involve the gradual elimination of a number of Army posts, Secretary Dern declined after his conference with the President to say how the selection might be made.

Rivers and Harbors Cut.

The rivers and harbors projects to be stricken from the 1934 schedule will be selected by the Army engineers. Congress is to have no voice in these matters. Later, it is expected, when a department of public works is established under the plan to reorganize the entire Federal establishment, many of the rivers and harbors projects postponed under the Army budget will be carried forward in the new department. In a sense, therefore, this paper saving of $54,000,000 in the Army represents a mere transfer of appropriations from one department to another.

A third sweeping economy plan still awaiting the formal approval of the President is that touching the Department of Commerce. This plan, which is intended to save some $10,000,000 over and above the pay cut for 1934, was presented at the White House by Secretary Roper last week.

If all the plans now before the President are fully realized the total budget savings enacted or ordered since March 4 will aggregate $740,000,000, as follows:

Pay cut	$120,000,000
Veterans	440,000,000
Postoffice	40,000,000
Army	144,000,000
Total	$744,000,000

Increase in Borrowings.

As offsets to this total, however, there is an item of about $50,000,000 representing the increase in interest on Federal borrowings during 1934, due in part to larger needs for credit and in part to generally higher interest rates.

Other offsets against the budget cuts will arise from the operating costs of the civilian conservation army and from the expanded farm administration machinery contemplated in the commodity bill and the mortgage relief program.

After deducting these estimated increases of $50,000,000 from the savings already realized, the net budget reductions thus far tabulated aggregate slightly more than $600,000,000. Of this paper reduction, however, the Army and Postoffice economies totaling $184,000,000, have not yet been officially ordered.

On this basis, actual savings in sight to date aggregate $442,000,000, or a little less than the total veteran cuts authorized in the economy bill.

Berry E. Clark's Third Trial to Begin May 15

Berry E. Clark, former clerk of the county commissioners of Montgomery County, will go on trial the third time on a charge of embezzling county funds on May 15 in the Circuit Court at Rockville, Md. The date of the trial was announced yesterday by Chief Judge Hammond Urner of the Sixth judicial circuit of Maryland, who, with Associate Judge Arthur D. Willard, will preside at the trial.

Clark was first tried last spring and again in January of this year. On both occasions the jury failed to agree. There are 97 separate embezzlement counts pending against Clark. The specific count on which he is to be tried has not been announced by State's Attorney Stedman Prescott.

Student Involved In Hitler "Plot"

Wearer of Nazi Uniform Is Seized Before Visit of Chancelor.

Berchtesgarden, Germany, April 17 (A.P.).—Criminal police today arrested Paul Orlowsky, a medical student who was wearing a Nazi uniform, as he loitered near the Platterhof a few minutes before Chancellor Adolf Hitler was scheduled to visit the neighborhood.

Police said they were suspicious that a plot was being hatched on the chancellor's life because of Orlowsky's recent actions in the vicinity of Hitler's Bavarian mountain retreat.

Hans Seldte, leader of the Steel Helmet Veterans Organization, who is here to confer with the chancellor about a working agreement between the Nazis and the Steel Helmets, was due to appear with the chancellor at the Platterhof.

HEAD OF C. A. R. AND PAGES

Underwood & Underwood.

Mrs. Joshua A. Van Orsdel, national president of the Children of the American Revolution, with her attractively costumed pages, Robert Eliot Lovett (left), of Washington, and Nancy Maxwell Shattuck, of New Hampshire.

Episcopal Churches Elect New Officers and Delegates

Annual Meetings Held in Parishes Throughout City and Nearby Maryland and Virginia to Pick Wardens and Vestrymen.

Episcopal Churches throughout Washington and in nearby Virginia and Maryland elected officers at meetings yesterday, selecting wardens, vestrymen and delegates to the next diocesan convention.

Returns received by The Post up to a late hour last night are as follows:

Church of the Transfiguration—Norman D. Ryon, senior warden; Ulysses Butler, junior warden; vestrymen, Mr. Butler, Reuben Ford, Herman J. Galloway, Roland N. Jefferson, Matthew L. Rue, Mr. Ryon, Ernest T. Walker, William J. Erskine, Mrs. Lucy B. Neale, Miss Sarah Ambler; Mr. Galloway, delegate to the convention, and Mr. Rue, alternate; Mr. Jefferson, registrar.

St. Paul's, 917 Twenty-third street northwest—J. L. Rust, senior warden; Frederick DeC. Faust, junior warden and treasurer; Frank Van Sant, registrar; other vestrymen, George B. Hooker, R. E. Burnham, Leo C. Lloyd, L. Bolling Thornton and J. V. Guthrie; Mr. Rust, Mr. Hooker and Mr. Burnham, delegates; Mr. Guthrie, Mr. Van Sant and Mr. Lloyd, alternates.

Grace and Ascension.

Grace Episcopal Church, Southwest Washington—James B. Price, senior warden; William W. Carney, junior warden; James B. Price, treasurer; Merrill Sickles, registrar. Other vestrymen: Raleigh B. Chalmers, Samuel C. Wise, Paul C. Allen, Carl H. Chesseldine, Francis W. Halt, Harvey Kendick, Frank E. Walker; Mr. Price, delegate to the convention; Mr. Carney, alternate.

Church of the Ascension—Frederick S. Tyler, senior warden; O. H. Graves, junior warden; Jesse C. Watts, registrar, George B. Wells, treasurer. Vestrymen: F. H. Barclay, Bruce Baird, Mr. Wells, Mr. Watts, Chauncey G. Parker, jr., Robert B. Riley, jr., John E. Carpenter, David S. Davison; delegate, Mr. Tyler; alternate, Mr. Baird.

St. Margaret's—LeRoy Tuttle, senior warden; Capt. E. J. Dorn, junior warden; Carl Kefferstein, treasurer; Albert W. Atwood, registrar; LeRoy Tuttle, Capt. Dorn, Carl Kefferstein, Mr. Atwood, Charles LeFevre, and William R. Bentham, vestrymen; Albert W. Atwood, delegate to the diocesan convention, and Charles LeFevre, alternate.

All Souls—Frank S. Bright, senior warden; Hugh T. Nelson, junior warden; J. W. Burke, Charles D. Drayton, Louis S. Greene, Walter M. Gilbert, Harry C. Grove, J. Rupert Mohler, C. H. Cope, vestrymen.

All Saints and St. John's.

All Saints, Chevy Chase—Arthur B. Ilsey, senior warden; Charles B. Saxelby, junior warden; Harold Dotterer, registrar; George W. Dalzell, treasurer; Thomas E. Robertson, Clyde D. Garrett, Jesse H. Hedges, Charles P. Smith, Ward T. Bower, L. G. Wilson, Harold Dotterer, vestrymen.

St. Thomas' Church—Senior warden, Chief Justice Alfred A. Wheat, District Supreme Court; junior warden, Commander Needham L. Jones; vestrymen, Theodore W. Noyes, Commander Jones, Maj. Ennalls Waggaman, Ambassador Walter E. Edge, Chief Justice Wheat, C. Leslie McCrea, William L. Beale, Commander Norman B. Hall, John H. Edwards, Representative Bertrand H. Snell. Chief Justice Wheat and Gilbert P. Ritter were elected delegates to the next diocesan convention.

St. John's Church, Lafayette Square—Senior warden, Judge J. Harry Covington; junior warden, Col. George B. McClellan; register, Maj. Gen. Clarence C. Williams; vestrymen, Maj. Gen. William M. Black, Rear Admiral Cary T. Grayson, Maj. Hayes A. Kroner, Col. Harry N. Cootes, Alanson B. Houghton; delegates, Rear Admiral H. G. Gillmor, C. Phillips Hill; alternates, Edmund Rogers, Edward Hull.

Christ Church, Georgetown—Frederick W. Duvall, senior warden; Maj. Wallace Streater, junior warden; Admiral S. S. Wood, delegate to the convention; Henry S. Matthews, jr., alternate; H. Orden Thompson, treasurer; Mr. Matthews, register. Other vestrymen: J. Blake Gordon, Ernest Mechlin, L. L. Reeces, Maj. E. P. Parker.

Emmanuel and St. James.

Emmanuel—Charles Roberts, senior warden; James Marbury, junior warden; James Larsen, treasurer; A. M. Stone, registrar; Charles Roberts, James Marbury, James Larsen, C. B. Wallace, Lee Wolfe, Virgil Costello, A. M. Stone and Quentin Clarke, vestrymen; Charles Roberts, delegate; C. B. Wallace, alternate.

St. James—W. W. Curtis Draper, senior warden; Paul G. Burton, junior warden; Henry L. Bryan, Henry S. Wood, Arthur M. Shepard, B. B. McMahon, Giles H. Dawson, Reverdy J. Clagett, vestrymen; Curtis F. Tangley, treasurer; Capt. Merlyn G. Cook, registrar; Paul G. Burton, delegate; Capt. Cook, alternate.

St. Mark's, Southeast—Joseph H. Wheat, senior warden; David W. Gall, junior warden; vestrymen, Henry P. Blair, Hull J. Estabrook, S. W. Frazier, Morris E. Marlow, Claiborne Hunter, David P. McCoy, Earl G. Jonscher and S. William Miller.

Grace Church, Georgetown—Fulton Lewis, senior warden; Samuel D. Turner, junior warden; Albert P. Hart, treasurer; W. Paul Hart, registrar; Miss Sara Wheatley, Mrs. Rose Mitchell, W. Paul Hart, Richard H. Hart, Arthur Brownley, Albert P. Hart, William Mattice and Charles R. Schutt, vestrymen; Mr. Lewis, delegate, and Richard H. Hart, alternate.

St. Albans—Peter Bizzet, senior warden; P. B. Fletcher, junior warden; C. H. Korts, treasurer; John Brewer, registrar; H. N. Brawner, W. L. Browning, Dr. William Earl Clark, Victor B. Deyber, J. E. Echloff, Dr. G. R. Wales, E. M. Weeks and Lloyd B. Wilson, vestrymen; Dr. N. Sinclair Bowen, delegate, and William Dougal, alternate.

St. Agnes' and St. Mary's.

St. Agnes'—Ira Blumer, senior warden; Bryan Nicholson, junior warden; Harry Hauser, registrar; Ira Blumer, treasurer; Ira Blumer, Bryan Nicholson, Charles Van Horn, Harry Poynton, Charles Muller, Murray Hilts, Benjamin Elliott and Elmer Guy Donaldson, vestrymen; Bryan S. Adams, delegate; Harry Poynton, alternate.

St. Mary's—James N. Ades, senior warden; T. S. Dishman, junior warden; Dr. Roscoe Lee, treasurer; L. S. Turner, registrar; R. N. Mattingly, D. E. Compston, H. G. Burrell, G. E. Scott, W. A. Kinney, Charles E. Jones, Dr. Roscoe Lee, Leon F. Turner, vestrymen; L. A. Turner, delegate; Michael Thompson, alternate.

Christ Church, Kensington—Charles H. Davidson, senior warden; Walter Scott Pratt, jr., junior warden; William Merrian, registrar; Robert L. Lewis, treasurer; George W. Ashworth, James E. Malcolm, Alfred D. Hastings, James E. Milburn, Lewis Boynton, Walter Scott Pratt, jr., William Merrian, Robert L. Lewis, vesterymen.

Church of the Epiphany—Dr. A. R. Shands, senior warden; William Channing Johnson, junior warden; vesterymen: R. W. Hynson, Charles F. Wilson, Dr. Harry Hurtt, William L. Miller, H. R. Dulany, jr., Dr. John Minor, Henry W. Miller, Gen. William E. Horton; treasurer, Mr. Johnson; registrar, Richard E. Shands; delegates, Gen. Horton, Dr. Hurtt and Eugene E. Thompson; alternates, Mr. Dulany, Richard E. Shands and Bussey Howard.

Esther Memorial Church of the Holy Communion, Congress Heights—James W. Blaine, senior warden; Ernest J. Read, junior warden; vestrymen, Elmer F. Hayes, Robert Shepherd, Charles H. McCogney, Charles J. Benner, A. Raymond Eno, Ernest W. Swider, Reginald D. Porter, Melvin E. White; treasurer, Mr. Swider; registrar, Mr. Benner; financial treasurer, Mr. Hayes; secretary, Mr. Read; delegate, Mr. Benner; alternate, Mr. Eno.

St. Andrew's—Vestrymen, A. B. L. Mesny, A. G. L. Toombs, H. T. Morningstar, C. L. Bowen, E. J. S. Coe, J. H. Benner, Clarke Conway, H. P. Reeves, Lawrence Gourley.

St. Stephen's Parish.

St. Stephen's and the Incarnation—J. C. Williams, senior warden; E. F. Riggs, junior warden; vestrymen: Z. D. Blackistone, Edward S. Dawson, A. C. Houghton, G. M. Husted, S. E. Kramer, Lynch Luquar, J. E. Mayfield, W. E. Richardson; registrar, E. A. Heilig; delegates, Mr. Mayfield and Mr. Husted; alternates, Mr. Luquar and Mr. Houghton.

Church of Our Saviour, Brookland—L. W. Towman, senior warden; R. L. Ferguson, junior warden; C. H. Pierce, treasurer; A. S. Boswell, registrar; A. J. Williams, delegate; Mr. Ferguson, alternate; O. F. Ellis, Paul O. Davis, F. B. O'Neil, vestrymen.

St. Columbia—William Tyler Page, senior warden; Arthur L. Slint, junior warden; Marshall J. Gleason, treasurer; C. S. Crago, assistant treasurer; Osbert Jones, registrar; Fred W. Quinten, John J. Cherry, A. S. E. Horn, Harry F. Riley, Reginald B. Looker, H. N. Smith, Marshall J. Gleason and Spencer Fitzgerald, vestrymen; W. B. Bentley, delegate to the diocesan convention, and George Belt, alternate.

St. Luke's—Henry L. Dixon, senior warden; Col. W. W. Hamilton, junior warden; C. T. Brooke, James P. Burke, Miss V. E. Chase, Daniel W. Edmonds, Charles L. Harris, Ralph Qualls, Dr. H. E. Stration and Dr. C. S. Tallaferro, vestrymen.

COL. WILLIAMS HELD SUICIDE BY CORONER

But Walter Reed Plans to Probe Plunge of 62-Year-Old Officer.

Lieut. Col. Charles R. Williams, U. S. A., of 1661 Crescent place northwest, formerly on duty in the office of the judge advocate general here, was instantly killed yesterday afternoon when he either jumped or fell from a third-floor porch at Walter Reed Hospital. He was 62 years old.

A certificate of suicide was issued by Acting Coroner A. Magruder MacDonald. At the Medical Center a special board was called to study circumstances surrounding the officer's death, but no announcement had been made by them up to a late hour last night.

The officer had been at the Army Medical Center for about three weeks undergoing treatment for a heart ailment. Yesterday he took an examination to determine his fitness for duty. It was found that he had improved and that he was ready to return to his duties in the War Department.

Following the examination he walked to the sun porch on the third floor of the hospital building. Shortly afterward his body was found on the pavement below. No witnesses to the fall or plunge could be found.

Army officials and friends of the dead officer last night were unable to shed any light on Col. Williams' death. In the near future he was to be examined again to determine whether he was to be placed on the retired list of the Army one year in advance of compulsory retirement.

Col. Williams was born in Columbus, Ga., July 21, 1870. He was appointed major in the judge advocate general's section of the Officers Reserve Corps, July 8, 1918, and was placed on active duty later that month.

He was honorably discharged from the Army September 23, 1919, and was appointed a major in the judge advocate general's department of the regular Army July 1, 1920. He was promoted to the rank of lieutenant colonel November 1, 1932. In addition, he was a member of the General Staff Corps from October 1, 1924, to June 30, 1928, and at the time of his death was assigned to duty in the judge advocate general's office.

Col. Williams is survived by his wife, also of Crescent place northwest.

Delay Given Mitchell In Income Tax Case

New York, April 17 (A.P.).—The case of Charles E. Mitchell, former chairman of the National City Bank, indicted on charges of evading the Federal income tax laws for the years 1929 and 1930, was put over until next Monday when called for trial today in Federal court.

United States Attorney George Z. Medalie announced that the case had been put over by agreement.

Iowa Farmers Threaten Shots to Stop Eviction

Le Mars, Iowa, April 17 (A.P.).—Several hundred farmers gathered at the Edward Durband farm today and threatened to "shoot it out" with Sheriff F. E. Rippey if he attempted to carry out an eviction order.

Sheriff Rippey did not appear at the Durband farm during the afternoon. The farmers got a report that he likely would defer the eviction, but they hung around several hours.

MISS PERKINS ASKS CONTROL OF OUTPUT

Continued from Page 1.

came to light yesterday, two separate Federal boards would be created to carry out provisions of the act.

In addition to the agency set up for control of industrial production, a second body would be established to determine hours of labor under one of the so-called flexible provisions. This board, it was said, would have authority to exempt industries from the 30-hour work limitation, or, if need be, modify the limitation.

The amendments were said to propose several flexible features, extending to the proposed minimum or reasonable wage law. They were reported to embrace an arrangement for arbitrating wage disputes and adjusting wage requirements in different localities.

Market Flood Preventive.

Although the detailed set-up of the proposed new agencies and the full scope of their operation could not be determined, it was said they would operate independently to eliminate unfair competition growing out of hours of work or varying wage levels.

The principal function of the production control board would be to forestall flooding of the market by unfair production methods. Restrictions on output would be the weapon used.

President William Green, of the American Federation of Labor, and Secretary of Labor Perkins probably will be called to testify before the House Labor subcommittee that will be named to study the measure.

Robinson Forces Vote.

Yesterday's Senate vote on the motion to reconsider the former Senate approval of the bill was adroitly forced by Senate Democratic Leader Joseph T. Robinson, who promised to move to table the motion if action was not taken.

Senator Trammell (Democrat), Florida, who moved for reconsideration, wanted to subject foreign products to the same conditions imposed on domestic goods by the bill. Senator Vandenberg (Republican), Michigan, and Senator Hatfield (Republican), West Virginia, led the fight for his motion. They contended it would be unfair for foreign goods, produced by labor working as high as 60 hours a week, to be placed in unrestricted competition with American goods turned out by 30-hour-week labor.

This foreign clause, espoused in the House by Connery, has been incorporated in a bill already reported out by the House Labor Committee.

KILLED BY FALL

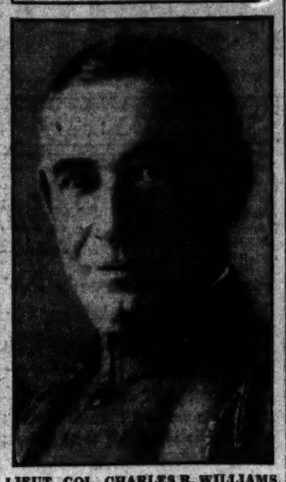

LIEUT. COL. CHARLES R. WILLIAMS, U. S. A.

WHITE HOUSE WORD BLOW TO INFLATION

Project to Link Silver With Farm Relief Beaten in Senate, 43-33.

Continued from Page 1.

or reduce the gold content of the dollar.

Debate on it will open at 11 a. m. today, the Senate meeting an hour earlier than usual in an effort to speed the administration farm price lifting and mortgage relief bill through by Wednesday night.

Seven Republican Votes.

Seven Republicans, and Shipstead, the Farmer-Labor member from Minnesota, joined 25 Democrats in voting for Wheeler's proposal, while 20 Republicans and 23 Democrats voted it down, despite the impassioned pleas of Wheeler, Borah and Long (Democrat), Louisiana.

"Uncontrolled inflation would be an evil equal to that of deflation," Borah warned his colleagues, "but that does not, in my opinion, argue against a reasonable and controlled inflation.

"I am prepared to vote for any measure, whether in its details it satisfies me, whether in its details it is wise, which indorses the principle of inflation."

Wheeler, asserting that countries with depreciated currencies were ruining American markets, contended his amendment would double commodity prices in a year and linked with his argument the coming economic conference and an attack upon Great Britain in that connection.

Advantage Laid to England.

His statement came after Senator Connally (Democrat), of Texas, had suggested that the silver advocates hold up their campaign pending the outcome of the conference, since silver is on its agenda.

"I make the prediction that nothing will come out of the international conference," retorted Wheeler, shouting:

"I don't believe England will agree to remonetize silver. They have the advantage over us and want to keep it. They want to keep us on the gold standard. The only thing England is interested in is cutting down the debt she owes America. She's not going to permit the American dollar to be cheapened unless we cut those debts."

Connally replied that he did not think Wheeler was helping the conference's chances for success "by denouncing one of the most powerful countries that will participate, adding as an answer to the Montanan:

"I haven't jumped through the hoop of Wall street at any time, or Great Britain, either."

Rainey Favors Expansion.

Connally referred to a declaration by Wheeler that Wall street told the Senate what to do about the monetary system and members "sat supinely by to jump through the hoop."

Remonetization of silver as the preferable method of expanding the currency was advocated earlier by Speaker Rainey at a press conference.

"There is strong sentiment throughout the country for some inflation," the Illinois Democrat said. "Sentiment is rapidly crystalizing in the House for it. I personally favor it."

Rainey said he was an "irreconcilable Bryan 16-to-1 man" and preferred expansion through silver. He added, however:

"The trouble about it is, that the silver advocates can't agree on any one plan. Apparently they can't get together.

"I favor anything the silver advocates can agree on. I think the United States can go ahead on a plan to remonetize silver without an agreement with England and France. But it will be better if we can get concurrency with those countries."

His Personal Views.

The Speaker made it clear that he was giving his personal views. He explained he had not discussed silver with President Roosevelt and that he was unaware of the administration's attitude.

Long, whose proposal to buy $100,000,000 in silver, was replaced by Wheeler's amendment, late yesterday, off the floor hailed the vote as a victory, because it showed greater strength than in the last inflation test.

Borah, former chairman of the Foreign Relations Committee, in commending the International Economic Conference, asserted:

"If there is any one enterprise in which the whole United States is interested and to which it should give its support it is the National Economic Conference.

"Without a solution of the currency and disarmament problems the United States must readjust its entire economic policy, because with the race in the fall of currencies there is no bottom except the abyss.

"I am talking about a permanent return of normal prosperity. Without an adjustment of these international problems, I can not see any return of normal prosperity.

"If these problems can not be adjusted by international agreement we will have to adjust ourselves. The sound, safe way to deal with the money question is through international agreement. I doubt if the United States alone can do much with silver, but if the President can stabilize silver through international agreement it will be definitely better for the people of the United States."

WAR DEBTS ACCORD HELD KEY TO PEACE

Speedy Settlement for Any Amount Is Urged by Catholic Speaker.

A settlement of war debts immediately for any amount which the debtor nations would agree to pay, however small, was advocated last night by Dr. John A. Ryan, of Catholic University, in speaking at the international dinner of the seventh annual conference of the Catholic Association for International Peace at the Mayflower Hotel.

Dr. Ryan's plan for the removal of the war-debt sore which threatens world peace went even further. He declared that the United States should make the settlement and sell the obligations to private persons, thus washing its hands of the debts.

No longer, he said, have the debtor nations a moral obligation to pay, because to pay would mean their collapse even if it was possible. It is impossible that they pay in gold, he said, and this Nation will not accept the payment of the debts in goods.

War Danger Spots.

Despite war danger spots throughout the world threatening to flame at any time, Parker T. Moon, president of the association, saw hopes for furthering the cause of international peace in the attitude of the Roosevelt administration toward tariffs and other economic problems.

He declared that there were threats of a world war in the policies of Hitler and in the Manchurian situation. The Kellogg Pact, he said, keeps nations from declaring war but not from fighting.

The Most Rev. John M. McNamara, auxiliary bishop of Baltimore, declared that if the "Catholics of the world would unite a desire for peace would sweep the world."

Doyle Is Dinner Chairman.

Michael Francis Doyle, international lawyer, was chairman at the dinner, which was sponsored by Archbishop Michael J. Curley, of Baltimore; Postmaster General and Mrs. James A. Farley, Representative Mary T. Norton and many others.

Discussions at afternoon sessions included the report on the committee of international law and organization which was presented by Dr. Charles G. Fenwick, of Bryn Mawr College. In another report Dr. Edgar Schmiedeler, of the National Catholic Welfare Conference, blamed the present political and social disorders of the world on modern cities, captains of industry and monarchs of finance.

The conference will close today with morning sessions at the Music Hall at Catholic University, a luncheon at the university and afternoon sessions which will include the election of officers.

ARMS EMBARGO BILL IS PASSED BY HOUSE

Continued from Page 1.

(Republican), Massachusetts, charged the measure would carry the United States into the League of Nations "through the back door" and that it was "aimed at Japan."

Chairman McReynolds, of the Foreign Affairs Committee, declared that it was not "aimed at any country," and that the administration felt "it will be a great advancement toward the establishment of peace whether used or not used."

The Tennessee Democrat forced the roll call vote on the adoption of the resolution. The 22 Democrats who voted against it were:

Cannon of Wisconsin, Church, Claiborne, Condon, Connery, Dockweiler, Duffy, Granfield, Healey, Hoeppel, Kelly of Illinois, Lehr, Maloney of Connecticut, Marland, Martin of Oregon, Moynihan, Murdock, O'Malley, Pettengill, Secrest, Taylor of South Carolina and Young.

The nine Republicans who voted for it are:

Andrew of Massachusetts, Frear, Gilchrist, Luce, Peavey, Reed of New York, Rich, Strong of Pennsylvania and Wolverton.

The resolution provides:

"That whenever the President finds that in any part of the world conditions exist that the shipment of arms or munitions of war from countries which produce these commodities may promote or encourage the employment of force in the course of a dispute or conflict between nations, and, after securing the cooperation of such governments as the President deems necessary, he makes proclamation thereof, it shall be unlawful to export, or sell for export, except under such limitations and exceptions as the President prescribes, any arms or munitions of war from any place in the United States to such country or countries as he may designate, until otherwise ordered by the President or by Congress."

A penalty of a $10,000 fine or two years' imprisonment, or both, is imposed.

AMERICANS PREPARE TO FLEE TWO CITIES

Continued from Page 1.

Japanese push southward, seizing a 250-mile triangle in the Chinwangtao area, foreign observers who went over the battlefields reported they found 70,000 Chinese wounded.

The Peiping authorities estimated 4,000 killed and 3,000 others so badly wounded that they were unable to be brought into the capital for hospital treatment.

The Chinese fell back to the south bank of the Luan River for a "last stand" in defense of Tientsin. The Japanese consolidated their positions at Chinwangtao, on the sea, and Peitaho, popular summer resort outside the port, setting up local self-governments.

U. S. Soldiers Menaced.

Lieut. Joseph G. Felber, a United States officer, stationed at Chinwangtao, reporting to Col. Walter S. Drysdale, United States military attache in Peiping, declared that prior to the Japanese occupation of that port, numerous bombs fell within 200 yards of the U. S. Fifteenth Infantry camp.

The Manchukou forces are holding the towns occupied, while the Japanese troops proceed with the advance.

They were reported proceeding down the railway toward Tientsin and Peiping. The ancient capital is about 90 miles inland from Tientsin. Their apparent objective was to break up the Chinese defenses at the Luan River, which might take them into Tientsin before the end of the week.

Refugees flocked into Peiping from the north with further reports of the fighting at Kupeikou and other passes in the Great Wall.

Hickey-Freeman CUSTOMIZED CLOTHES

THE LOUNGE

Now Hickey-Freeman offers something truly new in gentlemen's clothing. Our newest suit, the Lounge, is an all soft construction that offers the comfort of a house robe combined with the very newest styling.

$45 to $75

Goldheim's

Apparel for Gentlemen...Established 1875

1409 H STREET, N.W. NATIONAL 1409

BROWNING & BAINES

Orient'a Coffee

famous for FINE FLAVOR

POST WANT ADS PAY.

SPECIAL NOTICES

I WILL NOT BE RESPONSIBLE FOR debts contracted by any one other than myself. William H. Dean.

ANNUAL MEETING OF STOCKHOLDERS. Washington Permanent Building Association, will be held at the office, 629 F street northwest, MAY 3, 1933, at 3:30 p. m., for election of officers and directors. Polls open from 10 a. m. to 2 p. m. HERMANN H. BERGMANN, Secretary.

FOR RENT—Storeroom, with cold storage; suitable for a company distributing beer; cold-storage capacity, 1 carload or more. For particulars apply office, New Center Market, 5th and L sts. nw.; phone Dist. 5038.

BOYD UNIVERSITY BUSINESS NA. 1340

Be a Private Secretary or Junior Accountant and earn big money. Courses, 2-9 mos. Best positions. Openings daily. Inquire now.

Portrait of a Man Marooned in New York

SOME visitors to New York forget that the average hotel cuts its service whenever it cuts its rates. But keen efficiency of management has enabled the Hotel McAlpin to offer LOW RATES without the slightest interruption of superior service.

Every guest enjoys the comfort and freedom of LARGE, cheerful rooms, luxuriously furnished.

Service at the McAlpin is as prompt as it is friendly and helpful. The entire McAlpin staff is ready and eager to serve you well.

Broadway and 34th Street is the choice location which describes the McAlpin as "The Centre of Convenience".

On your next visit to New York, let McAlpin economy make your stay as inexpensive as McAlpin service makes it pleasant.

P.S. 9 fine restaurants serve exceptional food at prices everyone can afford! JOHN J. WOELFLE Manager

ROOMS with BATH from 3.00 SINGLE from 4.50 DOUBLE

HOTEL McALPIN

"The Centre of Convenience"

BROADWAY at 34th STREET

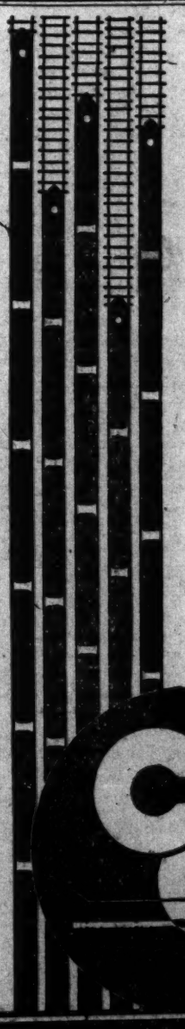

The Finest Train . . .
The Newest Route . . .
The Air-Conditioned Way

to

CINCINNATI · LEXINGTON
LOUISVILLE · INDIANAPOLIS
CHICAGO · ST. LOUIS
THE WEST AND SOUTHWEST

THE GEORGE WASHINGTON

The Most Wonderful Train in the World

COMPLETELY AIR-CONDITIONED EVERY CAR—ALL THE TIME

Every car is delightfully fresh and clean, day and night. A perfect roadbed, and gentle handling, take you in smooth comfort. Good food at moderate prices adds to the pleasure of the trip.

NO DUST . . . NO DIRT . . . NO CINDERS

Low Fares Every Week-End to Almost Anywhere. Also 25% Reduction on Round Trip Pullman Tickets.

Lv. Washington 6:01 P. M.

Ar. Cincinnati 8:45 A.M. Ar. Lexington (CST) 8:15 A.M. Ar. Louisville 10:55 A.M. Ar. Indianapolis (Big Four Ry.) 10:35 A.M. Ar. Chicago 2:50 P.M. Ar. St. Louis 6:15 P.M.

J. B. EDMUNDS
Asst. Gen. Pass. Agent
714-14th Street, N.W.
Phone: National 0746

8 AND

CHESAPEAKE and OHIO

Read The Post's New Classified Ads

SCOTTSBORO TRIALS PUT OFF BY HORTON

Judge Says Defense Counsel Has Prejudiced Cases of Accused Youths.

Decatur, Ala., April 17 (A.P.).—The Scottsboro cases were postponed indefinitely today because the court held that a purported criticism of Alabama juries by Samuel L. Leibowitz, of defense counsel, had prejudiced the cases against his own clients.

Judge James E. Horton directed postponement of the remaining cases against seven Negroes charged with assaulting two white girl hoboes and rebuked Leibowitz.

A statement that appeared in the New York Herald-Tribune and credited to the New York attorney, who volunteered to defend the Negroes and lost his first case down here, was responsible for the unexpected action.

Concerning the jury that convicted Haywood Patterson—first of the Negroes to face retrial here—the New York paper quoted Leibowitz like this:

"If you ever saw those creatures, those bigots whose mouths are slits in their faces, whose eyes pop out at you like frogs, whose chins drip tobacco juice, bewhiskered and filthy, you would not ask how they could do it."

Judge Horton, who was praised by Leibowitz for his conduct of the Patterson trial, said he did not know "whether the leading counsel for the defense made the statement imputed to him. It could make little difference whether he actually said it or not. The effect would be the same. The published statement was uncalled for."

The court then ordered a continuance of the case against Charlie Weems, second of the Scottsboro boys to face a retrial—"until such time when in its judgement a fair and impartial trial may be had."

The dramatic climax to the long-drawn-out Scottsboro cases came after Judge Horton had sentenced Patterson to die in the electric chair June 16 for criminal assault on Mrs. Victoria Price, a Huntsville cotton mill worker and a hobo. The case of Charlie Weems was to have been called today.

DIED

BURKE—On Monday, April 17, 1933, at Sibley Hospital, LOUISE WEISS, beloved wife of Jack E. Burke, of Beverly Hills, Va.
Notice of funeral later.

CARR—On Sunday, April 16, 1933, at Providence Hospital, PAUL C. L. CARR, of 755 Newton place northwest, beloved husband of Edith May Carr.
Funeral services at the S. H. Hines Co. funeral home, 2901 Fourteenth street northwest, on Wednesday, April 19, at 10 a. m.

CASSEEN—On Saturday, April 15, 1933, at her residence, 5002 Illinois avenue northwest, HELEN W., beloved wife of Frank Casseen and mother of Mrs. Helen Schooley and daughter of the late Thomas E. and Emma Pruitt.
Funeral from the above residence on Tuesday, April 18, 1933, at 2 p. m. Relatives and friends invited. Interment at Rock Creek Cemetery.

COLLINS (WOOD)—On Sunday, April 16, 1933, at the residence of her niece, Mary A. Wood, the Argonne, 1629 Columbia road northwest, NELLIE COLLINS, sister of the late Annie Wood and aunt of John C. Joseph E., Mary A. and the late Carrie M. Wood.
Services at the S. H. Hines Co. funeral home, 2901 Fourteenth street northwest, Wednesday, April 19, at 8:30 a. m., thence to the Shrine of the Sacred Heart, where mass will be said at 9 a. m. Interment at Mount Olivet Cemetery.

COUGHLIN—On Sunday, April 16, 1933, at the family residence, MICHAEL FRANCIS COUGHLIN, beloved uncle of John M. Connell, of 4717 Fifteenth street northwest.
Funeral will be held from the above residence on Wednesday, April 19, at 8:30 a. m. Requiem mass at St. Paul's Church at 9 a. m. Interment at Mount Olivet Cemetery. Relatives and friends invited.

DALY—On Monday, April 17, 1933, at her residence, 1346 Otis place northwest, MARY FRANCIS, beloved daughter of Joseph A. Daly and sister of Frances C. Daly.
Notice of funeral later.

DAVIDSON—On Sunday, April 16, 1933, at Solomons, Md., ADLINE SUSIE, beloved daughter of the late John H. and Martha J. Davidson (nee Reeves).
Funeral from the chapel of P. A. Taltavull, 436 Seventh street southwest, on Wednesday, April 19, at 9:30 a. m., thence to St. Paul's Catholic Church, Fifteenth and V streets northwest, where requiem mass will be sung at 10 o'clock for the repose of her soul. Relatives and friends invited. Interment Mount Olivet Cemetery.

DELANEY—On Sunday, April 16, 1933, at Children's Hospital, PATRICK L., beloved son of Bessie Lee and Earl Nelson Delaney, aged 9 months 4 days.
Funeral service will be held on Tuesday, April 18, at 2 o'clock p. m., from 900 K street southeast. Interment in Cedar Hill Cemetery. Arrangements by William J. Nalley.

FOWLER—Suddenly, on Monday, April 17, 1933, ANNIE ELIZABETH, beloved daughter of William G. and Mamie Fowler, aged thirteen years.
Funeral from her parents' residence, 503 K street southwest, on Thursday, April 20, at 2 p. m. Relatives and friends invited. Interment Cedar Hill Cemetery. Services by the W. W. Chambers Co.

HELMUS—Suddenly, on Sunday, April 16, 1933, JOHN HELMUS.
Remains resting at the Lee funeral home, Fourth street and Massachusetts avenue northeast, where funeral services will be held on Wednesday, April 19, at 3 p. m. Interment private. Kindly omit flowers. (Philadelphia, Baltimore and New York papers please copy.)

HOPE—On Monday, April 17, 1933, FANNIE H. HOPE, of 1495 Newton street northwest.
Funeral services at St. Michaels, Md., on Wednesday, April 19, at 3 p. m.

KALDENBACH—On Monday, April 17, 1933, at his residence, 1102 Park place northeast, WILLIAM E., beloved husband of Emma M. Kaldenbach.
Funeral from the Wm. H. Sardo & Co. funeral chapel, 412 H street northeast, on Wednesday, April 19, at 2 p. m., thence to Nativity Church, Fourteenth street and Massachusetts avenue southeast, where services will be held at 2:30 p. m. Relatives and friends invited. Interment Congressional Cemetery.

KING—On Monday, April 17, 1933, HARRY VAN DENBURG, beloved husband of Edith Rock King and son of Mary Anderson King.
Remains resting at the S. H. Hines Co. funeral home, 2901 Fourteenth street northwest. Notice of funeral later.

LAMBATH—On Saturday, April 15, 1933, RICHARD EDWARD, beloved husband of Lillie Thomas Lambath.
Funeral services at his late residence, 6630 Georgia avenue northwest, on Tuesday, April 18, at 2 p. m. Interment in Rock Creek Cemetery.

MARTIN—On Saturday, April 15, 1933, FLOYD P. MARTIN, of Seat Pleasant, Md., beloved husband of Mrs. Grace L. Martin and father of Ruth and Carroll Martin.
Funeral services at the Lee funeral home, Fourth street and Massachusetts avenue northeast, on Tuesday, April 18, at 3 p. m. Relatives and friends invited. Interment at Addison Chapel, Md.

FUNERAL DIRECTORS

ESTABLISHED 1876.
JOHN R. WRIGHT CO.
1337 10th st. nw. Phone North 0047.

J. WILLIAM LEE'S SONS CO.
FUNERAL DIRECTORS.
CREMATORIUM
4th st. and Mass. ave. ne. Lincoln 8200.

CHAS. S. ZURHORST
201 EAST CAPITOL ST. LINCOLN 0372

Frank Geier's Sons Co.
1113 SEVENTH ST. N.W. Telephone
Modern Chapel NATIONAL 2473.

THOS. S. SERGEON
1011 7TH ST. NW. Telephone Natl. 1090.

JAMES T. RYAN
317 PA. AVE. S.E. Atlantic 1700.

FUNERAL DESIGNS

GEO. C. SHAFFER 900 14TH ST. NW.
Expressive Floral Emblems. Phone
Moderate prices. Open eve. & Sun. Nat. 0106

GUDE BROS. CO., Florists
1212 F STREET. National 4278.
APPROPRIATE FUNERAL DESIGNS.

Oh to Be a Youngster When Easter Monday—and Eggs—Rolls Around!

Associated Press and Post Staff Photos.

Crowds of happy children and their adult escorts jam White House Grounds for traditional Easter Monday egg-rolling. Upper left—Marion K. Burns, 3 years old, of Buffalo, N. Y., with live rabbit. Upper right—Manon H. Malone, 4 years old, 219 Tenth street southwest, in automobile with his basket. Lower—Mrs. Roosevelt, her granddaughter, "Sistie" Dall, and Mrs. Curtis Dall, with their dogs, Major and Meggie, on leash, accompanied by White House police.

PRISONERS UNEASY AS JUDD CASE LAGS

Warden Concerned Over Situation; Family Asserts Slayer Insane.

Florence, Ariz., April 17 (A.P.).—The elderly parents and the husband of Winnie Ruth Judd, 28-year-old confessed slayer of two women, testified today that they believe she is insane, while reports seeped out of the State prison here that there is unrest among the convicts over the case.

Meantime, Mrs. Judd's counsel dispatched a formal request to the State pardon board that the date of her hanging be moved back from next Friday morning to assure completion of her sanity trial.

Another outburst of the blonde, slender woman threw the hearing into confusion late today. She was led screaming and fighting from the courtroom.

"Leave me alone!" the blonde young woman shrieked suddenly in the midst of arguments of counsel, her features contorted and her hair streaming over her face.

"Quit torturing me! You bullies! You cowards! You're gangsters! Quit torturing me."

The Rev. H. J. McKinnell, gray-haired retired minister from Darlington, Ind., and his 73-year-old wife both testified that their daughter has been "more or less insane all her life." They told of several cases of insanity in the family ancestry.

While the condemned woman's husband, Dr. William C. Judd, was telling of her emotional outbursts and strange requests, reports came from the prison that mutterings had been provoked within the walls by the State's victory in a fight to have Mrs. Judd examined by two psychiatrists with her lawyers excluded.

Word was reported to have been sent from the prison to Dr. Joseph Catton, San Francisco alienist, that if he examined Mrs. Judd and testified she is sane:

"Watch yourself if you ever come in the prison again."

Warden Walker unofficially expressed some concern at the reports, but indicated he was prepared to preserve order if any open insurrection developed.

DIED

MAVRIKAKIS—On Sunday, April 16, 1933, STAVROS, beloved husband of Mary Mavrikakis and father of Sam, Helen, John, Bertha, Anna, Thomas and William Mavrikakis.
Funeral from his late residence, 2011 Portner place northwest, on Tuesday, April 18, at 1:30 p. m., thence to St. Constantine and Helen Greek Church, Sixth and C streets southwest, where services will be held at 2 p. m. Relatives and friends are invited. Interment in Glenwood Cemetery. Services by W. W. Chambers Co.

McCARTHY—On Monday, April 17, 1933, at her residence, 626 Quebec place northwest, BRIDGET T., beloved wife of John McCarthy.
Funeral from her late residence on Thursday, April 20, at 8:30 a. m. Requiem mass at St. Gabriel's Church at 9 a. m. Relatives and friends invited. Interment Mount Olivet Cemetery.

NEALE—On Monday, April 17, 1933, at his residence, 3337 Seventeenth street northwest, AUGUSTINE W. NEALE, Sr., aged ninety-two years.
Funeral from his late residence on Wednesday, April 19, at 8 a. m. Requiem mass at St. Thomas' Church, Chapel Point, Md., at 10 a. m. Relatives and friends invited. Interment Chapel Point, Md.

NORTON—On Sunday, April 16, 1933, at his residence, Temple Hills, Md., ALBERT E., the beloved husband of Margaret L. Selby Norton, aged forty-three years eight months.
Funeral services at his late residence, Temple Hills, Md., on Tuesday, April 18, at 11 a. m. Relatives and friends invited. Interment in Cedar Hill Cemetery.

REBER—On Easter Sunday morning, April 16, 1933, at Walter Reed Hospital, SAMUEL REBER, colonel, U. S. A., retired.
Funeral services will be held at the Walter Reed Chapel on Tuesday, April 18, at 2 p. m., followed by interment at the Arlington National Cemetery, with full military honors.

SEILER—On Sunday, April 16, 1933, at Providence Hospital, HARRY E., the beloved husband of the late Beulah E. Seiler (nee Ward).
Funeral from the Wm. H. Sardo & Co. funeral chapel, 412 H street northeast, on Tuesday, April 18, at 2 p. m. Relatives and friends invited. Interment at Fort Lincoln Cemetery.

STONE—A special communication of Hope Lodge, No. 20, F. A. A. M., is hereby called for the purpose of attending the funeral of our late brother, GEORGE W. STONE, Jr., on Wednesday, April 19, 1933, at 1 o'clock p. m.
Attest: R. EARL SLYE, Master.
PAUL B. ELCAN, Secretary.

WATERHOLTER—On Saturday, April 15, 1933, at 6:30 p. m., at her residence, 1320 Fairmont street northwest, CAROLINE D., beloved wife of the late Frederick Waterholter, aged seventy-three years.
Funeral from the chapel of Thomas S. Sergeon, 1011 Seventh street northwest, on Tuesday, April 18, at 2 p. m. Relatives and friends invited to attend. Interment at Prospect Hill Cemetery.

WISSMANN—On Monday, April 17, 1933, at Ruppert Home, LOUISE F., beloved wife of the late Louis Wissmann, in her ninety-first year.
Funeral from Wm. H. Nalley's funeral home, 522 Eighth street southeast, on Wednesday, April 19, at 11 a. m. Interment Prospect Hill Cemetery.

A Complete Funeral for $75.00

or even LESS. The $75 funeral includes: Casket, any color; plate engraved with name, No. 1 outside pine case, embalming by competent men, washing, dressing and shaving, if necessary; advertising of notices, hearse, 2 Cadillac limousines, rugs, chairs, scarf for the door, removing from hospital or home and all necessary services that are so well known at the DEAL FUNERAL HOME. NO EXTRAS.

Deal Funeral Home
LINCOLN 8200

Bigger and Better Funerals
At Half the Usual Cost Are Done By
CHAMBERS
Largest in the City
A Whole Funeral for as low as $65
Phone or write your Address. We will send you a beautiful catalogue of How We Do It.

47,000 Take White House For Easter Egg Rolling

Only Threatening Weather Prevents Smashed Record; Roosevelts Are Happy Hosts, First Lady Mingling With Celebrators; "Sistie" Radio Speaker.

Thousands and thousands of children, their new clothing as colorful as the eggs they tumbled over the sodden grass—the hot sun—the President's grandchildren on the south portico of the White House—a band blaring and pounding in the crowd—that was the Easter egg rolling on the White House lawn yesterday.

A crowd of record proportions, 47,000, filed through the gates between 9:30 and 4:30 yesterday. The record was set several years ago—White House police don't know just when—with a mark of 48,000. And the attendance yesterday would have been even larger if the rain clouds had rolled back earlier.

The high point of the day—and of the week and month for most children—was the appearance of the President and Mrs. Roosevelt on the porch of the Executive Mansion. The President waved from the south portico, while Mrs. Roosevelt, her daughter, and granddaughter walked through the crowd.

There were the usual casualties of the day. About 50 sick cases were treated by doctors and nurses from Emergency Hospital and the Red Cross. Most of them were cases of faintness, of persons overcome by the heat. But one was a woman who had been struck in the eye by a hurled Easter egg, it was reported.

A clearing house for lost children also had a busy day, returning 45 to anxious parents and guardians before 4.30 when the crowds began to troop out of the grounds. A score or more Girl Reserves and Girl Scouts patrolled the White House lawns on the lookout for stray celebrators.

The girls took lost children in tow and proceeded on a search for "mamma" in the vicinity. If she couldn't be found, the child was taken to a clearing station in the east wing and questioned. If the mother's name could be learned, the girls then went out and paged the parent.

Music during the morning session of the festivities was furnished by a children's band recruited by a local theater. In the afternoon, the Marine Band played on a bandstand set up between the big fountain and the White House itself.

As Mrs. Roosevelt and her grandchildren came on to the porch yesterday morning, they spoke to the Nation over a hook-up with microphones set up on the porch by the National Broadcasting Co. Said Mrs. Roosevelt:

"Happy Easter to you all and I hope that you all have a lovely day. I wish you could see the crowd on the lawn and enjoy it as much as we are."

Then little "Sistie" Dall said, with the dignity of her 6 years, "Hello, and happy Easter." And her brother, "Buzzie," 2½, piped, "Hello, happy Easter."

The President leaned on the rail and waved as he waited for the cheering to subside. Then, "I am glad to see all of you. I only wish I could come out and join you." He waited a moment while his eye went over the crowd, and then he commented, "It seems to me that there are just as many grown-ups as children."

Grass Is Trampled.

He went back to the White House offices, but Mrs. Roosevelt, her daughter, Mrs. Anna Dall, and little Sistie descended into the crowd. Accompanied by Mrs. Roosevelt's Scottie, "Meggie," and the police dog, "Major," and preceded by police, who cleared a way for them, they wandered about the grounds for some time, watching the children at play and occasionally speaking to the children.

As the crowds milled about over the carefully-tended lawns, they trampled the young grass into a paste of mud and broken eggs. At her press conference, Mrs. Roosevelt said the whole lawn might have to be re-seeded, but added that even so the egg-rolling was worth it.

During the afternoon the Dall children had their own Easter party on the south portico and in the halls of the White House. Boxes of chocolate Easter eggs were hidden about the Executive Mansion and the little guests engaged in an exciting "treasure hunt" for them. As they played on the porch, or watched the milling throngs below, they were stared at by scores of thousands in the crowd. The mass of people below the portico, in fact, was far larger than that congregated within hearing distance of the bands.

Sistie Dall wore a little pink frock yesterday, her light chestnut hair hanging below her shoulders, and a white ribbon around her head. Her brother was dressed in a bright blue blouse, with green trousers, and a white beret over one ear.

Bennett Leaves Ottawa For This City Saturday

Ottawa, April 17 (A.P.).—Prime Minister R. B. Bennett will leave Ottawa Saturday or Sunday to attend President Roosevelt's economic conversations in Washington. He plans to remain in Washington almost all next week.

The prime minister has not made public the nature of the questions he expects to discuss, but the belief here is that currency and exchange problems, trade and tariffs will be included.

New offers appear every morning in Post Classifeid Ads. Get in on this field for quick response. Just phone National 4205.

HERRIOT IS ON WAY, BEARING DEBT PLAN

Sails Hoping to Pave Way for Lump-Sum Offer to United States.

Le Havre, France, April 17 (A.P.).—Former Premier Edouard Herriot, France's special representative for President Roosevelt's economic discussions in Washington, sailed today with the hope that he might succeed in clearing the way for a French offer to wipe out the war debt with a lump-sum payment.

Although M. Herriot has been instructed to play the part of an observer, rather than a negotiator, he will lose no opportunity to prepare for later debt negotiations through Andre Lefebvre de Laboulaye, the new French Ambassador at Washington.

France agrees that the debts are only a part of the program of world economic recovery, but they loom large in parliamentary and press discussions.

Reparations Slash Cited.

The French debt to the United States is $3,921,547,000, with $19,261,000 in default.

There have been several indications that the government would like to obtain a lump-sum settlement from the Roosevelt administration somewhat along the line of the Lausanne agreement by which Germany's reparation debt to the former allies was reduced by nine-tenths.

Government officials and economic experts have said that unless the Lausanne accord is taken into account by the United States it will be necessary to reexamine the entire reparations question, which might mean grave political and financial consequences.

Confers With Experts.

Aboard Steamship Berengaria, April 17 (A.P.).—Prime Minister Ramsay MacDonald, who is on his way to Washington for economic discussions with President Roosevelt, spent today in busy preparations for the conversations at the end of this week.

He conferred with his experts and drafted speeches he will give during his brief stay in the United States.

(Associated Press.)

President Roosevelt laid the groundwork for his forthcoming conference with Edouard Herriot, of France, at a lengthy meeting yesterday with the new French Ambassador, Andre de Laboulaye.

The ambassador, who formally presented himself last Saturday, was in conversation with the President at the Executive Office for more than an hour.

Asked afterward about the story from Paris that the French are preparing to offer a lump sum payment to wipe out their war debt, the ambassador said:

"I know nothing about it."

Wife Gets Reno Decree From Inattentive Mate

Reno, Nev., April 17 (A.P.).—The socially prominent Elizabeth Fiske Clarke obtained a decree of divorce here today from E. Thurston Clarke, of New York, after telling the district judge her husband was "terribly attentive to other women and not to me."

Mrs. Clarke was awarded custody of a son, Jeremy, aged 3, and $500 per month alimony. The Clarkes married in Newport, R. I., March 19, 1928.

$50 REWARD POSTED FOR SNIPER OF DOG

Bullet Extracted, but Pet Shot Near Boy at Play May Succumb.

A reward of $50 has been offered by two officials of the Washington Humane Society for any authentic information taken to the office of the organization, 1230 New York avenue northwest, concerning the identity of the sniper who shot 2-year-old Teddy Cash's pet dog, Fritz, Friday afternoon in front of the Cash home, 4530 Ninth street northwest.

Dr. E. S. Mullins, veterinarian, of 2130 P street northwest, who has been assigned to the case by Mrs. Herbert W. Elmore, president of the Humane Society, yesterday extracted a .22-caliber bullet from the animal's spine. X-ray pictures taken at the offices of Dr. Casimir Liebell, in the Medical Science Building, revealed that the dog's spine is fractured.

Even though the dog has a very slim chance of living, Dr. Mullins said last night he would do everything in his power to save his life.

Fritz is getting the best of care and attention from all members of the Cash family, but probably what eases his suffering most of all is constant attention from little Teddy, who spends most of his time in the basement where his friend lies helpless.

The dog was shot from ambush while he was tagging along behind his young master, playing on his tricycle. The shot, the source of which is a mystery, hit the dog while he was only about 10 feet away from Teddy.

CARPENTER CALLS FOR RUMP CAUCUS

Continued from Page 1.

penter said, "and for those who do not want to be gagged to the extent that it will be impossible for them to offer legislation upon the completion of the present emergency program. If the present rule is amended to 218 members, we might as well go home and vote by proxy for all the value we will be in this special session of Congress. If you are not in favor of being further gagged, come and attend this meeting."

Speaker Rainey and Representative Byrns, of Tennessee, Democratic leader, were defeated in secret caucus last week in a move to bind the Democrats to support the tighter rule. The vote was 147 to 86, or 8 shy of the necessary two-thirds.

Rainey said yesterday, however, he planned to bring the issue to a vote in the House this week and predicted the change would be approved. The House Rules Committee is to consider the proposal today.

It was during the last Congress, when Vice President Garner was Speaker and the Democrats had a bare majority of 11 over the Republicans, that Rainey and other liberals urged the liberalization of the rules. The number of petitioners necessary to force a vote on bills tied up in committees then was reduced from a majority of 218 to 145.

Rainey said that under the liberal rule it might be possible for the 117 Republicans, the five Farmer-Laborites, and a radical Democratic group to seize control of the legislative program from the 313 Democratic majority.

Dissatisfied with treatment of their legislative proposals, including currency inflation and cash payment of the bonus, many of the old and new Democrats hope to defeat their leaders' move to obtain votes on their measures.

A bill has to be before a committee 30 days before a petition can be filed, and the House will have been in session 30 legislative days on Thursday.

Gangsters Bomb Legal Beer Cafe

Owner Says He Refused to Buy Bootleg Beer From Gang.

Cleveland, April 17 (A.P.).—Bootleg racketeers invaded the realm of 3.2 beer today, police said, with the bombing of an East Side restaurant. Joseph Zabukovec, the proprietor, his wife and their three children were thrown from their beds by a bomb which wrecked the interior of the restaurant, causing damage estimated at $1,000.

Zabukovec told police that two men approached his son, Joseph, jr., last Saturday after he had obtained a license to sell 3.2 beer.

"They wanted us to buy bootleg beer," the proprietor said. "My son told them he wouldn't have anything to do with racket beer. The men said they would come back." Police pointed out that the sale of legal beer has cut deeply into the profits of bootleggers.

Store your FURS here. Our famous Cold Storage Vaults are on the Premises. We Repair, Remodel and Clean Furs.

JULIUS GARFINCKEL & CO.
F STREET AT FOURTEENTH

WOMEN'S, MISSES', JUNIORS' FASHIONS and ACCESSORIES

MEN'S, YOUNG MEN'S, BOYS' CLOTHING and FURNISHINGS

A number of the most noted makers of fine jewelry have cooperated with us with the result that we are showing
AN EXTRAORDINARY COLLECTION OF
DIAMONDS . . . EMERALDS . . . RUBIES . . . SAPPHIRES . . . AND OTHER PRECIOUS STONES
AT PRICES THAT MAKE THEM MOST UNUSUAL VALUES EVEN IN TODAY'S MARKET . . .
We do not believe such beautiful and unusual jewels have ever been brought to Washington.

We are famous also, for the gift selections we have throughout the store . . . the most delightful assortments the world has to offer . . . in the best of taste.

SHOPPING HERE TODAY WILL BE AN EXPERIENCE YOU WILL NEVER FORGET

Act Now
To Secure the New
"Betsy Patterson" Sterling Tableware
AT INTRODUCTORY PRICES
Only eleven more days in which to save 33 1-3% on the cost of this beautiful new sterling silverware. This special manufacturer's offer will be withdrawn on May 1. Make your selections today!

6 Teaspoons	$4.00
6 Forks	8.00
6 Knives	8.00
6 Salad Forks	5.00
6 Cream Soup Spoons	7.00
6 Butter Spreaders	5.00
6 Oysters Forks	5.00
6 After Dinner Coffee Spoons	3.00
1 Sugar Spoon	1.00
Olive Fork or Spoon	2.25
Butter Knife	1.25

Other Pieces In Proportion

B. Harris & Co.
F Street at 11th
Jewelers and Diamond Merchants for Over Half a Century

"False Economy" Warning Issued by Mrs. Roosevelt

(Associated Press.)

A warning against "false economy" and budgetary savings now that would harm future generations came from Mrs. Franklin D. Roosevelt yesterday as she paused to speak to the press in the midst of a busy day.

The First Lady spoke shortly before boarding an airplane for New York to assist last night in awarding a medal to Cecilia Bow, portrait painter, the winner of this year's prize given annually by the Chi Omega committee to some woman outstanding in science, literature or art.

Contemplating no slackening in her busy pace, Mrs. Roosevelt plans to attend a party today at her own Tod Hunter School, address a Jewish welfare federation luncheon tomorrow and attend a meeting of the Travelers Aid Society before returning to the Capital tomorrow night by train.

Informed by newspaperwomen yesterday that scientific workers in Washington were apprehensive of their fate under the economy bill, Mrs. Roosevelt replied she herself had received a "flood of telegrams" on the curtailment of funds for experimental and extension work.

She said she had sent these telegrams on to the Budget Director, but that naturally she did not know what the Budget Director might feel he must do about it.

In the desire for economy, Mrs. Roosevelt added, this country must weigh what will do possible harm and what can be done without harm to future generations.

She gave as her own opinion that considerable weight might well be given the argument that much of the scientific work belongs in the States, and that the question might well be agitated more in the States, where economy cuts are likely to prove most serious.

Women of this Nation, Mrs. Roosevelt added, should pay attention to what and where curtailments come.

Yesterday in Congress

APRIL 17, 1933.

SENATE.

Met at noon and recessed at 5:40 p. m. until 11 a. m. Tuesday.

Refused to reconsider passage of 30-hour work week bill, sending measure to House.

Debated farm relief measure, defeating Wheeler amendment for free coinage of silver.

Senator Copeland (Democrat), of New York, demanded investigation of economic benefits of St. Lawrence waterway.

Appropriations subcommittee continued hearings on District bill.

Banking Committee continued revision of securities bill.

Senator King (Democrat), of Utah, introduced a bill providing for merger of Washington and Georgetown Gas Light Companies.

HOUSE.

Met at noon and adjourned at 1:30 p. m. until noon Tuesday.

Passed arms embargo measure.

Representative Woodrum (Democrat), of Virginia, said independent offices appropriations bill, providing slashes in veterans' benefits would be reported to House, probably tomorrow.

TODAY IN CONGRESS

SENATE.

Will resume consideration of farm relief bill.

Banking and Currency Committee will meet in executive session at 10 a. m. in committee room, 301 Senate Office Building, to consider securities measure.

Banking and Currency subcommittee will meet in executive session at 10:30 a. m. in room 330, Senate Office Building, to consider Glass bill.

Judiciary Committee will meet in executive session at 10:30 a. m. in committee room, Capitol, ground floor, northwest corner, to consider S. 882.

Appropriations subcommittee will meet in executive session at 10 a. m. in committee room, Capitol, ground floor, west side, to consider District bill.

HOUSE.

Banking and Currency Committee will meet in open session at 10:30 a. m. in committee room, Capitol, old library space, House floor, to consider Lewis relief bill.

Military Affairs Committee will meet in executive session at 10 a. m. in committee room, 431 House Office Building, to consider Muscle Shoals.

PHOENIX
• WASHINGTON'S
• FINEST MEN'S
• WEAR STORE

PHOENIX . . .
Hose stylists to American men . . . Now add new "MILEAGE" features . . .

THEY now give you the "Long Mileage" foot in all Phoenix Hose . . . 4-ply heel and toe reinforcements, high-spliced heel, and double sole reinforcements . . . all developed to give you more wear than you've ever had in high-style hosiery . . . and remember, Phoenix uses only pure dyes, to insure fast color . . . see the smart new Phoenix Hose at

25c
35c
50c
65c
$1.00

Every pair of Phoenix Hose is guaranteed for wearing qualities and fast color. See the new styles today.

Charge Accounts Invited

RALEIGH HABERDASHER
1310 F Street

COL. SAMUEL REBER FUNERAL IS TODAY

Full Military Honors Will Be Accorded Authority on Radio Problems.

Funeral services for Col. Samuel Reber, 69, U. S. A., retired, who died Sunday at Walter Reed Hospital, will be held today at 2 p. m. at the Memorial Chapel at Walter Reed Hospital. Interment will be in Arlington National Cemetery with full military honors. The procession will leave the Fort Myer gate at 3 p. m.

Honorary pallbearers will be Col. Henry L. Roosevelt, Assistant Secretary of the Navy; Maj. Gen. James G. Harboard, U. S. A., retired; Maj. Gen. John L. Chamberlain, U. S. A., retired; Maj. Gen. Charles McK. Saltzman, U. S. A., retired; Maj. Gen. Charles G. Treat, U. S. A., retired; Col. Alexander Rodgers, U. S. A., retired; Col. Orin B. Mitcham, U. S. A., retired; David Sarnoff, president of the Radio Corporation of America; John Callan O'Loughlin, William Wherry and George B. Cochran.

Col. Reber, an official of the Radio Corporation of America and son-in-law of Maj. Gen. Nelson A. Miles, died following an operation. His wife, the former Cecelia Sherman Miles, and son, Lieut. Miles Reber, were with him when he died.

Was Born in St. Louis.

He was born in St. Louis and graduated from the United States Military Academy in 1886, later graduating from Johns Hopkins University in 1894 after a special course in electricity. In 1905 he was graduated from the Army War College here.

He was a made a major of volunteers at the outbreak of the Spanish-American War, in which he served in the Puerto Rican campaign. During the latter part of the war he was commissioned a lieutenant colonel, chief signal officer, and was made a colonel in the Signal Corps in 1916.

Col. Reber was placed in charge of the aviation section, Signal Corps, with the Twenty-eighth and Eighty-eighth Divisions of the A. E. F. in France. He retired in 1919 and had made his home in New York City for some time.

Authority on Radio.

An authority on radio and electrical subjects, Col. Reber was a member of the electrical jury at the Chicago and St. Louis Expositions, as well as the War Department's delegate to the International Electrical Congress in 1904. He was also a delegate to numerous other international technical conferences.

He was an officer de l'Etoile Noire, Fourth Order of the Rising Sun, a fellow of the American Institute of Electrical Engineers, the Institute of Radio Engineers and a member of the Franklin Institute. He was an author of various technical books and papers.

He was a member of the University and India House Clubs, of New York, and the Metropolitan, Army and Navy and Chevy Chase Clubs here.

Robert M. Gray Dies in Baltimore

Funeral Today at Easton for Former Resident of Washington.

Robert Muncaster Gray, formerly of Washington, an employe of the Safe Deposit & Trust Co. of Baltimore, died Saturday at his home in Baltimore. He was the son of the late Rev. John B. Gray and Rose Setennius Gray, of Washington. He spent his early boyhood in Mount Pleasant, where his father was the first rector of St. Stephen's Protestant Episcopal Church.

Mr. Gray is survived by a sister, Mrs. Eugene Douglas, of Baltimore, a nephew, John Gray Douglas, and a niece, Miss Kathrine Gray Douglas, both of Baltimore.

Funeral services will be held today at Easton, Md., at Christ Episcopal Church. Interment will be in Spring Hill Cemetery.

Fred Terry, Veteran Actor, Dies in England

London, April 17 (A.P.).—The veteran actor, Fred Terry, died in Hampstead today after a long illness.

RITES FOR MARY F. DALY.

Services to Be Held Thursday at Sacred Heart Church.

Funeral services for Miss Mary Francis Daly, who died yesterday at her residence, 1346 Otis place northwest, will be held at 9 a. m. Thursday at Sacred Heart Church, Sixteenth street and Park road northwest.

Miss Daly, the daughter of Joseph C. Daly and Mrs. Margaret Daly, had been ill for several months. Born in Washington in 1911, she spent her entire life here, being graduated from the Sacred Heart Academy in the class of 1929. Besides her parents, Miss Daly is survived by a sister, Miss Frances C. Daly, of the Otis place address. Arrangements for interment have not been completed.

FIVE-YEAR SABOTAGE PLAN CHARGED TO 6

Continued from Page 1.

easily fell under the influence of Vassilli Gusev, one of the Russian defendants, and "other Russian counter-revolutionaries," the attorney charged.

Gusev, one of three Russians for whom the prosecution demanded the death penalty, was said by Smirnov to have sold his country, along with some of the others, for a few rubles.

"MacDonald merely obeyed orders of his superiors," the defense attorney maintained. "MacDonald made a sincere and courageous confession, and others of his fellow citizens did not."

Russian defenders of Gusev, V. A. Sokolow, P. E. Olyenik, M. O. Krasheninnikov and others, pleaded that their clients had fallen under the influence of the Britons and therefore were entitled to consideration in the verdict, notwithstanding their pleas of guilty.

Five other defense attorneys, including those for L. C. Thornton, Charles Nordwall, Albert W. Gregory, John Cushny and Allan Monkhouse, the other British defendants, will resume the defense summations tomorrow.

Thereafter, Assistant Prosecutor Roginsky probably will give the rebuttal. The defendants subsequently will have a chance to make statements in their own behalf.

48TH D. A. R. CONGRESS IS OPENED HERE

Continued from Page 1.

ally, and it is in this spirit we pay tribute to President Roosevelt."

A storm of applause broke over the audience at the conclusion of her remarks. As an offset to the disappointment, it was recalled that President and Mrs. Roosevelt will receive the entire Congress at the White House at a reception on Friday.

Secretary of Agriculture Henry A. Wallace spoke informally to the delegates after an introductory program of music by Sylvia Lent, violinist, of Washington, and by Benjamin de Loache, barytone, of the Philadelphia Grand Opera Co.

"Prejudice, fear, ignorance and greed are the sources out of which spring misunderstandings between nations," declared the Secretary, who rehearsed the course of American history from the days of the Revolution in developing his theme of the spirit of the American people. He predicted that the present measures for the relief of agriculture in this country would succeed if the people maintained a spirit of toleration and a willingness to pay attention to other points of views in dealing with the vital issues involved. A necessity at the moment, he pointed out, is to develop a sense of even-handed justice in all the workings of government.

Connally Tells Citizens' Part.

Secretary Wallace was followed by Senator Tom Connally, of Texas, who described himself laughingly as having "been in more wars and fought less than any living veteran."

"The lesson of today," said the senator, "is that our liberties can not be secured alone by the soldier, but must be upheld also by the citizen at the ballot box, also a protector and conservator of these inherent rights." Taking the life of George Washington as his main theme, the senator stated that in his opinion too much emphasis had been placed on the military career of Washington and not enough upon his civil service, lasting as it did over a much longer period of his life.

"America today," concluded the senator, "is beset with economic problems that challenge the welfare of the people. In handling these America must be true to its own past if it would serve the world." He called upon the delegates to devote themselves to the great cause of world peace and support the doctrine that "international differences must be settled in the courts of reason and law rather than by butchery on the field of battle."

New Minister to Danes

Former Representative Ruth Bryan Owen, the newly appointed Minister to Denmark, made her first public address since her appointment by President Roosevelt to that diplomatic post.

Speaking of her plan in her Florida district of bringing a selected group of boys and girls to Washington each year, Mrs. Owen told of the eager response of these young folk to the training thus given for citizenship.

"The idealism and energy of youth are valuable qualities in building the life of the Nation," she exclaimed. "The youth of today have a brand-new point of view. They are fearless, well informed and anxious to be of service to their country. The modern child sees the world as a neighborhood through the magic of the radio and feels that he must share the responsibility for world good by doing his part in his community and State. We must pass on to the young the heritage of ideals we have received from the founding fathers of the Republic."

Another high point in the day's proceedings was the pilgrimage to Washington Cathedral, led by the president general, Mrs. Magna, when the D. A. R. official banner was placed in the Great Choir and Sanctuary of the Cathedral in an impressive service. The address was by the Right Rev. James E. Freeman, Bishop of Washington.

Cathedral Procession.

Thousands of delegates were assembled in the Great Choir and Sanctuary at 5 p. m. when the procession of choir and clergy began, in the midst of which walked Mrs. Magna, wearing her broad ribbon sash of high office over an attractive blue silk gown, escorted by one of her personal pages bearing the large silken banner of the society.

After singing of a patriotic hymn, Mrs. Magna, accompanied by the page bearing the banner, advanced to the chancel steps and in a clear voice made the presentation to the cathedral of the beautiful banner. Bishop Freeman accepted the flag on behalf of the cathedral authorities while the thousands of delegates looked on, greatly pleased to have their beloved emblem receive permanent place in the Washington Cathedral.

Bishop Freeman in his address reminded the delegates that the supreme task of citizens at the present time was to exercise every possible caution to see that this Government "shall not perish from the earth." "We are passing through perilous times," the bishop pointed out, "even more so than in days of strife, and the responsibility rests on right-thinking citizens to stand for American ideals and to remember that 'eternal vigilance is the price of liberty' today as in Revolutionary times.

"We must make religion more articulate in the lives of the people. The world needs today people to demonstrate religion in their lives rather than to just enunciate it in creeds.

Custodians of Conscience.

"Women as custodians of the conscience of the Nation must see to it that the religious ideals of the founding fathers are maintained. As guardians of the home they must see to it that the essential virtues of American ways of thinking are not lost through modern drifts and tendencies away from religion and the high standards of the American home."

"In speaking of President Roosevelt, Bishop Freeman declared that he admired him most of all because of his qualities as a Christian gentleman.

"I believe his judgment is controlled by his Christian convictions," the bishop stated. "We have great need of such qualities now, for we must not forget that America is a Christian nation based on Christian ideals.

"We must not expect the President to be infallible in judgment but I hold him a man of great initiative, great devotion and utter consecration, who is willing to give the utmost of his strength to the task of restoring this Nation to its normal existence and a leader in world influence."

Following the service hundreds of the Daughters of the American Revolution delegates remained to participate in a pilgrimage through the Cathedral, including the crypt chapels and the bishop's garden.

Throughout the three sessions of the first day of the forty-second Continental Congress the recurring theme struck again and again by the speakers was present economic problems and remedies for them and, the necessity for courage in meeting the emergencies of the moment.

Mrs. Magna, in her annual address, laid stress on the need for thrift, conservation and the preservation of high standards for the home. She urged the support of national defense upon the delegates and declared that all the defense measures are essential to the preservation and protection of the Nation and our welfare as a people.

Mrs. Magna came out strongly against recognition of Soviet Russia and stated:

"I stand shoulder to shoulder with you in not recognizing a country which has for its avowed purpose the destruction of our system of government and the very fabric of our civilization. Its purpose is to destroy democracy, religion, family life, property right, freedom of the press and of speech. By its public acts and pronouncements it has proclaimed and is proclaiming that it will destroy our form of government under the Constitution. It would set up in its place a Communist regime which is the flat negation of all the articles in the Bill of Rights.

Only Laws Effective.

"The sooner we make up our minds that a bill should be passed making it unlawful to advocate the overthrow of our Government, the better. No amount of printed matter of oratory can stop the spread of Communism. Only laws against it will be effective.

"Any country has a right to any form of government it desires. We stand against recognition of their government because of her avowed purpose to destroy ours.

Other high points of Mrs. Magna's address were as follows:

"The women of America can and must answer the challenge flung to them by recent developments in the crime conditions of their country.

"Crime in America today is a well-organized and a well-financed force, it is a flourishing business.

"Bring intelligent pressure to bear upon legislators as your individual voice to insist that crimes and racketeering of all types be put out of business."

Mrs. Magna expressed the belief that "balanced minds go with balanced budgets."

"The sooner we reject extremes for temperate thought, superlatives for honest descriptions, wisecracks for simple truths," she exclaimed, "the sooner will radical thought on any subject become reasonable and sane. Time and loyal friendships can adjust a world. If individuals and groups holding extreme views on any subject would temper these with calm judgment and each give to the other an exchange of thought rather than censure, each would derive benefit."

Reports Show Advances.

That the D. A. R. is in a healthy state of progress, financial soundness and foremost in constructive service to the State and Nation was shown in the various reports of the national officers which featured the afternoon session.

Before these reports were made the congress listened to brief greetings from the honorary presidents general of the society who are in Washington. In extending her good wishes, Mrs. Grace Lincoln Hall Brosseau, of Connecticut, said:

"We are living in an age when our sanity, our resourcefulness and our God-given faith are being put to the severest possible test. Not since the days when our foremothers were compelled to share shoulder to shoulder the hardships laid upon their men, has the call to serious performance to duty been so clear-cut and so insistent.

"When we unflinchingly face the facts, we must admit that while we still have boundless faith in our country, life is not for the moment simple and can not be lived heedlessly."

The first mention of beer in the Congress came when Mrs. George Thacher Guernsey, honorary president general, of Independence, Kans., in her address, took occasion to register her protest against the recent legislation which made it legal. She said, in particular:

"We are having, or rather have been promised, a 'New Deal.' A new pilot is at the helm. He shall have the people's confidence and cooperation even though some of the men of his own party may try to stick spokes in his wheels. The people believe in his honesty and courage. We await the future to confirm his wisdom.

"Our great patriotic society will withhold no meed of promise or effort to the loyal support of the President. Nevertheless, we entertain no false hope that more beer will bring business. Less beer and more bread is what we need today. More sobriety and less 'riotry' is needed in these critical times. A sober pilot at the Nation's helm is no more needed than sober drivers at the wheels of cars."

Political Issues Barred.

Whether Mrs. Guernsey's attack on beer is the forerunner of the injection of the prohibition issue into the deliberations of the Congress could not, of course, be learned last night. It will not be officially brought forward, for no political or dividing issues are to be a part of the proceedings, according to the stand recently taken by the national board of management. Individual speakers, however, may introduce the subject in their remarks, of course.

Progress in D. A. R. work was noted in reports of the national officers and more reports will feature the morning session today. Among those reports will be that of Mrs. Brosseau, chairman of the Constitution Hall Memory Book, the report of the Constitution Hall committee, by Mrs. Magna, chairman, and the report of the committee on buildings and grounds, Mrs. John M. Beavers, chairman.

Pilgrimages to Arlington and Mount Vernon will occupy most of this afternoon while State meetings and those of national committees will also be held. At the close of the morning session the president general and the delegates will place a wreath upon the grounds of Constitution Hall.

Pilgrimage Committees.

At Arlington the president general will place a wreath upon the tomb of America's Unknown Soldier at 3:30 o'clock. The committee is as follows: Mrs. Edith Nourse Rogers, chairman; Mrs. Amos A. Fries, vice chairman; Mrs. Aaron C. Bagg, vice chairman; Mrs. William B. Burney, Mrs. Nathaniel Beaman, Mrs. Philip Gridley, Mrs. Robert Lincoln Hoyal, Mrs. Philip Munson Judd, Mrs. Frank John Phelps, Miss Harriet G. Scott and Miss Susan E. Tiffany.

From Arlington, the president general, accompanied by the Daughters, will make the pilgrimage to Mount Vernon to place wreaths in memory of George and Martha Washington. This ceremony will be held at 5 o'clock.

The committee there is as follows: Mrs. Eleanor Washington Howard, honorary chairman; Mrs. Willoughby S. Chesley, chairman; Mrs. Charles B. Keesee, vice chairman; Mrs. Benjamin L. Purcell, vice chairman; Mrs. G. B. Puller, vice chairman; Mrs. Gertrude J. McPherson, vice chairman; Mrs. William D. West, vice chairman, in charge of transportation; Mrs. George K. Bradfield, Miss Ella Lorraine Dorsey, Mrs. Daniel Mershon Garrison, Mrs. Howard L. Hodgkins, Miss Ada Johnson, Miss Jessica Randolph Smith, Mrs. Arthur M. Shipley, Mrs. Walter L. Tobey and Mrs. Frank E. Taylor.

Tonight the entire Congress will attend the reception in Constitution Hall by the president general and her national board of management in honor of the members of the Continental Congress. Mrs. Magna and her national board of State regents will receive the guests.

D. A. R. Program

TUESDAY, 9:30 A. M.

Organ recital—9 until 9:30 o'clock.
Assembly call.
Entrance of the president general escorted by the pages.
Congress called to order—The president general.
Scripture and prayer—The chaplain general.
The pledge of allegiance to the flag—The assemblage.
The National Anthem—The assemblage, Mrs. Holt O. Fleetwood, leader, member American Liberty Chapter, D. C.
Reading of the minutes—The recording secretary general.
Report of the resolutions committee—Miss Emma L. Crowell, chairman.
Report of the buildings and grounds committee—Mrs. John M. Beavers, chairman.
Report of Constitution Hall memory book—Mrs. G. L. H. Brosseau, chairman.
Report of financial status, Constitution Hall—The treasurer general.
Report of Constitution Hall committee—Mrs. Russell William Magna, chairman.
Announcements.
The retiring of the colors.
Exit march.
Wreath upon the N. S. D. A. R. Memorial—Immediately at the close of this session the president general, accompanied by the Daughters, will place a wreath upon the memorial.

TUESDAY AFTERNOON.

Reserved for meetings of State delegations and national committees.
Pilgrimage to Arlington—The president general, accompanied by the Daughters, will make a pilgrimage to Arlington, to place a wreath upon the Tomb of America's Unknown Soldier. This ceremony will be held at 3:30 o'clock.
Committee—Honorable Edith Nourse Rogers, chairman; Mrs. Amos A. Fries, vice chairman; Mrs. John A. Massey, vice chairman; Mrs. William B. Burney, Mrs. Nathaniel Beaman, Mrs. Phillip Gridley, Mrs. Robert Lincoln Hoyal, Mrs. Philip Munson Judd, Mrs. Frank John Phelps, Miss Harriet G. Scott, Miss Susan E. Tiffany.
Pilgrimage to Mount Vernon—From Arlington, the president general, accompanied by the Daughters, will make the pilgrimage to Mount Vernon to place wreaths in memory of George and Martha Washington. This ceremony will be held at 5 o'clock.

WEDNESDAY, 9:30 A. M.

Organ recital—9 until 9:30 a. m., Edith B. Athey.
Assembly call.
Entrance of the president general escorted by the pages.
Congress called to order—The president general.
Scripture and prayer—The chaplain general.
The pledge of allegiance to the flag—The assemblage.
The national anthem—The assemblage, Mrs. J. Frank Rice, leader, member Columbia Chapter, D. C.
Reading of the minutes—The recording secretary general.
Report of the resolutions committee—Miss Emma L. Crowell, chairman.
Reports of national committees—continued:
Magazine—Mrs. Jean L. Labat, chairman.
Editor of the magazine—Miss Natalie Summer Lincoln.
Manual for Immigrants—Mrs. Arthur W. Arnold, chairman.
Memorial Caroline Scott Harrison Liaison—Mrs. Walter L. Tobey, chairman.
Preservation of historic spots, including National Old Trails—Miss Lucille Foster, chairman.
Publicity—Mrs. William Louis Dunne, chairman.
Radio—Mrs. Charles M. Wilford, chairman.
Real Daughters—Mrs. Benjamin L. Purcell, chairman.
Sons and Daughters of the Republic—Mrs. Robert Bagnell, chairman.
State and chapter by-laws—Mrs. Robert J. Reed, chairman.
Transportation—Mrs. Charles J. Bullock, chairman.
Yorktown tablets—Mrs. James T. Morris, permanent chairman.
Announcements.
Recess.

WEDNESDAY, 2 P. M.

Assembly call.
Entrance of the pages.
Reports of national committees—continued:
Daughters of the American Revolution student loan fund, Mrs. Walter L. Tobey, chairman.
Americanism—Miss Mary C. Welch, chairman.
Approved schools—Mrs. William H. Pouch, chairman.

WEDNESDAY, 7:30 P. M.

From 7 until 7:30 o'clock—The United States Army Band, Capt. William J. Stannard, leader.
Assembly call.
Entrance march—"The Stars and Stripes Forever" (Sousa), the United States Army Band.
Entrance of the president general and the State regents escorted by the pages, with State flags.
Invocation—The Rev. Henry W. Snyder, D. D., St. Paul's Lutheran Church.
"America"—The assemblage, Anna Laura Cree, leader, Pittsburgh Chapter, Pennsylvania.
State regents' reports.
Solo—"Love's a Merchant" (Molly Carew), Dorothy Seegar, soprano; Cullen Baxter, at the piano.
"Columbia the Gem of the Ocean"—The assemblage, Anna Laura Cree, leader.
"Auld Lang Syne"—The assemblage, Anna Laura Cree, leader.
Nominations of vice presidents general.
The retiring of the colors.
Exit march—"National Emblem" (Bagley), the United States Army Band.

WILLIAM D. LOVE, U. S. OFFICIAL, DIES

Was Former Law Partner of Garner; Funeral Will Be in Texas.

William D. Love, 62, judge of the Board of Tax Appeals and a former law partner of Vice President Garner, died Sunday night at the Roosevelt Hotel, where he made his home.

He had been ill for a year and had been confined to his bed for two months.

Judge Love was born in Old Washington, Tex., and was prominent in school affairs there for nearly ten years. He also practiced law there and in Uvalde, Tex., where he was a partner of Mr. Garner.

He was appointed to the Tax Appeals Board on March 28, 1925, by President Coolidge and reappointed for a 12-year term by President Hoover on June 1, 1932.

He is survived by his wife, Mrs. Ophelia Love, and two daughters, Mrs. Willie Schwartz, who also lives at the Roosevelt, and Mrs. James Burnett, of San Antonio, Tex.

Funeral services and interment will be held Saturday in Uvalde. The body will be sent from Washington tomorrow.

Baby "Paid For" by Pennies.

Amarillo, Tex., April 17 (A.P.).—The baby girl which arrived at a home here today weighed nine pounds. The 9,000 pennies, saved in a lard can, with which the parents paid the physician, weighed 24 pounds.

Canal Zone Gets Beer As Rules are Published

Panama, April 17 (A.P.).—Gov. Schley, with the promulgation of regulations, made the sale and brewing of 3.2 beer legal in the Canal Zone today.

Orders concerning the sale of the beverage in Army posts of the Canal Zone will be published tomorrow. Panama brewers speeded up their production to take care of the demand.

CIVIL SERVICE POST TO GO TO ADDAMS

Continued from Page 1.

of as envoy to another Latin-American country.

Guy T. Helvering, former representative from Kansas and chairman of the Kansas State central committee, has been definitely chosen as Commissioner of Internal Revenue to succeed David Burnet. Robert Gore, another aspirant for the revenue post, will be given another job, but what it will be has not been decided.

J. F. T. O'Connor, of Los Angeles, is still the favorite contender for the post of Comptroller of the Currency, while A. C. Miller, a close friend of the President, is being discussed for appointment as governor of the Federal Reserve Board. No definite decision has been made on this latter post, however.

Although efficient Republican postmasters will be allowed to fill out the terms for which they were appointed, this policy will not apply to U. S. marshals, district attorneys and collectors, it was indicated yesterday. Appointments will be made in a few days to fill the places of those whose terms have expired and the others will be lopped off shortly afterward. Other Government employes holding office under Civil Service rules have no cause for worry, it was said authoritatively.

On the Hill, a fight was launched on the nomination of John Collier, of California, to be Commissioner of Indian Affairs. It was indicated that Collier's name would not be confirmed until after he had been questioned on his policy in regard to Indian affairs. Senator Thomas (Democrat), Oklahoma, asked that action on the appointment be deferred. Senator Thomas said Collier was familiar with the Far Western Indians, but not with the Cherokees of Oklahoma.

The nominations of James G. Biggs, of North Carolina, to be Solicitor General and of James A. Donohoe, of Nebraska, to be Federal district judge of Nebraska, were referred to select Senate committees.

Edward M. Watson was confirmed as judge of the Circuit Court of Hawaii, and the Senate also approved the nomination of Clifton Mathews to be Federal attorney for Arizona.

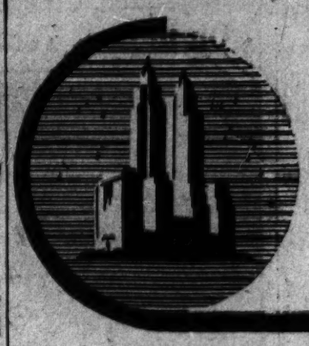

NEW YORK'S CENTER TODAY

You are at the very heart of important New York when you stop at The Waldorf-Astoria on residential Park Avenue. 3 minutes from Grand Central. 16 minutes from Pennsylvania Station. 8 minutes from Times Square and theatres. 15 minutes from Wall Street. Next door to Fifth Avenue shopping district, churches, Central Park. 1933 rates.

THE WALDORF-ASTORIA
PARK AVENUE - 49TH TO 50TH STS - NEW YORK

Read The Post's New Classified Ads

Sail to California
$120 Tourist
$165 First Class
S. S. President Adams . April 20
S. S. President Grant . April 27
SAILINGS FROM NEW YORK

To California, via Havana and the Panama Canal, on famous Trans-Pacific or Round the World President Liners for only $120 Tourist, $165 First Class! ● All staterooms are outside, with real beds—every convenience. Splendid cuisine. Gay deck sports. Outdoor swimming. ● Take 16 days with generous time for shore visits en route, or stopover as you please. Continue on another of these great liners that sail every week. ● Round trips $180-$273.75. Round Americas Tour (West by President Liner, return by rail—with full stop-over privileges) from $230. See any agent, or . . .

Dollar STEAMSHIP LINES

Transportation Building, Washington, D. C. - Telephone MEtropolitan 0695

NASH

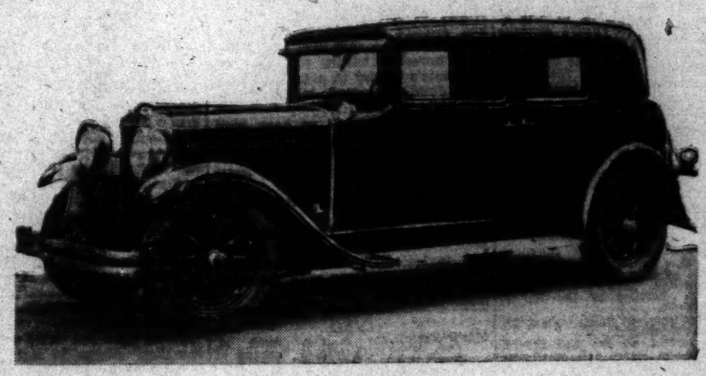

(Actual Photograph)

1929 NASH "6" SEDAN (Twin Ignition)
$345
AS ADVERTISED IN TODAY'S POST WANT ADS

A CAR, of always dependable performance, now available as a used car at a figure that puts a fine car immediately within your means. When you consider the comfortable saving derived from the purchase of a used car that looks like new, and is satisfactory in every way, you're considering something real. Be sure to investigate. Maybe it isn't a Nash you want . . . if not, there's every modern make of automobile on some dealer's floor right now as a used car. To find it turn to today's Want Ads. Then go and see it.

FOR UNUSUAL VALUES CONSULT
The Washington Post WANT ADS
"The First Thing in the Morning"
EVERY CAR ON THE ROAD IS A USED CAR

CITY'S RELIEF NEEDS DECLARED AT CRISIS

Millan Points to Gravity of Health, Education and Poor Situation.

Inadequate funds for the maintenance of health, education and social welfare of the needy of this city were said to be at a crisis by leaders of social projects who addressed the Monday Evening Club at the Willard Hotel last night.

W. W. Millan, president of the Board of Public Welfare, told the group of the dangers facing Washington's destitute if Congress does not appropriate sufficient funds for relief. He stated that he appeared before a congressional committee yesterday and explained the need of funds.

The appropriation of $1,500,000 would, he asserted, be a sustaining fund to the 10,000 destitute families of this city. This amount, he said, would give them "starvation rations."

Dr. Harry A. Fowler, president of the Medical Association of the District, stressed the need of both preventive and curative medicine. "Without the protection thrown about us today by health agencies present society could not maintain itself," he asserted.

Others who spoke on the increasing needs of their fields were Mrs. Philip Sydney Smith, of the Board of Education; Dr. George F. Bowerman, librarian of the Public Library, and Miss Sibyl Baker, supervisor of playgrounds.

Members of the club adopted a resolution favoring a retention of the present tax rate in preference to a reduction in funds for educational, relief aid, and recreational facilities of the city.

The organization also favored a housing plan in which alley dwellings and other unlivable houses would be abolished and which would better living conditions throughout the city.

The Rev. Russell J. Clinchy presided at the meeting. Leifur Magnusson is president of the club.

Daniels Is Received By Puig Casaurano

Unofficial Hostility Melts as Students Hail First Remarks of Envoy.

Mexico City, April 17 (A.P.).—Ambassador Josephius Daniels was formally received by Foreign Minister Puig Casaurano today after some of the unofficial critics of his appointment had publicly indicated a change of heart.

Mr. Daniels chatted for 45 minutes with the foreign minister—a much longer time than usually is allotted to a new envoy. Within a few days he will be received by President Rodriguez. El Nacional printed interviews with student leaders in which they said that the new ambassador's first remarks in Mexico had created a good impression and had started a reversal of the opinion of him previously held by students.

Criticism of the Daniels appointment, particularly by students, was based on the fact that he was Secretary of the Navy at the time of the occupation of Vera Cruz.

FARLEY SCANS PLAN TO CUT POSTAL COST

Continued from Page 1.

postoffices, cutting transportation costs, being more careful with supplies and equipment, and not filling vacancies caused by deaths and resignations.

Saving the remaining $22,000,000 presents a more complex problem, for it has to be done without impairing the postoffice service, Mr. Farley said. "Innumerable suggestions have been made, some of them practical and some of them pretty violent. Perhaps the most radical plan that has been recommended is a proposal that all letter carriers be discharged and all mail be delivered under contracts awarded by competitive bidding. We are told we could save $100,000,000 a year by the process," he went on.

A more reasonable proposal, he said, is to reorganize all rural deliveries, with longer routes and fewer carriers. This will be made possible by improved roads in rural districts. Such a reorganization would eliminate 10,000 of the present 40,000 carriers. It had not been decided whether these reorganizations would be made at all once or gradually, he said.

Although the Postoffice Department has lost about one-third of its business since the beginning of the depression, it is reluctant to dismiss workers who have given the best part of their lives to the service. He explained: "We are giving thought to a plan of carefully surveying each postoffice and each railway mail unit, fixing the quota of clerks and carriers at the minimum complement necessary to handle the present volume of business and then rotating the work among the employes so that all will be retained on the pay roll with shortened working time. This plan would reduce the overhead of the Government and still protect the employes in their jobs.

"It might be possible to abandon the delivery service in small towns and villages where no particular hardship would be involved in having people call at the postoffice for their mail. There might be some curtailment in the larger cities, where we have at present two deliveries daily in residential sections, three in districts which have both homes and stores, and four in strictly business districts," Mr. Farley stated.

Postoffice revenues have been declining since 1919, Mr. Farley said, and the deficit has been growing larger every year. The decline is due to the fact that people are writing fewer letters, that there is not so much parcel post business, and business houses are delivering their bills by messenger. The department could handle twice its volume of business without any additional cost, he said.

The Postmaster General made a plea for people to use the postoffice facilities more, and also asked for suggestions to improve efficiency and reduce expenses. Briefly he explained the recommended 2-cent rate on local postage, and pointed out that he had not had time to take care of all the patronage demands, due to the economy study. He also outlined the administration's policy in regard to replacing postmasters already appointed.

Rites for Mrs. West Tomorrow.

Funeral services for Mrs. J. Weasley West, mother of Millard F. West, 3 Hesketh street, Chevy Chase, Md., former deputy commissioner of internal revenue, who died Sunday in Tulsa, Okla., will be held tomorrow at Lancaster, Ky.

NOTABLES OPEN HECHT'S "MAGIC ROOM"

Post Staff Photo.

Distinguished personages yesterday united with officials of the Hecht Co. in opening to the public the "Magic Room." Mrs. Henry T. Rainey, wife of the Speaker of the House, unveiled the entrance to the magic suite specially lighted to give the impression of a stage. Left to right—Representative Jennings Randolph, of West Virginia; Mrs. Rainey, Charles B. Dulcan, general merchandise manager and vice president of the Hecht Co.; Mrs. Harvey W. Wiley, president of the District of Columbia Federation of Women's Clubs, and H. H. Levi, general manager and vice president of the Hecht Co.

The Federal Diary

By GEORGE D. RILEY

A TRIP AROUND THE CITY OF WASHINGTON.

YOU have often heard of a trip around the world in so many days, but this was a trip around the city in so many hours and embracing so many subjects.

I started to foot it to purchase a jig-saw puzzle of the map of the United States. Of course, this represented geography. Then I skipped around the upheavals of the excavations near Seventh and Pennsylvania avenue, making my way south to the Army Medical Museum at Seventh and B streets southwest. No, I wasn't ill. I was feeling fine. This is a very rare museum and should be visited if one is inclined to be interested along those lines. The dental exhibit, the studies of the eye, nerves, anatomy, embryology, diseases of the skin and those horrid monstrosities were all very well illustrated.

An hour in here represented my lesson in medicine.

Then I tiptoed across the Mall, peeping into the Agricultural hothouses, and saw a touch of spring—the flowers and citrus trees there. After the breath of Agriculture, I met a friend at Commerce.

We viewed the aquarium and also the exhibit of salmon, herring and rainbow trout hatching.

FROM there we wandered into the exhibit on the fifth floor and tried to absorb the aeronautics display. Of course, some of this registered in our minds, but most of it was far above our heads in the sky. There was machinery of all kinds and the latest inventions of research in this branch of work—aviation.

Visiting the enormous cafeteria in Commerce, we got the idea of the number of employes working there.

Up the Avenue again we marched to the Capitol, and visitetd the Senate. We were able to identify quite a few senators and also to hear their talk on the reconstruction finance amendment. That was our subject of law.

GROWING weary of this, we made our goal, the Folger Shakespearean Library. Jumping from law to literature was not so bad. This library is indeed a very beautifully constructed building of white marble and stone, situated at East Capitol and B streets, near the Congressional Library.

The small white statue of a boy at the north end, taken from "Midsummer Night's Dream," says 'Lord, what fools we mortals be." So often we need to stop and remember these words of Puck, the fairy, in Act III, Scene II, of this play. The white marble along the front of the building is carved with quotations from a number of other plays.

The interior of carved woodwork contains an immense study of rare volumes and is very artistically arranged. Letters, manuscripts, a rare clock from Stratford-on-Avon, hand-carved chests like used in the "Merchant of Venice" and many such curiosities can be seen here.

At the south end of the building on the inside we came to the quaint theater, consisting of two balconies, red plus chairs, upper and lower stage, richly colored curtains, little balcony windows off from the stage, and beautiful stained glass windows. There is an immense tapestry ceiling in this theater, with various designs and the words, "All the world's a stage, men and women merely players."

In a case to the left as you enter the library from the north entrance one could see a very old collection of prompt books and books containing sketches for costumes and scenery. The carved woodwork itself is a treat.

If one has not visited this library they should do so. Government employes on furlough leave may be repaid in literature by a visit to this newly added structure in this city.

EDNA MAE PHELPS.
Agriculture.

* * * *

You know, if others who live here would tour Washington in leisure we wouldn't be embarrassed when strangers ask questions about the city.

It is a fact that thousands never go to a public building except when friends come to visit. Those living in other parts of the Nation would be thankful of the opportunities for a liberal education gained simply by a tour of Washington. Know your Washington.

Miss Phelps has set a very good example.

* * * *

At death no life remains, so sings the song of fate; but still our hope retains the question for debate. Must we but cry "Farewell" when Death his specter rears? Have you no hope to swell beyond this vale of tears? Like sweet and fragrant flowers, sweet lives seem heaven sent. Do these but leaven ours and die—their fragrance spent? Like seeds, beneath the sod, perhaps the soul can rise from out its home of cold—this, too, is just surmise. When chills of death intrude, what will the answer be, finale or interlude? The ends of soul set free.

R. E. FREER.
I. C. C.

Diary Guest Tickets

If your name in this column is followed by (*), or if your contribution appears, call on The Federal Diary editor between 4:30 and 5:15 p. m. and receive tickets to Loew's Fox, "Looking Forward" (Lionel Barrymore), or Loew's Palace, "The White Sister" (Helen Hayes and Clark Gable).

Our friend, Willis E. Hurd, marine division, Weather Bureau, from over at Cherrydale, Va., back on the job after a week, spent his convalescing time polishing up his mineral exhibits—and he has a real collection.

* * * *

Mrs. Barbara B. Aller, fisheries, is rearing the first black mollinesia (sailfish) for the aquarium, grown from a pair presented by William Chaumberg, New Orleans, about a year ago. They're an inch and a half long and are turning black. And when they grow up they'll be given over to the care of Fred G. Orsinger.

* * * *

David R. Barbee, according to the current issue of Editor and Publisher, former managing editor of the Asheville (N. C.) Citizen and more recently feature writer in Washington, has been appointed assistant to the Secretary of Commerce.

* * * *

It may be we can thank J. W. Coover (*), aerological, Weather Bureau, for this fine weather. With the twin daughter newcomers at his home he's set a record over at the bureau.

WHYS AND OTHER WHYS

Why is it that with all our talk about economy that Government buildings yesterday were plenty hot with radiators full tilt, while the weather alone was warm enough to demand open windows?

* * * *

Two points stand out from postal workers' standpoint beside the fact that employes who give satisfactory service and who avoid "offensive" political activity will not be superseded, we gather from Postmaster Farley's address last night. They are:

1. Carriers may be dispensed with in small towns and villages.

2. Ten thousand rural carriers may be lopped off, with further consolidations of routes, added to the 5,000 consolidations made in the last seven years.

* * * *

Dr. Frank T. Shyne has been appointed drugless physician by the hospital guild, to give osteopathic and chiropractic treatments to the membership of Federal Employees' Union, No. 2.

* * * *

Strange As It Seems.

DID you know of the following architectural curious details of the new Commerce Building?

That the east facade does not match the west facade?

That neither east or west facade is of balanced perfect type, the first two stone courses below the windows in the northern end differ from those on the southern end?

That no ventilation of the air in the closed stairways has been provided?

That the third story on the Pennsylvania avenue section is off level with the rest of the building so a ramp takes care of that difference?

That one can not pass due north and south in the corridors on the Fourteenth and Fifteenth street sides in the first two stories without going out doors?

That the windows on the ground floor of the Patent Office section are not the same size as those of the central section?

That the aquarium tanks only in part ever get any sunlight?

W. W. STEVENS, Patent Office.
1814 Jackson street northeast.

* * * *

The Diary apologizes. Astigmatism. The new board walk on the north side of the South Building, Agriculture, was reported as being of full length. A change of glasses shows that it is an "economy walk." It is just half across the front of the building. Occasionally, economy can be carried to short lengths, so as to defeat an utilitarian purpose.

* * * *

Catches 40 Fish At Once.

"Strange as It Seems," George Goergens, motion pictures, Agriculture, whose departure to Puerto Rico was reported in the Federal Diary several weeks ago, is now back with a "true" fish story, which he is ready to affirm by raised hand.

While the proud ship Caroline, on which he was a passenger, was at anchore in the Caribbean, one line was cast, one hook was used, and 40 fish were caught, the largest being 11 feet 6 inches, with a total weight of 660 pounds.

* * * *

Dorothy Eden Scott, daughter of Arnold E. Scott (*), rubber division, recovering at home from an operation at Children's Hospital.

Diary Prize Winner.

THIS week's merchandise prize is awarded to J. Leland Acuff, Prohibition. Mr. Acuff is one of the original Federal Diary readers. In fact he read and heard of some of the Diary comments even before the column was started to promote Federal employes' welfare.

Mr. Acuff has selected the Hecht Co. as the place to redeem his $5 order.

You should try your hand at prize winning, if you haven't—or if you have.

HOUSE RESTAURANT STARTS BEER SALE

Congress Members Imbibe 720 Bottles as Drys Sip Milk.

The House restaurant was no fit place for a self-respecting dry yesterday as wet members of Congress went about assuaging a 30-year thirst by downing 720 bottles of their favorite brew.

At the stroke of noon, just ten days after ale made its initial return to Washington, beer was placed on sale in the restaurant. On hand to do their duty by the first consignment were Representatives Boylan and Delaney, of New York; Berlin, of Pennsylvania, and Fernandez, of Louisiana.

Representative Wright Patman, Texas Democrat, and more than a score of his no less dry colleagues, ruefully sipped their ice water while cries of "Skoal" and "Here's How" echoed about them.

Adjacent to Mr. Patman sat Representative Florence P. Kahn, of California, three empty Budweiser bottles before her. In the nearby grill, Representative John J. Cochran, of Missouri, vigorous champion of St. Louis' more celebrated brew, was surprised quaffing a glass of milk. There were many such sidelights.

Thirty more cases have been ordered for today. Chairman Warren, of the House Accounts Committee, thinks it might help to wipe out the restaurant's $10,000 deficit.

GANGSTERS SEIZED IN FACTOR SEARCH

Continued from Page 1.

the hotel room, asked for Blaul and said he was John "Jake the Barber" Factor, father of the missing youth. He asked Blaul if the six were to be booked at headquarters and said if so, he would furnish their bond.

Factor's friends have indicated that he was seeking gangdon cooperation to effect return of Jerome. Today Factor said he would "do anything" to get the boy back and in a statement issued through newspapers appealed to the kidnapers to contact him. The ransom supposedly had been set at $50,000.

Roberts said to the best of his knowledge none of the alleged "downstate" kidnap ring had any affiliations wth Chicago gangs.

Lost 53 Days on Ocean, Flier Reaches Germany

Berlin, April 17 (A.P.).—Hans Bertram, German flier, who was rescued after being lost 53 days off the coast of Australia, arrived in Berlin by air today, completing a nonstop flight from Athens.

AUGUSTINE W. NEALE, 93, EXPIRES AT HOME

Was Georgetown Graduate and Served With Lee; Funeral Tomorrow.

Augustine W. Neale, 93, deputy clerk of the Maryland Court of Appeals from 1892 to 1898, died yesterday at the home of his son, Thomas N. Neale, 3337 Seventeenth street northwest, after a short illness.

Born in Charles County, Md., Mr. Neale was graduated from Georgetown University in 1860, delivering the valedictory address. At the time of his death he was the oldest living graduate of the school.

He taught school until the Civil War and then joined the Army of Gen. Robert E. Lee as a member of Company B, Second Maryland Infantry, C. S. A., in which he served until Gen. Lee's surrender.

Mr. Neale engaged in farming at the close of the war and was elected superintendent of schools of Charles County and served until 1887. He was appointed as deputy clerk of the Court of Appeals in 1892 and retired in 1906 when he moved to Washington.

Surviving him are three daughters, Miss Hattie A. Neale, Miss Nettie M. Neale and Miss Rose C. Neale and five sons, James F., Thomas M., Raphael A., Augustine W., jr., and William Joseph Neale, all of Washington.

Requiem mass will be said at St. Ignatius Church, Chapel Point, Md., at 10 a. m., tomorrow. Burial will be at Chapel Point.

Ohio Forbids Beer Sale to Motorists

Curb Service Clamp Also Extends to Serving on Trains.

Columbus, Ohio, April 17 (A.P.).—To keep beer and automobile drivers as far apart as possible, the State Liquor Control Commission ruled today against the serving of the legal brew to any person in an automobile.

Restaurants, barbecue stands, confectionaries and similar establishments may continue to give curb service in sandwiches, ice cream—and even near beer; but if a motorist wants a bottle of 3.2 he must go inside and drink it at a table.

Further, the commission ruled against depot or station restaurants dispensing beer to train and bus passengers through venders sent aboard. However, as in the case of the motorists, the passengers may slake their thirst unhindered simply by going into the station restaurants after it.

Have you discovered the wonderful new collection of

JACKET FROCKS

In Our "Erle-Maid" Shop?

$16.75

They're today's big fashion news . . . for sheer charm nothing is smarter! Erlebacher's has assembled a collection of many different types of sheer silk crepe frocks, in many different colors . . . every one individually chosen for its youthfulness and wearability. Sizes for women, misses, and half sizes.

The model illustrated . . . Diagonal stripes in grey and white, featuring the hip length jacket with platinum flying squirrel cuffs, $16.75.

Erlebacher

TWELVE TEN TWELVE TWELVE F STREET

The Mode Says

Mode $3 and $5 Soft Hats

In the Rebuilding Sale at

$2.95

Eleventh & F streets

See the BEAUTIFUL MAGNOLIA GARDENS

Special Excursion to Charleston, S. C., Only $14.65

Ideal vacation trip. Phone District 4224 for details of this and other Spring travel bargains. Or inquire at Capital Bus Terminal, 633 F St. N.W. ROUND TRIP

THE NATION-WIDE Short Line SYSTEM

POST WANT ADS PAY.

SCHOOLS AND COLLEGES

Strayer College

announces its removal to the Homer Building

13th and F Streets

Now classes are now being formed in SECRETARIAL SCIENCE, ACCOUNTING and BUSINESS ADMINISTRATION.

Call, write or phone Nat. 1743 for catalogue.

WHARTON'S

TOASTED CHICKEN LOAF

WHOLE FRIED

12 to 14 Individual Pieces Delivered Hot Any Hour Till Midnight. Or Drive to 2215 14th St. N.W.

$1.00

Call North 6617

Luckies Please!
In every corner of the world, both here and overseas, wherever you find joy in life, 'tis always "Luckies Please"
Rio de Janeiro, Brazil
LUCKY STRIKE
"IT'S TOASTED"
CIGARETTES

Two qualities that can't be copied ...character and mildness

Judge *your* cigarettes on just two points... *Character* and *Mildness* ...We'll rest our case on that.

Folks like Luckies because they have the *Character* of the world's finest tobaccos, firmly rolled into one delicious, balanced blend... full weight of long, silken, flavorful strands. And how you'll appreciate Lucky Strike's true *Mildness*, brought about by accurate, patient science—"It's toasted". That extra benefit which only Lucky Strike affords! For these two reasons—*Character* and *Mildness*—"Luckies Please!"

because "It's toasted"

Copyright, 1933, The American Tobacco Company.

The Washington Post.

THE WASHINGTON POST CO.
Washington, D. C.

MEMBER OF THE ASSOCIATED PRESS.

The Washington Post is a member of the Associated Press, receiving the complete service of the world's greatest news-gathering organization.

The Associated Press is exclusively entitled to the use for republication of all news dispatches credited to it or not otherwise credited in this paper, and also the local news published herein.

TERMS OF SUBSCRIPTION.

Delivered by Carrier in Washington.

Daily, Sunday included, one year	$8.40
Daily, Sunday excepted, one year	6.00
Sunday only one year	2.60
Daily, Sunday included, one month	.70
Daily, Sunday excepted one month	.50
Sunday only, one month (with four Sundays)	.20
Sunday only, one month (with five Sundays)	.25

BY MAIL, PAYABLE IN ADVANCE.
(Maryland and Virginia.)

Daily and Sunday.	Sunday Only.	Daily Only.
One year...$10.00	One year...$4.00	One year...$7.00
Six months.. 5.00	Six months.. 2.00	Six months.. 3.50
One month.. .85	One month.. .40	One month.. .60

ALL OTHER STATES.
(Mexico and Canada, Incl.)

Daily and Sunday.	Sunday Only.	Daily Only.
One year...$12.00	One year...$5.00	One year...$8.00
Six months.. 6.50	Six months.. 2.50	Six months.. 4.00
One month.. 1.00	One month.. .50	One month.. .75

All Subscriptions by Mail Payable in Advance.

New subscriptions for The Post or renewals will not be accepted unless payment accompanies the order. Remittance should be made by draft, checks, post-office orders, registered letters or express orders, payable to The Washington Post.

Entered at the Postoffice, Washington, D. C., as second-class mail matter.

National Advertising Representative—PAUL BLOCK and Associates, Park-Lexington Building, New York; Palmolive Building, Chicago; Little Building, Boston; General Motors Building, Detroit; Guarantee Trust Building, Philadelphia; Russ Building, San Francisco; 1151 South Broadway, Los Angeles.

Tuesday, April 18, 1933.

JAPAN INVADES CHINA.

While representatives of the leading nations are coming to Washington to discuss economic questions, Japan invades China proper. Strong Japanese forces are driving the Chinese troops south of the Lwan river. The apparent objective of Japan is now Peiping, the ancient capital of China. Assurances that Japan would not go inside the Great Wall have been falsified, as have all Japanese assurances since the seizure of Manchuria was begun.

The statesmen gathering at Washington can not confine their attention to economic questions when the world is thus threatened with war. Japan is on the rampage. The western nations have no means of knowing what Japan has in view, but they are already compelled to take steps to protect their nationals in areas where Japan is advancing. American troops—not many, but too many to be browbeaten by Japanese commanders—are now in the fighting region. So are British and other troops. Large European properties are in danger of destruction.

The House yesterday adopted the resolution authorizing the President, in co-operation with other nations, to deny shipment of war materials to countries where hostilities are in progress. The Senate should adopt this resolution without delay. The nations, having found Japan culpable in the Manchurian aggression, and being endangered by Japan's invasion of China, would be wielding a knife against themselves if they should permit Japan to obtain war material from them. They must combine to discourage war between Japan and China, or at least to limit and minimize the conflict.

A Japanese spokesman has said that Japan would immediately search and seize vessels bound for China with war munitions, if an embargo should be placed upon munitions bound for Japan. But the seizure of vessels is an act of war, and Japan may think twice before inviting reprisals from many powerful nations. Moreover, it would constitute a declaration of war against China, which Japan has avoided thus far, pretending that the invasion of Manchuria was in self-defense. If Japan should declare war on China the nations that have condemned Japan would not be neutral. There would be no reason for neutrality. They would sympathize with and assist China. Instead of facing a disorganized and impecunious foe, Japan would run up against insuperable obstacles and invite her own ruin.

The situation that is developing in the Orient does not admit of a policy of indifference. The United States will become involved if its troops are attacked in the discharge of their treaty duties in China. Opposition to Japan's aggressions is not American intermeddling in a Far Eastern squabble. It is unavoidable if the United States is to safeguard its rights, interests, and citizens. The proposed embargo will serve as a solemn warning to Japan to refrain from a course which jeopardizes the rights and the peace of nations. If she does not refrain, more vigorous action will be necessary.

FINLAND'S EXPERIENCE.

An interesting record of government-owned business enterprises is found in Finland's undertakings during the last fifteen years. State participation in industry has always been a feature of Finnish life, but the last few months has seen most of these enterprises turned into joint stock companies. The comparison of records of government-administered concerns as compared with those directed by independent boards is responsible for the change.

In 1918 the state bought two paper and pulp making factories, which had formerly been in the hands of private Norwegian companies. These concerns were left under independent management and have since made a good showing. The Veitsiluto Sawmill Company, a similar concern, but under direct government control, was far less successful. The Finnish Diet, therefore, resolved to turn this concern as well as the state-owned copper company and electric power organization into stock companies. This tendency toward independent management was also seen in the method adopted for controlling the sale of liquor after the rescinding of prohibition. Manufacture and sale are in the hands of a special company working under the government monopoly. The government appoints an administrative board, which chooses the executive management.

In the reorganization of most of these concerns the government continues to hold most or even all of the stock, but the management is taken out of the hands of the government and put under the control of independent boards of administration, which appoint the executive bodies that run the business.

The railroads and nearly 40 per cent of the country's forest land are government owned, as is the Bank of Finland, which was founded over a century ago. Parliament elects a board of supervisors for the bank, and the directors are nominated by the president on the advice of this board. The national forests yield an income of about $700,000 a year.

CONFUSION IN CONGRESS.

Congress is apparently nearing the end of the spurt with which it began the present session. For a few weeks both houses worked in harmony and with dispatch to lift the country out of its economic crisis. Now enthusiasm for straightforward action is beginning to lag. Congress is slipping into its old habit of discussing everything under the sun, while the country waits impatiently for constructive action.

Some parts of President Roosevelt's program have provoked widespread controversy. Democrats in both houses disagree with the Executive on some vital issues. Instead of ironing out their differences Congress seems disposed to talk about them and to waste time while vital needs of public welfare are neglected. A few weeks ago Congress was responsive to leadership. It was a well disciplined body, acting in harmony with the mandate delivered at the polls last November. Now it is drifting again. It is not surprising that the public begins to be alarmed when it notes the recurrence of the stagnation which marked the Seventy-second Congress.

Disagreement with President Roosevelt's program does not justify this delay and this reckless drifting toward dangerous policies. The Roosevelt program is the only one before the country. If it is not enacted, the leadership of the Democratic party will disintegrate and the whole country will flounder without direction or effective guidance. There will continue to be widespread differences as to what the Roosevelt program should consist of, but there is no excuse for delaying its enactment while the country drifts toward inflation.

For the next four years the country will be dependent upon President Roosevelt for leadership. If the radicals in Congress break away from his leadership and try to force through a program of their own, confusion, disillusionment and further distress in economic circles will be inevitable. The events of the last week on Capitol Hill give rise to grave misgivings. It may be necessary for the President to manifest his leadership more vigorously to bring Congress out of its confusion.

For a time the radicals were obedient to the national demand for constructive action, but now every one is coming forth with his fantastic scheme, although knowing that it will be rejected. The 30-hour week bill sponsored by Senator Black led to a demand for minimum wages, and now the country is startled by a report that members of the House are preparing a bill to give a Federal bureau control over industrial production. It is inconceivable that such socialism has the support of President Roosevelt and his Cabinet.

Having arrested progress on administration measures, Congress is running wild with schemes to put the entire industrial and business structure under the stultifying influence of bureaucracy. This stampede must be stopped or its effect upon business will do more damage than all the corrective measures proposed by the President. The country is looking to Mr. Roosevelt for leadership out of this wilderness of radical ideas. The people will rally to his support if he exercises his leadership to keep Congress on the right track.

SCHOOLS IN DISTRESS.

The plight of the school teachers in Chicago attracts particular attention, but there are many similar situations throughout the country that call for action. When Chicago paid its teachers one month's salary last week it was for their stipend due last June. Teachers' pay is in arrears $28,000,000. Probably in no other profession would employes have remained at their posts under such conditions.

The difficulty in Chicago, as in many other places, has been greatly aggravated by the depression, but the breakdown is primarily due to antiquated tax systems and official extravagance in other lines. Chicago's tax muddle began before the depression started, arrears becoming harder and harder to collect as the economic situation became worse. Information reaching the National Education Association shows that various States are having serious difficulty in keeping their schools going. Alabama is $7,000,000 in arrears in teachers' salaries, with the schools closed in a number of counties. Oklahoma is paying teachers in scrip.

In several States curtailment of the current school year is contemplated. In this situation it was inevitable that, along with so many other interests, appeal should be made to the Federal Treasury to come to the rescue of the schools. This is an indefensible attitude for States and cities to take. The Federal routine budget is being trimmed in the efforts of the administration to match income and outgo. State, municipal and local taxes have only in very rare instances made any such effort to effect savings. In many instances reductions of old taxes have no more than offset necessary increased expenditures for relief.

Of the tax burden of the United States only about one-fourth will be chargeable to Federal demands during the coming year. The President, while cutting to the bone in making Federal economies, has urged similar action upon the various local governments. In most instances his appeal has received scant attention. Greater opportunity for consolidations and elimination of useless offices exists in the various categories of local government than in the Federal administration. Not only should State and city systems be overhauled, but the possibilities of consolidations in county, township and school districts are unlimited. States and school communities should be ashamed to ask the Federal Government to educate their children. The spirit of America should demand whatever economies may be necessary in all other directions in order to maintain adequate school facilities.

ECONOMY IN THE ARMY.

The War Department budget is under scrutiny at the White House and the Budget Bureau. President Roosevelt is trying to make considerable savings in all the departments, and their expenditures are being closely studied. It seems reasonable to suppose that each division of the Government will be called upon to contribute to the economy campaign, and of course the War Department can not be excepted.

Theorists are attempting to secure amalgamation of the War and Navy Departments as part of the economy program. There is every indication that they will fail. President Roosevelt does not have authority under the reorganization power granted him by Congress to merge two departments, and he would probably frown upon a merger act if the pacifists should succeed in getting it through Congress. Indications are that the President is going forward with economies within the two departments. The merger scheme is not an economy measure. It is only a mask for pacifistic interests that are seeking to weaken national defense.

A more pertinent issue is the extent to which expenditures of the War Department should be reduced. It is unfortunate that the Government has to spend taxpayers' money on armaments, yet to deprive the Nation of adequate defense would be as foolish as to deprive a city of its agencies for law enforcement. The needs for maintenance of an army are relative. While the world remains armed to the teeth and wars are threatened it would be folly for the United States to neglect its national defense.

With the exception of the nations that were disarmed as a result of the World War, the United States has the smallest armed force per capita of any important power. Organized military forces in this country include only .35 of 1 per cent of the population. France, Sweden, Switzerland and Italy have about 15 per cent of their population under arms; Yugoslavia, Soviet Russia, Norway, Latvia, Finland and Czechoslovakia about 11 per cent. These facts, aside from the disturbed status of the world, suggest that the strength of the American Army ought not to be diminished.

For several years the United States Army has been held down to the status of a national police force and a nucleus for training a defensive machine in case of emergency. Every rule of reason suggests that it should not be further curtailed. President Roosevelt will doubtless effect whatever economies are possible without reducing the efficiency or the strength of the Army. It may be that considerable savings are possible within these bounds, but it is not to be supposed that the President would support any program that would further accentuate the inferiority of the American defense forces.

JOBS OR FREE MEALS?

From the Cincinnati Enquirer.

Near New York City, the "forest army" mobilized under the emergency law numbered 1,791 men when it first reported at an Army post. After two days, it was smaller by 257. That many did not want work at all. Seeing a chance to get a bed and free meals, 257 idlers had joined, but not for the "duration of the war." They were promptly eliminated, for the forest corps is an army of workers, and not a dole.

This incident suggests a problem which will be increasingly serious as the months continue. Unhappily, three years of unemployment has created a situation where many persons have come to depend on hand-outs, have come to expect a dole. They do not want hard work. This, of course, has nothing to do with the vast majority of unemployed, whose only request is for honest labor, and who are willing to work at any job, however uncongenial.

There is an important lesson in the dwindling of that forest corps. We are reminded how much better it is to provide work for the unemployed than to provide a dole, in whatever form. The Federal Government, cities and States could well make every possible effort to organize their relief along the lines of supplying jobs, rather than supplying groceries or money.

Obviously, city welfare departments and charitable organizations can not apply such a principle rigorously. There are countless cases where they must provide direct aid for families without resources. But in every possible instance where the resources of the city can be used to provide employment, that is the better way. It is the way that prevents the development of an attitude such as the 257 idlers at the New York camp displayed.

Aladdin's Lamp.

POST HASTE.

Chairman Steagall prefers to call inflation expansion, which is something of a rebuke to Noah Webster.

A sugar-coated plan to help Cuba is being considered, but it won't work like the one that helped Congress swallow the Philippine pill, which was physic for the islands and profit for beets.

It might relieve the demand for refreshment parlors if closed banks with suitable counters could be used temporarily.

Necessary emergency measures have all been accepted in good spirit, but apprehension is visible over the talk of ruling industry by a plan located "a little left of the center."

No coddling luxury for the first D. C. forest contingent. They marched to camp in autos as democratically as a hunger army.

What with Mr. MacDonald interested primarily in debts, M. Herriot in arms and security and Mr. Hull resolving everything through tariffs, the conversations are going to be a real test of executive ability to square the triangle.

"Tokyo will not oppose U. S. recognition of Russia." We should reciprocate by permitting Japan to raise silk worms.

No one can deny that President Machado is a dictator, but what kind of bait would Mr. Fish use to catch rebels?

"Russian embargo up to King George." Prime Minister MacDonald must have hesitated to sail, leaving such a critical matter in the hands of a mere hereditary ruler.

Confidence in boosting prices and reducing mortgages to cure farm ills is weak if inflation must be added to accomplish the same end.

Tokyo thinks Americans sit up nights worrying about the Far East and plotting against Japan. Mr. Matsuoka can report that when Japan occurs to us once a week we joke about her taking herself so seriously.

High tariff advocates will have to admit that their views are "antiquated, obsolete and bewhiskered," as Secretary Hull says, if he demonstrates that for every dollar of imports admitted four dollars in exports will result.

New England fishermen will sail up the Potomac to ask Congress for relief. Wear a straw in the mouth and a little hayseed in the hair, my hearties!

Legislation is piling up at both ends of the Capitol and an investigation is proposed to determine whether members are getting sleepy or waking up.

It is the common destiny of Mexico and the United States to respect territorial rights, said Ambassador Daniels on arrival at the Aztec capital, diplomatically limiting his historical retrospect to the last 80 years.

The House, with double-barreled politeness, is holding up the 30-hour bill until the Senate revises its leap in the dark and Secretary Perkins slips in a minimum wage provision.

A Kansas beer seller arranged to be arrested so the courts can determine whether innocent congressional lager is intoxicating in the Sunflower State.

Sticking at modification of the anti-trust laws seems like small change in the face of wartime mobilization of industry.

The U. S. has a contingent right of intervention in Cuba, but keep the accent on the shun.

PAUL HUDSON.

If You Set Up a Bird-Bath, You Have No Right to Let It Get Dry.

By ROBERT QUILLEN

FORTUNATE are those who expect little, and wise are those who give nobody reason to expect anything.

Shipwrecked people in a lifeboat are supported by hope, but they expect nothing definite and therefore invite no disappointments.

But when a sail appears on the horizon and hope of rescue becomes an eager and reasonable expectation, the change of mental attitude invites unbearable hurt. If the ship sails on, the poor creatures in the lifeboat give up hope. Their spirits are broken.

Yet they are in no worse plight than they were before the sail appeared. Nothing is changed. Despair and madness are the result of expecting too much.

Hope deferred maketh the heart sick.

Take the case of the veterans. They didn't demand a bonus or compensation for imaginary post-war ills. But scheming politicians taught them to expect these things as a right, and there was bitter disappointment when the promised benefits were denied or taken away.

To arouse expectations is to invite trouble. If there is one rule of life that will help more than any other to avoid quarrels, recriminations and resentment, it is this one: Never set a pace you can't keep.

Suppose you acquire a new neighbor who has two attractive children. The neighbor expects nothing of you; the children expect nothing. You can ignore them forever without arousing any resentment.

But suppose you get acquainted with the children and begin to court them. You buy them sweets; you take them out in your car; you invite them to your house.

Within a month, through no fault of their own, they become nuisances. They are always underfoot. You have no peace. And then you realize that you have made a mistake and endeavor to correct it. You ignore the children.

What happens? The children and their parents wonder why you have changed. They are hurt, suspicious and resentful. You have made enemies simply by quitting something you shouldn't have done in the first place.

The same rule holds in all relationships. The boy courting a girl, the husband being generous to his wife, the philanthropist giving to the needy, the merchant serving his patrons, the statesman dealing with foreign peoples—all alike invite disaster if they arouse vain expectations by setting a pace they can't keep.

Woe to the public man who teaches the people to expect miracles he can't perform.

(Copyright, 1933.)

POLITICAL COMMENT

National Guaranty of Bank Deposits.

Minneapolis Journal.

Report that the President has made known his disapproval of the section of the pending banking bill that would provide for guaranty of bank deposits is interesting. It may be that the President has been studying the results in States where such guaranty measures were tried out and proved failures. Or he may have arrived at his attitude through direct consideration of the practicability of such a plan as presented in the pending bill and nation-wide in application.

The greatest fundamental error in dealing with this question heretofore has been the tendency to regard bank deposits as money rather than as credits, which they so largely are. If we consider that there is, roughly, $4,500,000,000 in money in the country and that deposits of all banks approximate $42,000,000,000, this becomes clear.

Association of Ideas.

Boston Herald.

When Japan bids us listen to "the voice of the people of Manchukuo," we somehow sort of get to thinking about those old-time ventriloquist shows.

Moley's Mouthful.

Louisville Herald-Post.

"We would have better government if fewer people voted," says Prof. Raymond Moley. Certain Republican congressmen buried in November's Democratic landslide probably will agree.

Bar War.

Boston Globe.

Paraguay and Bolivia are fighting over forts with about half the enthusiasm shown by restaurant keepers in striving for beer permits.

Politics and Jobs.

Detroit News.

The question in job dispensation are manifold, interesting and important. Controlled by top-heavy Democratic majorities, Congress thus far, in yielding to and working with the President, has reversed its habit for years of antagonizing Presidents. Roosevelt's popularity and the economic exigencies are factors; but never yet has the appointment or nonappointment to jobs of men whom representatives and senators want appointed failed to constitute another factor in determining the attitude of congressional majorities toward the President of their same party faith.

Behind the curtain, President Roosevelt holds over Congress a club as long as he postpones lading out the jobs. Operating, as without a doubt it does, to strengthen him in working out schemes for national and international reconstruction, delay is more than justified. If politics first is to govern the appointments when made, an indefinite postponement would do the President and the people much more good than harm.

An Unsatisfactory Bill.

Cincinnati Enquirer.

The administration farm relief bill was a bad bill as originally drafted. It embodied a conglomeration of unworkable principles and sought to lift agricultural prices by taxing the consumers and restricting acreages. But the bill is infinitely worse now, with the price-fixing feature added by an insurgent Senate. By the Simpson-Norris amendment the bill seeks to guarantee to the farmer his "production costs" plus a "reasonable profit." This absurd effort to legislate away the validity of supply and demand is the final doom of an agricultural program that was unsound to begin with.

LETTERS TO THE EDITOR

Classmate of James C. Biggs Applauds His Appointment as Solicitor General.

To the Editor of The Post—Sir: Permit me a word of congratulation to the administration upon its appointment of Honorable James Crawford Biggs, of North Carolina, as Solicitor General. For the information of the general public it may be said that the Solicitor General is one of the most important officers of the Government, as he assists the Attorney General in all his duties, succeeds him in case of vacancy, absence, or disability, and has charge of the business and appears for and represents the Government in the Supreme Court of the United States.

The writer and Judge Biggs grew up as children and neighbors in the beautiful little town of Oxford, N. C. As boys we were classmates at the Horner Military School.

Young Biggs was regarded by pupils and professors as a model student, and an exemplar in all the manly virtues. He afterward graduated with unusual distinction at the University of North Carolina, and then entered upon his career as a lawyer. He has been an ornament and an honor to the profession, both as lawyer and as judge of the superior court of his native State. He was also for some time a professor of law at his alma mater, and is the author of some legal works. He rendered eminent services to the Government under the Wilson administration as Special Assistant Attorney General in the prosecution of important suits against the Southern Pacific Railroad.

Best of all, however, and more important than merely brains and professional achievements, he has character, and is a man of moral courage and integrity, which are virtues that are greatly needed in our public men at this time of general moral decline in social and political life.

ALEXANDER SIDNEY LANIER.

No One Man Can Cope With Europe in Tariff Matters, Says Bostonian.

To the Editor of The Post—Sir: President Roosevelt has been right most of the time in asking for autocratic power to enable him to settle perplexing problems with the least possible delay. Had he depended upon Congress to cooperate with him heaven only knows when we would have got anywhere.

However, when the President requests full authority to negotiate tariff treaties with foreign powers, as he now has done, it is time to refuse his request. No one man in this country is capable of meeting and coping with the intriguing methods of the European powers. From the Treaty of Versailles to the present day, including the more recent attempts to sidestep debt payments, our friends (?) on the opposite side of the Atlantic have demonstrated that they can not be fully trusted, and consequently it will require the united efforts of the best brains in America to prevent them from putting it all over us in the settlement of tariff schedules. Let us therefore hope that Congress will say "no" when it comes to granting the President power to meet the foreign representatives single-handed.

WILLIAM SINCLAIR.

Boston, Mass.

Open Whisky Drinking in Cafeterias Will Bring Reaction After Repeal.

To the Editor of The Post—Sir: I hope you will allow me space to agree with the correspondent in last Sunday's Post who thinks we must restore the old-time saloon for the well-ordered consumption of "strong drink" when it comes back. As he indicates, present arrangements for beer drinking are questionable; and certainly, as was proved in the past, we must see to it that whisky drinking is sequestered when repeal of the prohibition amendment takes place; that is, we don't want it to be a flop.

Of course the saloon should be much more strictly regulated than it used to be. But if the licensed cafeteria takes the place of the licensed saloon, then it will only be a few years till the eighteenth amendment will come back.

C. J. W.

JUST FOLKS

By EDGAR A. GUEST

A GENTLEMAN SNORING.

We'd sat in the smoker and chattered awhile
Of the troubles besetting the Nation today
And then as we walked through the green-curtained aisle
We heard a loud snore from a man tucked away.
And I said to my friend: "Although mighty banks fall,
There's one chap, at least, who's not worried at all!"

We'd talked of our losses; our bank accounts gone;
Bewailed the depression in moments of gloom.
We'd recited our troubles (and who now has none?)
And filled with forebodings that small Pullman room,
But I chuckled to think as I sought lower four,
The world is all right for the chap who can snore.

That man may have burdens of sorrow to bear,
His bank may have told him he can't have a cent;
But just at this moment his prospects are fair.
He may wake up to worry, but now he's content!
When a man snores like that in the dead of the night
For eight hours at least everything is all right.

(Copyright, 1933.)

Happenings of Interest in Washington Society

White House Dinner On Saturday for MacDonald.

THE PRESIDENT AND MRS. ROOSEVELT will entertain at dinner on Saturday in honor of Mr. J. Ramsay MacDonald, prime minister of Great Britain. On April 26 the President and Mrs. Roosevelt will entertain at dinner in honor of the former premier of France, M. Edouard Herriot, and the prime minister of Canada, Mr. Bennett.

Mrs. Roosevelt left yesterday afternoon for New York, where she last night attended the presentation of the Chi Omega Medal to Miss Cecilia Beaux, artist, for her outstanding contribution to the culture of the world. Mrs. Roosevelt was a member of the jury that awarded the medal to Miss Beaux. Mrs. Roosevelt will also attend a children's party to be given at the Todhunter School and is expected to return to Washington tomorrow.

Mrs. John Nance Garner, wife of the Vice President, was the ranking guest at a luncheon given yesterday at the Congressional Club by Mrs. James F. Byrnes when her other guests included Mrs. Cor'ell Hull, Mrs. Claude Swanson, Mrs. Daniel C. Roper, Mrs. Key Pittman, Mrs. Joseph Robinson, Mrs. Pat Harrison, Mrs. Arthur Vandenberg, Mrs. Felix Hebert, Miss Lyla Townsend, Mrs. John H. Bankhead, Mrs. Marcus Coolidge, Mrs. Lester Dickinson, Mrs. Wallace White, Mrs. Warren Austin, Mrs. W. Warren Barbour, Mrs. Albert Adams, Mrs. Elbert Thomas, Mrs. John W. Guider, Mrs. Edwards Shouse, Mrs. Henry Morgenthau, jr., Mrs. L. B. Fuller, Mrs. Edward Keating, Mrs. Frank Hogan, and Mrs. W. W. Woolley.

The Secretary of State and Mrs. Cordell Hull will entertain at a luncheon on Tuesday in honor of the Prime Minister of Great Britain, Mr. J. Ramsay MacDonald.

The Secretary of State, Mr. Cordell Hull, will entertain at luncheon on April 25 in honor of the former Premier of France, M. Edouard Herriot, who will arrive in Washington April 24.

The Ambassador of Japan and Mme. Debuchi are the guests in whose honor Lieut. Col. and Mrs. M. Robert Guggenheim will entertain at dinner this evening.

British Embassy Plans Garden Party for Prime Minister.

The Ambassador of Great Britain and Lady Lindsay will entertain at a garden party at the embassy on Saturday in honor of the Prime Minister of Great Britain, Mr. J. Ramsay MacDonald. The prime minister will come direct to Washington after disembarking from the Berengaria and on Sunday he will accompany the President on a boating party on the Potomac. He will speak at a dinner of the Pilgrims in New York on April 26.

The Ambassador of Belgium and Mme. May will entertain at dinner on Thursday evening following their return from Hot Springs, Va.

The Ambassador of Cuba and Senora de Cintas returned to Washington yesterday from New York.

The Minister of Roumania, Mr. Charles Davila, returned yesterday from New York.

The Minister of Canada and Mrs. William Duncan Herridge will entertain at luncheon on April 24 in honor of the Prime Minister of Great Britain, Mr. J. Ramsay MacDonald.

The Minister and Mrs. Herridge will have as their guests next week the latter's brother, Prime Minister Bennett of Canada who will arrive here April 25.

Mrs. Henry A. Wallace, wife of the Secretary of Agriculture, was among the guests of Mrs. Cassius Dowell at luncheon yesterday at the Congressional Club. Mrs. Dowell's other guests included Mrs. Clarence C. Dill, president of the club; Mrs. William C. Ayres, Mrs. Frank Crowther, Mrs. John Snure, Mrs. William Fitz Kelley, Mrs. C. D. Cass, Mrs. Fred Gilchrist, Miss Martha McClure, Mrs. Perry Ingibright and Mrs. Lloyd Thurston.

Senator and Mrs. John Bankhead have with them for a week their daughter, Mrs. H. M. Davis, of Birmingham, Ala., and Col. H. M. Bankhead, of Miami, Fla., who is the senator's brother.

Senator and Mrs. W. Warren Barbour returned to Washington yesterday from their home at Locust, N. J., where they spent Easter.

Representative Bertrand L. Snell will be the guest of honor at a men's dinner to be given this evening by Representative James Beck.

Mrs. Fuller, wife of Representative Claude Fuller, will entertain the Arkansas delegation to the N. S. D. A. R. congress at luncheon today in the dining room of the Capitol.

Representative and Mrs. C. E. Cady have with them their daughter, Miss Clella Cady, who has come from Kalamazoo, Mich., and will be with her parents at the Westchester for a week or ten days.

The Charge d'Affaires of Costa Rica and Senora de Gonzales will have as their guests for a week Mrs. Lydia Jones and her daughter, Miss Maria Julia Jones, of New York, who will arrive today in Washington.

The attache of the Yugoslavian Legation, Mr. Radomir Koulitch, has been transferred to the foreign office in Belgrade and will shortly leave to take up his duties there.

Senor Don Claudio Irrutia, attache of the Venezuelan Legation, was host to a luncheon party at the Madrillon on Saturday.

Miss Sherley to Marry On Saturday Afternoon.

The wedding of Miss Olive Critten Sherley, daughter of former Representative and Mrs. Swager Sherley, to Mr. Andrew Brodbeck Young, son of Mr. and Mrs. Edgar Eichelberger Young, will take place at 4:30 p. m. on Saturday at the home of the bride's parents.

The ceremony will be performed by the Rev. Charles Warren, of St. Alban's Church. Miss Mignon Sherley will be maid of honor for her sister, and Miss Marjorie Sherley, another sister, will act as bridesmaid. Mr. Richard Dunn, of Bridgeport, Conn., will act as best man and the ushers will include Mr. Leighton Stradley, jr., Mr. John Stevens, Mr. Harry Kinder and Mr. Willim Hardt, all of Philadelphia.

Among the out-of-town guests will be Miss Charlotte Stone, of Flushing, Long Island; Mr. and Mrs. Stuart Kaiser, of Boston; Mrs. George Ewing, of Baltimore; Mr. and Mrs. William Tonner, of Philadelphia; Mrs. John Aspegren, of New York; Mrs. Baylor Rickman, of Louisville, Ky., and Mrs. Charles Blakeley, of Louisville, Ky.

The former Ambassador of France and Mme. Claudel and their daughter, Miss Reine Claudel, will sail today for Europe.

Mrs. J. K. Livingston, of Summit, N. J., has returned to Washington for an indefinite period, and during her visit she will be at the Wardman Park Hotel.

Mrs. John Allen Dougherty has returned from Florida, where she has been the guest of Mr. and Mrs. Henry L. Doherty.

The Rev. Dr. and Mrs. ZeBarney T. Phillips have with them for a short time their daughter, Mrs. Guido Perera, of Boston. Miss Sallie Hews Phillips will spend the last week of April in Ohio.

Mr. William Russell Magna, of Holyoke, Mass., has joined Mrs. Magna, the president general of the D. A. R., at the Willard. Her father, Mr. Walter Scott, is also at the Willard.

Mr. and Mrs. Perry Belmont have returned to Washington from New York.

Mr. and Mrs. James Truslow Adams, who have been in New York City since their arrival from England more than a week ago, arrived yesterday in Washington, where they will remain until the last of May.

Miss McNeale Wed To Lieut. Comdr. Brown.

The wedding of Miss Mary Goodyear McNeale, daughter of Mr. and Mrs. Donald McNeale, to Lieut. Comdr. Charles Cunningham Brown, R. N., son of Mr. Charles H. Brown, sheriff of Edinburgh, Scotland, took place yesterday at St. Margaret's Church at 4 o'clock, with the rector, the Rev. Dr. Herbert Scott, officiating. The church was decorated with Easter lilies, palms and ferns, and Miss Charlotte Kline, organist of the church, played a short program preceding the ceremony.

The bride, who was given in marriage by her father, wore a gown of white satin fashioned on simple lines. It was made with a high neckline and long train, and the sleeves were long and tight fitting. Her tulle veil was held by a cap of lace and she carried lilies of the valley.

Miss Margaret McNeale, who was maid of honor for her sister, wore a gown of rose-colored organdie with short puffed sleeves. Her hat of horsehair braid was of rose color to match, and she carried blue delphinium and snapdragons. The bridesmaids' costumes were made like that of the maid of honor, Miss Ruth Tuckerman wearing blue, Miss Rogers green, Miss Elizabeth Walker yellow and Miss Frances Glover orchid. Their hats matched their gowns and each had a bouquet of spring flowers.

Little Sylvia McNeale, another sister of the bride, was flower girl, and wore a frock of embroidered batiste made after a Kate Greenaway model with a high waistline, round neck, short puffed sleeves and a full skirt to her ankles. Her bonnet of natural colored straw followed the mode of Kate Greenaway and had long black velvet streamers from the back and she carried an old-fashioned bouquet of sweetheart roses.

Capt. McFarlane Reid, new air attache of the British Embassy, acted as best man and the ushers included Mr. Geoffrey Prince, Mr. Frederick Hunt, Mr. Ingram Mack and Mr. Daniel Fahey.

A reception for the members of the wedding party followed the ceremony at the home of the bride's grandmother, Mrs. Lewis Eggerton Smoot, on Wyoming avenue. Mrs. Smoot was assisted in receiving by Mr. and Mrs. McNeale. The latter wore a gown of Eleanor blue lace and chiffon, a hat of Anna blue trimmed with Eleanor blue flowers and wore a corsage of white and purple violets. Mrs. Smoot's gown was of black velvet and lace with a shoulder bouquet of gardenias.

Later in the afternoon, Commander Brown and his bride left for a motor trip, the latter wearing a suit of brown wool crepe with a hat to match. They will sail for Scotland on May 13 and after June 1 will be at home in Glasgow.

Mr. Morton Luchs was host to a party at luncheon at the Madrillon yesterday.

Dr. and Mrs. Lyle H. Lanier, of Nashville, Tenn., who spent a week or two in Washington several months ago before their trip abroad, have returned to this country and are visiting in Washington over the Easter period. During their stay they are at Wardman Park Hotel.

Mrs. Gibson Fahnestock and Miss Dorothy Sollers have gone to New York and will sail today on the Excalibur for Italy where they will pass the summer.

Bishop Nathaniel Seymour Thomas and Mrs. Thomas and the latter's sister, Mrs. William Guy Noll, left Palm Beach yesterday to come to Washington where the bishop will preach for five Sundays at St. John's Church. Later the bishop and Mrs. Thomas and Mrs. Noll will go to California.

Mrs. James Bartow Mann is in New York for a few days.

Commissioner Crosby's Son To Wed Atlanta Girl.

Dr. and Mrs. Stephen Trent, of Atlanta, Ga., announce the engagement of their daughter, Miss Frances Watlington Barnett, to Lieut. George Dakin Crosby, son of the retiring commissioner of the District and Mrs. Herbert Crosby, who is an aid to Gen. Edward King, at Fort McPherson, Ga.

No date has been set for the wedding.

Mr. and Mrs. Walter Tuckerman and Mrs. Hamilton Lamar will entertain at dinner this evening before the song recital to be given at the National Women's Country Club by Mrs. Henry Woollen, of Indianapolis, Ind.

Miss Stellita Stapleton, of Washington, D. C., has gone to New York City to spend the Easter holidays with her mother, Mrs. D. C. Stapleton.

Mr. and Mrs. A. Britton Browne are in Atlantic City.

Mr. and Mrs. Gilman Bullard entertained at dinner at the Russian Troika last evening.

Mr. and Mrs. Robert Barry will entertain at tea April 30.

Mr. Alexander S. Massell, who arrived in Washington several days ago to spend the Easter holidays, entertained at luncheon at Wardman Park Hotel on Saturday for a group of 22.

Miss Christine Ekengren is at Hot Springs, Va., for a short visit.

Miss Zalinski, sister of Gen. M. Gray Zalinski, is spending the summer in Atlantic City.

Mrs. Spencer Reed entertained a party at luncheon at the Madrillon for her sister, Miss Rosalie Powers, of New York, and Miss Ann Esser, also of New York.

Mrs. Florence Foster Jenkins, president of the Verdi Club of New York, was hostess at dinner at the Russian Troika last evening.

Mrs. Ridley McLean and Mr. Gale McLean are at Hot Springs, Va.

Vice Admiral and Mrs. Harry P. Huse are spending the Easter holidays in Pennsylvania.

Mr. Newton D. Baker, former Secretary of War, is at the Willard.

Miss Mary Gibson is spending a few days at Hot Springs, Va.

Mrs. George B. Fuller entertained on Sunday in honor of Mrs. Frederick F. Gundrum, of Sacramento, Calif., State regent of California, N. S. D. A. R. Other guests were Mrs. J. Harris Baughman, State regent of Louisiana; Mrs. Lane Schofield, Miss Sumner, Mrs. Amos Fries, Mrs. George Howe, Mrs. C. C. Cottle, vice president general D. A. R.; Mrs. Theodore F. Shuey, Miss A. Brown, Mrs. John Trigg Moss, of St. Louis, former vice president general D. A. R.; Mrs. E. Warren, Mrs. Charles B. Boothe, Pasadena, Calif; Mrs. John M. Lowrey, of Baltimore; Mrs. Charles P. Keyser and Mrs. W. E. Myer, of Tennessee.

Mrs. W. B. Blackhall and Miss Allie Blackhall, of Toronto, mother and sister of Mrs. R. L. Pollio, of Washington, are at the Mayflower.

Mrs. Stanberry Speer is in Asheville, N. C., for some time.

Lee Memorial Chapter To Be Founded in Annapolis.

A group of prominent Washington women will go to Annapolis today to assist in the formation of a new chapter of the Robert E. Lee Memorial Foundation. The meeting will be held in the great hall of St. John's College. Mrs. Cazenova G. Lee, jr., director of the District chapter of the foundation; Mrs. Fairfax Harrison and Maj. Gen. B. F. Cheatham, U. S. A. retired, resident superintendant of Stratford Hall, Westmoreland County, Virginia, the birthplace of Robert E. Lee, which the Lee Foundation is restoring, will speak.

Mrs. Middleton S. Guest, chairman; Mrs. Carry S. Byran, Mrs. John Kaufman and Mrs. Ridgely Melvin form the new Annapolis committee.

Mrs. Breckenridge Long, Mrs. William Cabell Bruce, Mrs. Edward Guest Gibson and Miss Elsie Packard will represent Maryland at the first meeting of the Annapolis chapter.

The delightful playlet "Pandora" will be given at the Wardman Park Theater Friday evening at 8:15 o'clock and a special matinee for children Saturday afternoon at 2:15 o'clock under the direction of Miss Hawke. Among the patronesses are Senora Don Pedro Arcaya, Mme. de Wichfeld, Mrs. Edward Goring Bliss, Mrs. Walter Chappell, Mrs. Walter Distler, Mrs. Archibald Davis, Mrs. Hayne Ellis, Mrs. Henry Parsons Erwin, Mrs. Edward R. Finkenstaedt, Mrs. Hamilton Fish, jr., Mrs. John Flannery, Mrs. Pierre Gaillard, Mrs. Randall Hagner, Mrs. Paul Henderson, Mrs. Frederick Hicks, Mrs. John Philip Hill, Mrs. William Chapin Huntington, Mrs. R. M. Kauffman, Mrs. John A. Kennedy, Mrs. James Lyon, Mrs. H. G. Meem, Mrs. Edward Meigs, Mrs. Keith Merrill, Mrs. Eugene Meyer, Mrs. Charles Carroll Morgan, Mrs. George M. Morris, Mrs. Chauncey Parker, jr., Mme. Jacques de Sieyes, Mrs. Chester A. Snow, jr., Mrs. Walter Tuckerman, Mrs. Norman Underwood and Mrs. Mark Reid Yates.

Capt. John H. Craigie, of the Marine Corps, will add an unusual touch of color to the authors' breakfast at the Willard Hotel next Saturday, where he will be one of the National League of American Pen Women's guest speakers. During an exciting three-year period in Haiti, where he was stationed as commanding officer of the native constabulary, Capt. Craigie gathered the material for his book, "Black Bagdad," which is now in its second edition.

The Easter party of the South Carolina Society to be held tomorrow evening at the Shoreham promises to be one of the most popular social events of the week following Easter. This will be the fourth supper dance of the Palmetto State society this season. The receiving line, in which will be the senators and representatives of South Carolina and their wives and other distinguished guests, will form promptly at 8:45 o'clock and dancing will start at 9 o'clock. During the evening a buffet supper will be served. For those who prefer bridge to dancing, a number of tables will be arranged, under the direction of Mrs. Charles M. Galloway and Mrs. R. L. Carmichael.

This will be the first party of the South Carolinians since the inauguration and you will be given the opportunity of meeting our new representatives, Mr. James P. Richards and Mr. John C. Taylor.

This will likely be the last South Carolina State Society dance until next winter. A large crowd is expected.

The April meeting of the District of Columbia Federation of Women's Clubs will be held on April 24 at 7:30 o'clock at the Sears-Roebuck Galleries instead of at 2400 Sixteenth street, as previously announced. It will be a delightful affair, in charge of Mrs. Ellis Logan, chairman of the department of fine arts, and members are invited to bring guests, who will be greeted by Mrs. Harvey W. Wiley, the president of the federation.

One of the interesting events taking place at the Women's City Club during the spring is the series of benefit card parties to be given on the afternoons and evenings of Friday and Saturday. The membership is responding so cordially to these events that it is hoped the clubhouse will be filled to capacity. Patronesses for the parties include Mrs. Henry T. Rainey, Mrs. Cary T. Grayson, Mrs. Frederic A. Delano, Mrs. David Hunt Blair, Miss Janet Richards, Mrs. W. W. Husband, Mrs. Frank S. Bright, Mrs. John James Walsh, Judge Mary O'Toole, Dr. A. Frances Foye, Dean Grace Hays Riley and Miss Alice M. Heaven, president of the club.

Mrs. George W. Eastment and Mrs. Corbin Thompson, cochairmen of the committee in charge, will be assisted by Mrs. Laura A. Bradley, chairman of prizes; Mrs. Edgar T. Brown, Mrs. George A. Chace, Mrs. William L. Corbin, Mrs. Gladys B. Middlemiss, Mrs. William W. Spaid, Mrs. Lyman B. Swormstedt and Mrs. J. Edwin Reid.

Under the auspices of the Ladies' Auxiliary of the District of Columbia Dental Society a dance for the benefit of the Evening Dental Clinic at Children's Hospital will be given at the Columbia Country Club next Saturday night. Mrs. Allan Scott Wolfe is chairman of the entertainment committee in charge of the dance, and is being assisted by Mrs. E. E. Rush, chairman of the hospitality committee.

In the receiving line will be Mrs. Hugh B. Callahan, president of the auxiliary; Mrs. William Sweet, vice president; Mrs. Francis Murray, Mrs. R. G. Richardson and Mrs. Clarence B. Allen.

The Gunston Hall charity bazaar will be held in the auditorium, 1906 Florida avenue, Saturday, from 11 to 7 o'clock. The proceeds of the bazaar are given to relief funds, home and foreign missions, and the Community Chest. Fancy articles, cake and candy and flowers will be sold, and luncheon and tea, at popular prices, will be served. The Alumnae Association, of which Mrs. G. Beale Bloomer is president, is sponsoring the bazaar.

Holy Trinity Alumnae Association are having their annual spring dance this Friday at Wardman Park Hotel in the main ballroom. This will be the last dance of the season. Quite a few out-of-town members are planning to attend this dance, which is being given for the benefit of the school library. Among the patronesses are: Miss Ida Garrity, Mrs. Charles P. Meill, Mrs. Frank Brady, Mrs. Charles G. Heath, Miss Marion duFief, Miss Mary Kathryn Donovan, Holy Trinity High School and Holy Trinity Graded Schools."

Columbian Women Luncheon Next Saturday.

Columbian Women of the George Washington University will hold a luncheon on Saturday, April 29, at 1:30 o'clock at the Hay-Adams House.

Miss Elizabeth Peet, president, has announced the following chairmen for the luncheon: Mrs. Joshua Evans, jr., program; Mrs. W. Hayes Yeager, place and menu; Mrs. Joseph W. Cox, hospitality; Miss Margaret Maize, printing; Mrs. Russell McNitt and Mrs. Elmer Louis Kayser, seating.

A group of women prominent in official life will be present as guests of honor and speakers.

The luncheon on April 29 will be the last gathering of the year before the annual meeting.

At the tea at the Florence Crittenton Home on Florence Day tomorrow the following ladies will assist. Mrs. John Nance Garner, wife of the Vice President of the United States, will be the guest of honor. Mrs. Frederick M. Kerby is in charge of arrangements, Mrs. Thomas E. Robertson, president of the board of managers of the local home, and members of Florence Circle, assisting. Members of Florence Circle: Mrs. F. M. Kerby, president; Mrs. G. F. Graham, Mrs. J. B. Clark, Mrs. George Ferris, Mrs. J. J. Hasley, Mrs. N. E. Brook, Mrs. L. Reynoldson, Mrs. C. M. Exley, Mrs. F. M. Butts, jr., Mrs. F. H. Bryson, Mrs. John Boyle, jr., Mrs. H. F. Clemmer, Mrs. A. E. Dieterich, Mrs. Louis Dieterich, Mrs. C. B. Eckels, Mrs. Ralph Fleharty, Mrs. A. R. George, Mrs. H. W. Hamilton, Mrs. J. F. Kelly, Mrs. F. F. Leith, Mrs. E. H. Larison, Mrs. F. G. Mitchell, Mrs. James Macoughtry, Mrs. Manley Michaels, Mrs. Frances Moore, Mrs. Reid Monfort, Mrs. Walter Rostall, Mrs. G. B. Stephenson, Mrs. L. Whitaker, Mrs. D. Wolhaupter.

Rent your spare room with a Post Classified Ad. Just phone National 4205.

Bride of Yesterday

Underwood & Underwood.

MRS. CHARLES CUNNINGHAM BROWN, who was before her wedding yesterday Miss Mary Goodyear McNeale, daughter of Mr. and Mrs. Donald McNeale.

Fur coats in Security Cold Storage at $2 for the season are secured from all danger, and the cost is more than saved by lengthened life, lustre and usefulness.

Security Storage Company
1140 15th Street

Mrs. Ks TOLL HOUSE TAVERN
GOOD THINGS TO EAT
Phone Shepherd 3500

Stohlman's
PURE—RICH—DELICIOUS
ICE CREAM $1.00 qt.
Delivered packed in dry or water ice
At Store, not iced, 75c Qt.
West 0063. 1254 Wisconsin Ave.

Permanents
(Complete)
Eugene $5.00
Frederic's Vita Tonic $6.50
French Oil Wave $3.50
All waves wrapped by Mr. Anglin personally.
ANGLINS BEAUTY SHOP
Clifton Terr. Apts. Col. 10136.

DINE AT
OLNEY INN
Excellent in Food and Manners
SENSIBLE PRICES
Sunday Morning Breakfast
Special Menus and Table Decorations for Bridge Luncheons at no extra charge.
OLNEY FARM 12 Miles
OLNEY, MD. Out Georgia Ave.

MATTRESS SERVICE
Ask about Our Low Prices...
For Renovating
Our electric sterilizing process leaves no odor.
CAPITOL BEDDING CO.
LINCOLN 2766

STORAGE of
• Household Goods
• Moth Proof Storage
• Rug Cleaning
• Vaults for Silverware
• Safe Deposit Boxes
• Hauling Packing Shipping
FIDELITY Storage
1420 U STREET, N.W.
NORTH 3400

Two Free Lectures
by
Swami Akhilananda
OF INDIA
Tuesday, April 18, 8 P. M.
"Scientific Methods of Religious Experiences"
Thursday, April 20, 8 P. M.
"The Need of Psychology"
VEDANTA SOCIETY
1712 N Street N. W.
PUBLIC CORDIALLY INVITED

The Parrot
20th and R Sts. N.W., at Conn. Ave.
Phone: North 8918.
Luncheon, 50c, 65c, 90c, $1.
Dinner, 75c, 85c, $1.
"Speak for itself"
With warm days inviting you out-of-doors, lay aside the responsibility of planning meals and marketing. Dine at The Parrot, in surroundings as charming as your own home.
The Parrot famed cuisine and service are maintained at a new scale of lowered prices.
Daily from 12 noon 'till 8 P. M.

Greetings to the D. A. R.

It has been our privilege and pleasure to serve delegates during every Continental Congress since the First.
Headquarters for the Genuine
"Washington-Wakefield" Lenox China
Produced under the auspices of the Washington Wakefield Memorial Association. The Association participates in the sale of this pattern.
DULIN & MARTIN
Connecticut Ave. and L
GIFTS, TABLE AND HOME FURNISHINGS SINCE 1847

WOODWARD & LOTHROP
10TH 11TH F AND G STREETS PHONE DISTRICT 5300
Delegates to the 1933 Congress of
The Daughters of the American Revolution
are especially welcomed to Washington—and we invite them to use the many helpful services offered by this—
"A Store Worthy of The Nation's Capital"

Protected at all Vulnerable Points of Wear—
Jane Wandell
New Chiffon Silk Hose "Wonder-Band"
Combining sheer beauty—durability —and low cost
SHEER BEAUTY — because they are high twist ($1) and grenadine silk ($1.35) — insuring permanent dull finish. Lisle reinforced.
DURABILITY — because the Wonder-Band at the hemline, the Wonder Heel and Toe prevent runs and protect against shoe friction.
$1 and $1.35

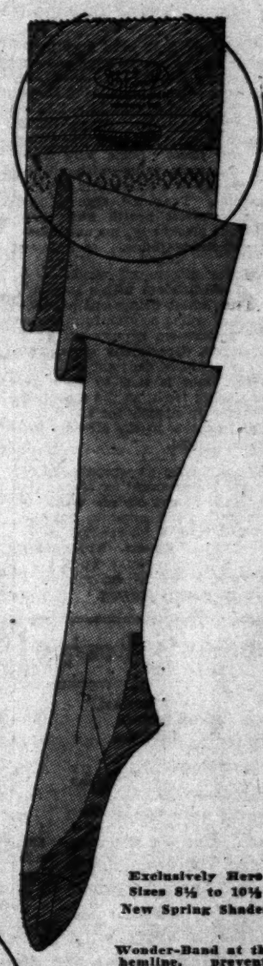

Exclusively Here
Sizes 8½ to 10½
New Spring Shades
Wonder-Band at the hemline, prevents runs from garters.

Wonder Heel, a silken inner panel—and Wonder Toe, another guard —protect against shoe friction.
HOSIERY, AISLE 19 FIRST FLOOR

Alice Foote MacDougall's
Jams and Jellies
(12-ounce jars)
25c 5 for $1
These are the same delicious jams and jellies that Alice Foote MacDougall serves in her famous tea rooms. They are available here—and many clever hostesses find they add immeasurably to their menus. In strawberry, loganberry, cherry, raspberry, huckleberry, pineapple, red tomato, orange marmalade, pineapple-mint, apricot, pineapple, damson plum jams—mint, grape, crabapple, and red currant jellies.
CANDIES, AISLE 14, FIRST FLOOR

ECONOMY is a question of Performance, not Price

Women who know the price of everything and the value of nothing, are false economists. They waste money in experimenting with beauty preparations that are "bargains" or in purchasing untried preparations.
Elizabeth Arden's Preparations are always a sound investment, for they work. *They beautify. They justify every claim made for them.* They are not the creations of a group of chemists working out a new theory, but of a brilliant, capable woman whose life has been devoted to a real interest in making women lovelier, and who has never offered anything to the public which she has not thoroughly tested on herself first. Use Elizabeth Arden preparations faithfully and be sure of beauty.
Here are Miss Arden's essential Preparations
CLEANSING CREAM...Melts into the pores, rids them of dust and impurities, leaves skin soft and receptive.
SKIN TONIC...Tones, firms and whitens the skin. Use with and after Cleansing Cream.
VELVA CREAM...A delicate cream that smooths and softens the skin without fattening.
ORANGE SKIN FOOD...A richer cream for thin faces to keep the skin full and firm.
POUDRE D'ILLUSION...A lovely powder for those who demand ultra quality. So soft, so fine, so pure that it protects the skin. Twelve enchanting tints.
ELIZABETH ARDEN
TOILETRY PREPARATIONS
ON SALE AT
WOODWARD & LOTHROP
10TH 11TH F AND G STREETS PHONE DISTRICT 5300

Read The Post's New Classified Ads

Fits of Anger by Baby Are Easily Cured, Says Dr. Evans.

FEATURES FOR WOMEN

The Meanderer Finds Toy Novelties and Foods for Spring Tonics.

The Meanderer

Shops for Boys' Wear; Diverting Toys and Spring Tonic Foods.

Telephone questions on The Meanderer's column to The Washington Post, National 4205, Extention 19; or address The Meanderer, The Washington Post, inclosing self-addressed, stamped envelope for reply.

Many of the neat and attractive young paraders in the spring style showings who are examples of what the well-dressed boys should wear must have found their suits at a store on Seventh street. The Meanderer saw three-piece suits there that are fairly irresistible to mothers of small sons, of ages 4 to 10. The suits include coat, pants and blouse for $2.94. The suits may be of flannel or novelty mixtures. Their styles may be Rugby—with a collar on the coat—or the collarless Eaton coat for the smaller boy, to be worn with the collar of the blouse outside the coat. Caps to match the suits sell for 79 cents.

Cotton covert cloth suits, newly displayed in the boys' wear section of a Fourteenth street store, are about the sturdiest garments of their kind the Meanderer has ever seen. "Bar tacks," or stitching with stout thread at right angles with the seams, prevent any ripping of these garments. The covert cloth is in dark shades, attractively self-striped.

Boy Scout clothes in complete array are shown in at least two Washington department stores, with salesmen in charge able to outfit boys in the regulation Scout manner.

Boys who accompany their mothers into the department store showing the covert suits will want to see the airplane builder sets of many sizes that are selling rapidly. All parts for the making of the small planes—priced from 25 cents up—are included in the packages.

Spring foods that have appetizing appeal as well as health value include some special Smyrna figs that are vacuum packed in tins. Many shoppers object to figs packed in any container other than tin. These foods sell in a health food shop on upper Fourteenth street. Some pure fruit juices with tonic value—with no alcohol content—are interesting for the spring diet. They sell also in the Fourteenth street health food shop and include blackberry, currant, blueberry and cherry juices.

A "coffee dispenser," which is a glass coffee container with a knob arrangement, which brings out a tablespoonful of coffee at each turn, shows in the housewares department of a big F street department store. The coffee so measured does not spill. The glass container is said to keep the coffee strictly fresh, as the container is opened only slightly for a few seconds and exposes to the air only the coffee to be used.

Near the "coffee dispenser," said to be a great improvement for the kitchen, are some new-styled vegetable graters guaranteed never to cut the users' fingers, and guaranteed never to be difficult to clean. The graters may be used on a large number of different foods, as the demonstration now in progress is proving.

Today's Recipe

CREAMED HAM.

4 tablespoons butter
4 tablespoons flour
2 cups milk
¼ teaspoon salt
¼ teaspoon chopped onions
¼ teaspoon paprika
1½ cups diced cooked ham
1 teaspoon chopped parsley

Melt butter and add flour. Mix well and add milk and cook until creamy sauce forms. Add rest of ingredients and boil 2 minutes. Serve at once.

WHAT'S GOOD TO EAT

GOOD COOKIES IN A JAR STILL SPELL HOME TO MILLIONS

By ANN BARRETT

TIME has not dimmed the romance of the cookie cult. Youngsters bounding in from school with ravenous appetites can still find a cookie jar to raid. And older folks, seized at midnight with the longing for a bedtime snack, can likely find the same means for comforting themselves.

This appears to be pretty good news to a large number of people. Including even the new Secretary of War, George H. Dern, who has a special yen for sugar cookies—thin and crisp. And songstress, Ruth Etting, who goes so far as to say she likes cookies better than any other sweet and can eat them before, after, if, when and how!

So if you're a cookie-fan, too, just let yourself go. On plump drop cookies, when you're in a hurry. On rolled and cut cookies when you have more time. On those magic refrigerator cookies that you mix one day, make into a roll and chill; then next day slice paper-thin and bake.

Hints On Making.

By the way, this trick of chilling cookies thoroughly is a slick way of making the mixture firm enough to be rolled out and cut nicely without adding more flour (which toughens cookies). Other useful points to remember in cookie-making are: Use pastry flour, sifted before measuring. Have your oven pretty hot for most cookies—from 375 to 425. Leave at least 2 inches between drop cookies, so they won't run in together. And finally, always remove thin, rich cookies from the pan while warm to prevent breaking.

Hermits.

As an example of drop cookies I'll give you a recipe for those delicious, spicy concoctions so bumpy with raisins and nuts some people call them rocks.

First cream together ¼ cup butter or other fat, and ¾ cup brown sugar. Then add 1 tablespoon milk, 1 well-beaten egg, and mix well. Next, combine 1½ cups sifted pastry flour with ½ teaspoon soda, ¼ teaspoon nutmeg, ¼ teaspoon cinnamon, and stir this into first mixture. Then add ½ cup currants, ½ cup chopped raisins, ½ cup chopped walnuts and 1 teaspoon grated lemon rind.

Drop this mixture from a teaspoon onto a well-greased cookie sheet—2 inches apart. Bake 8 to 10 minutes in a fairly hot oven (375). This makes about 24 cookies.

Soft Molasses Cookies.

For a rolled and cut cookie, I'll give you an old-time farm recipe for molasses cookies made with brown sugar and sour milk so as to keep them soft—if you can keep them at all!

These cookies start with 1 cup of fat (most any kind), creamed thoroughly with 1 cup brown sugar. Add 1 egg (well-beaten) and mix well. Then combine 6 cups pastry flour with 1 teaspoon soda, ¾ teaspoon salt, and 1 teaspoon ginger. Add this to first mixture alternately with 1 cup molasses and ½ cup thick, sour milk. Then chill this mixture till it is stiff, roll out (with as little flour as possible) ¼ or 1-8 inch thick. Cut with plain or scalloped cutter and bake on a greased sheet 15 minutes at about 375 F. If you should want to change the spicing of these cookies by using mixed ginger, cinnamon and clove, you'd find that good, too.

Butterscotch Refrigerator Cookies.

For refrigerator cookies you'd find it hard to beat these nutted, wafery creations with the delicate, buttery flavor. Notice that you need butter to get this flavor. And you need to chop the nuts very fine, so they won't get in the way of your knife and break your mixture when you come to slice it.

Otherwise, here's how: Cream ¼ cup butter thoroughly. Then gradually cream into it 1 cup brown sugar. Add 1 well-beaten egg, and beat mixture thoroughly with a spoon. Next, combine 1¾ cups sifted pastry flour with 1½ teaspoons soda, 1½ teaspoons cream of tartar, and ¼ teaspoon salt. Stir this into first mixture. Then add ½ cup walnuts (finely chopped), and 1 teaspoon vanilla.

Then shape this mixture with your hands into a long roll not more than 1½ inches in diameter. Wrap this in heavy waxed paper and chill in refrigerator at least 8 hours. Then (with a sharp, thin-bladed knife) slice this roll as thin as possible. Lay slices at least 2 inches apart on a greased cookie sheet. Bake about 10 minutes at 425, removing from pan with spatula while still warm. (Note: If you don't bake these all up at once, return mixture to refrigerator so it will keep stiff for good slicing.)

Send for More Recipes.

Maybe you've guessed by this time that I'm a cookie-fan, myself! I'd like to run on and on, giving the recipes that time has proved to be favorites. Ginger snaps, brownies, sour-cream drop cookies, oatmeal drop cookies, sugar cookies both soft and crisp, pin-wheel refrigerator cookies, macaroons and rich buttering cookies that just melt in your mouth. Since space is up here, I've packed better than a baker's dozen of these favorite recipes into a special, new 5-page bulletin I hope you'll enjoy having. Please send 3-cent stamped, addressed envelope.

MRS. ANN BARRETT,
Washington Post Food Service,
500 Fifth Avenue, New York.

Three-cent stamped, addressed envelope inclosed. Please send me your new bulletin, "Fifteen Favorite Cookies With Knacks of Making."

Name .....
Street .....
City .....
State .....

(Copyright, 1933.)

Fifth Avenue Fashions

2533

A darling dress.

The main dress is such a simple affair.

It's the detachable bib collar that does the trick—and the bow!

A poppy-red and white crepe silk print made the original. The bib collar, which, by the way, is so easily kept fresh and clean, is white crepe. You could make another of white organdie or of pique.

The bib may be omitted and the neck finished with a scarf collar, as in small view. Pattern also provides for long sleeves.

Style No. 2533 is designed for sizes 14, 16, 18, 20 years, 36, 38 and 40 inches bust.

Size 16 requires 2⅞ yards 39-inch with ½ yard 39-inch contrasting.

Price of pattern, 15 cents.

Our new Fashion Magazine for spring contains all of the new spring styles for women, misses and children, as well as interesting illustrated articles—Beauty Hints, Hairdressing, How to Reduce Sensibly, Poise as an Aid to Fashions, Dressmaking Hints, etc.

Just write "Fashion Magazine" on any piece of paper, inclose 10 cents in stamps or coin and mail your order to Fashion Department, The Washington Post, Fifth avenue and Twenty-third street, New York City.

No. 2533. Size.....

.....
Name.

.....
Street address.

.....
City. State.

Interpreting the Mode

By DARE

An evening gown with jacket that is all sleeves, which ties at the back in two places. (From Paris.)

ALL of my friends are doing their own housework. Not that I advise this—frankly, I think it is wrong both to themselves and to the maids that they should be employing. However—if you do do your own housework, there are things to consider, things, things——.

One lovely lady I know makes a play of her housework—dressing up in houseworking clothes as though she were playing at dolls, or getting ready for a masquerade. She has fun—and her friends have fun—and woe to the unwary visitor who drops in at the wrong hour! The visitor just naturally finds him or herself with a dustmop or a dishtowel in hand, and the visit goes right on!

This is one way to turn drudgery into fun. And the most important thing of all, the thing that every woman who suddenly finds herself maidless must remember, is order. It is not the cleaning up that one should learn to do, but the keeping up——. One gets into the habit of dropping everything where it falls and letting maids pick things up—and that is the one thing that one must not do when there isn't any maid—hubby and visitors included.

And for dressing to one's housework—that is important. House dresses today are simply cunning, that's all one can say about them. They flatter and fit, look like work and act well under work—and wear well under cleaning. Practical housework-ing togs one must choose, too, not the fussy and play-like ones which one is forever washing and ironing! Practical and chic ones, some for real work and some for off hours.

* * * *

For just a certain type of lovely lady, the evening outfit I sketched today is especially designed. One would have to be able to wear it—and handle it, much in the manner that one has to handle a shawl—with ease and grace. Although I must admit that the couturiere knew what she was about when she tied the sleeves together at the waist and back of the neck!

The whole was white, and the dress beneath the wrap was as severe as anyone could wish—but the sleeve-wrap gives it a soft and almost negligee appearance. Odd, and lovely.

(Copyright, 1933.)

How to Keep Well

By DR. W. A. EVANS

SHALL THE BABY BOSS?

ONE of the very bad habits of babyhood is holding the breath. The mother may be unhappy when her baby develops other bad habits, but this is one that throws her into a panic and sends her to some one looking for help.

The foundation of this habit is anger. The baby has a temper tantrum and holds his breath as a part of the performance. As a rule the basis of anger in a baby is restraint or frustration. In one of his temper tantrums he discovers that his outbreak has won for him what he wants. Presently he tries it again. He finds that it works. If nature is allowed to take its course almost before the parent knows what is up the baby has the breath-holding habit. He holds his breath until he becomes livid. Even unconsciousness and convulsions are not beyond the range of experience.

The remedy is very simple and is not on sale at the drug store. It consists in throwing a little cold water into the child's face or against the body. Of the two, the face is the better, though not quite so effective.

The proper time to begin this method of treatment is in one of the earlier manifestations—the earlier the better. The stronger a habit has grown the more severe and the more sustained must be the treatment used to break it.

It is objected to this method of treatment that there is such a thing as a thymic baby and that severe shock may cause the death of such a child. Maybe so, but certainly the small amount of shock needed if the treatment is used early is safe enough and the seriousness of the situation where a baby has been long neglected and his personality is pretty well ruined by bad habits may make it advisable to take a chance.

Holding the breath is but one of a group of bad habits which generally results from bad training. Of course, inheritance may be a factor. A baby starts with no habits except a few simple ones such as sleeping. Nevertheless he inherits from some ancestor a tendency to react in a certain way to the things about. Parents who are instable in their nervous systems are apt to endow the children with nervous instability. But most of the transfer of qualities from parent to child results from association rather than inheritance. Living with a badly balanced mother is harder on the kid than is being of her flesh.

The training of babies in habits starts on the first day of life. This training may be either right or wrong, mixed right and wrong. The customs of the people take care of some of this training. But the greater part is the duty and responsibility of the parent. There should be conscious, intelligent, thought-out efforts to train exerted by the parent, and this effort should start at the beginning.

Culbertson on Bridge

By ELY CULBERTSON

653

ONE OF THE "SWING" HANDS.

IN the final match for the Reisinger Team-of-Four Trophy, played between the Crockford's Club team and the Bid-Rite team, the latter won by a score of 1890 points. The following hand accounted for 1310 of these points:

North, Dealer. Both sides vulnerable.

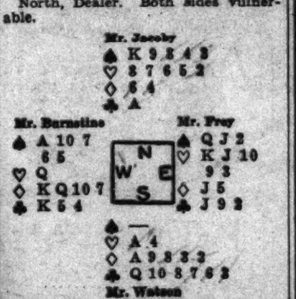

At the first table Mr. Jacoby and Mr. Watson were playing North and South against Mr. Burnside and Mr. Frey. The bidding proceeded as follows:

North	East	South	West
Pass	Pass	1◇	1♠
Dbl.	Pass	2♣	Pass
2◇	Pass	Pass	Dbl.
Pass	Pass	Pass	

The Opening lead was the singleton Queen of hearts, which was won by Declarer with the Ace. The Ace of clubs was then taken out of Dummy and the spades and clubs cross-ruffed. The result of the hand was that Mr. Watson made two diamonds, which scored 90 points, the new scoring not permitting any bonus for fulfilling a double contract.

At table No. 2 Mr. Lochridge, in the South position, opened the bidding with one club, Mr. Gottlieb, sitting West, overcalled with a spade, which Mr. Schenken, North, passed. Mr. Lightner, sitting East, made a free Raise to two spades, which bid is slightly open to question. After South passed, Mr. Gottlieb carried the bidding to four spades, which was doubled by Mr. Schenken. Due to the unfortunate distribution of the cards, Mr. Gottlieb was forced to go down 1400, although Double Dummy play could have held the set to 900.

It will be noticed that if the cards had all been favorably placed, four spades could have been made by East and West.

TOMORROW'S HAND.

If North and South reach a contract of three notrump on this hand, should East and West further defend in the bidding?

North, Dealer.
North and South vulnerable.

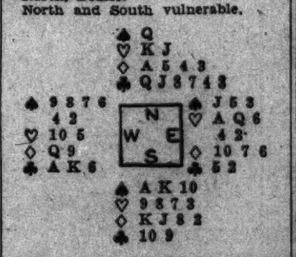

The answer will be given in tomorrow's article.

(Copyright, 1933.)

Ready readers await the offers in Post Classified Ads, the first thing in the morning.

What Today Means to You

By MARY BLAKE

"ARIES."

IF APRIL 18 is your birthday, the best hours for you on this date are from 6:35 a. m. to 8 a. m., from 10:50 a. m. to 12 noon and from 8:30 p. m. to 9:30 p. m. The danger periods are from 2 p. m. to 3:15 p. m., and from 6 p. m. to 7 p. m.

Influences operating on this April 18 will act against the one who takes risks of a physical or business nature. Luck will very decidedly run against the gambler. Do not count on people to react normally to any set of facts or circumstances; actions will be unreasoned.

The child born on this April 18 probably will be firm in nature and energetic. He will be inclined to be domineering, but at the same time possessed of sufficient tact to handle himself well in any situation, whether it be going for or against him. Splendid mental development.

If April 18 is the date of your birth, you will never allow any one to "walk over" you. You are not an antagonistic sort of person, but when a fight is brought to your door, you are not above relishing it. In the handling of your personal and business matters, you much prefer to sit down quietly and discuss them with your opponents. You are willing to submit them to arbitration, but if you find it necessary to fight to maintain your position or your rights, you can become a most unmerciful and even a cruel enemy. In purely family concerns, you are business-like and your relatives may deem you a "hard sort of person." On the contrary, you are very understanding, kind and loving; invariably you seek the common good.

Born on April 18, your interests will be in lines that appeal to a vast number of people. You are unselfish and you will be most successful in life if you can find yourself some kind of work that will have for its aim the betterment or welfare of a group. You keenly enjoy music and the finer arts and take great delight in healthy and wholesome home surroundings. Your mate and your children ever come first and you always strive to give them all the things vital to their health, happiness and advancement in life.

Successful people born on April 18:
Henry P. Tappan, educator.
Sanford E. Church, jurist and politician.
Beriah Magoffin, Governor of Kentucky.
John Henry Dolph, artist.
Richard Harding Davis, author.

Kansas City Housewives Campaign for Repairs

Kansas City, April 17 (A.P.).—Some housewives rang rather than answered doorbells here today.

Trained by house-to-house salesmen for the work, the housewives were among 1,000 women who began a canvass of the city's 75,000 residences in a campaign for repair and remodeling work to increase business and relieve unemployment.

Walker Silent on Wedding Date.

Cannes, France, April 17 (A.P.).—Former Mayor James J. Walker of New York continued his policy of silence today concerning the date of his marriage to Miss Betty Compton. With the Easter holiday ending they may be married any time after today.

What the well-dressed woman will wear for afternoon—

Printed Chiffons $25.00

For bridge, tea or other afternoon occasions, when you want to look your best, this printed chiffon jacket dress in tiny white and fuchsia flowers on black background is an appealing selection. The dress has short sleeves, smart pleated eggshell and print collar, and kick pleats in skirt, over a black crepe slip—with flowing cape-sleeved jacket. Ideal for approaching summer days!

FIFTH FLOOR THE NEW Jelleffs 1216-1220 F STREET

Listen in—WRC—9:30 A. M. Daily—Correct Time and Jelleff News.

Guiding Your Child

By MRS. AGNES LYNE

CHILDREN obey easily and happily only when they feel confidence in and affection for those who tell them what to do.

This confidence and affection depend upon the child's feeling that his grown-ups are truly fond of him and kind, that they really do know what is best, that they keep him comfortable most of the time, and that the same things happen at the same time day after day.

This state of affairs makes the child feel good will toward his elders and with it a desire to win and keep their approval. It makes him want to do as they wish because in his experience doing so is associated with a feeling of general well-being.

From this, as the child leaves the nursery, it is not such a great step to wanting to do right merely because it makes him feel satisfied with himself. In other words, he accepts for himself the standards to which he has been held. Thus he makes a beginning of self-discipline—the only sort of discipline that makes for good behavior after the pressure of authority is removed.

Every mother should aim to get voluntary obedience. To this end she must refrain from discipline by threats. She must punish judiciously, preferably by small doses of disapproval, which remain effective while cruder punishments tend to make the child's feelings callous.

She must make only reasonable demands while the child can meet without strain and without making too great efforts of self-control. She must try to make interesting and pleasant the routine which is best.

She must remain patient and reasonable when the child is impatient and unreasonable, and let him feel that love and approval are his the moment he tries to be good.

Primitive Child Topic Of Catholic Conference

Officers will be elected at the eighth annual meeting of the Catholic Anthropological Conference today at Catholic University. The conference will consider the general problem of "The Child in Primitive Culture."

The Rev. Dr. John M. Cooper, professor of Anthropology at Catholic University, will speak on "Alcoholic Beverages in World Culture." Included among the speakers will be Dr. Truman Michelson, of the Smithsonian Institution.

By-Laws Are Discussed By Phi Delta Gammas

Discussion of the revision of by-laws was held at a special meeting last night of Beta Chapter of Phi Delta Gamma Sorority at George Washington University.

The meeting was called by the president, Mrs. Geraldine McNitt. Members of the committee on revision are Elaine Arnaud and Phoebe Knappen.

Boys to Compete With Kites.

Kite flying contests will be held today at Manor Park in Takoma and East Seaton Park. Contestants will represent divisions 3 and 13 of the District school system.

First Lady Unable To Attend Concert

Mrs. Roosevelt to Be Out of Town During Shafer-Chase Event.

Word was received by the District Community Center Department yesterday that Mrs. Roosevelt will not be able to attend the Lester Shafer and Marian Chase dance concert tomorrow night at Central High School, as she will not be in the city at that time.

Mrs. Roosevelt had been invited as guest of honor by Mrs. E. K. Peeples, director of the department, and in her letter expressing her regrets on her inability to attend, she stated it was her intention to attend one of the Community Center's programs when possible.

Among the group taking part in the performance tomorrow night are Miss Harriet Anderson, Miss Lois Balcom, Miss Nancy Brock, Miss Avis Belt, Miss Frances Duff, Miss Bettie Eifelt, Miss Ann Gormley, Miss Betty Kritt and Miss Ruth Raine.

Cedarhurst Association Plans Dance.

The Cedarhurst Citizens Association will hold a card party and dance 9 p. m. tomorrow at the Y. W. C. A. at 614 E street northwest.

An Invitation

is cordially extended to the

Daughters of the American Revolution

to view a display of

Val-Kill Furniture

Made at Hyde Park on the Hudson, in the workshops established and sponsored by

Mrs. Franklin D. Roosevelt

and Associates

—as a community industry, but from which Mrs. Roosevelt has derived no profit.

Also an Exhibition of

Replicas of Furniture

used by

Thomas Jefferson at Monticello

Made by W. & J. Sloane craftsmen, under special permission of the Jefferson Memorial Foundation.

Each piece bears the silver plate authenticating its origin.

We feel sure ladies of the D. A. R. will find interest in both exhibits, typifying as they do, the cherished motifs of Colonial times.

Daily from 9 to 6

709 Twelfth W. & J. SLOANE Just Above G

The House With the Green Shutters

Daily Cross-Word Puzzle

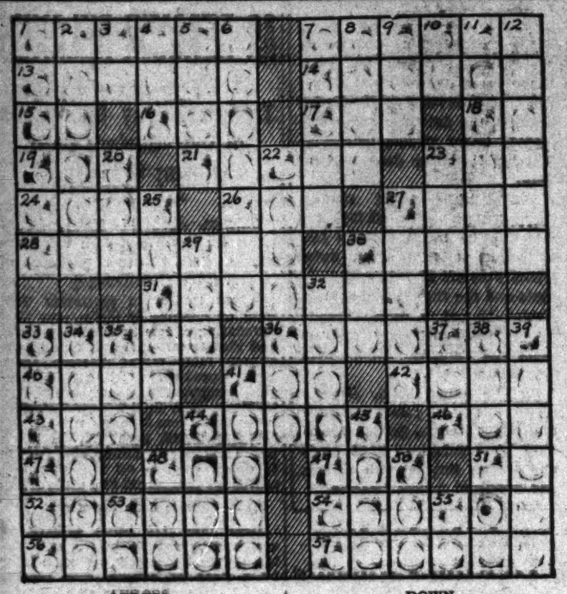

ACROSS.

1 Goes up
7 Mouth of volcano
13 Go
14 Capital of Montana
15 Like
16 Moisten
17 Danish fiord
18 Sol
19 Metal
21 Long-legged bird
23 Public conveyance; colloq.
24 Kind of cheese
26 Finish
27 Uncovered
28 Removes from high position
30 Interprets; archaic
31 Takes up again
33 Threaded metal fastener
36 Bohemian dances
40 Bear end
41 Guided
42 Story
43 Conjunction
44 Pertaining to the motion of the sea
46 Yellow ocher
47 At home
48 100 square meters
49 Fold over on
51 Exist
52 Small mug or cup
54 Paradisaic
56 Bends down
57 Hate

DOWN.

1 Diminished
2 Dwell
3 Pronoun
4 Beheld
5 Pieces out
6 Long, low seats
7 Young person
8 Repose
9 Beverage
10 Symbol for tellurium
11 Tolerate
12 Lifts
20 Short sleep
22 Protected against loss
23 Not good
25 Edible fungus
27 Stupefy
29 Stitch
30 Scarlet
32 Having received an award of valor
33 Dyes
34 Is not able
35 Free
37 Had being
38 Excuses: colloq.
39 Chooses
41 Legal claims
44 Stumble
45 Load
48 Past
50 Favorite
53 Depart
55 Former English negative

YESTERDAY'S ANSWER.

S	P	A	T		S	T	A	G	S		V	A	L	E
L	O	D	E		C	A	R	A	T		I	C	O	N
A	L	A	N		A	R	O	S	E		R	E	N	D
T	O	M	O	R	R	O	W		A	M	U	S	E	S
		S	N	O	R	T		E	M	I	L			
W	E		S	E	E		P	A	Y	M	E	N	T	S
A	L	L			D	I	R	T		E	N	U	R	E
D	O	O	M	S		T	O	E		S	T	R	A	P
E	G	R	E	T		A	N	N	A		R	I	O	
S	E	N	S	I	B	L	E		M	O	A	L	Y	
			S	L	A	Y		M	A	R	S	A		
B	L	E	A	T	S		P	A	S	T	I	M	E	S
R	I	N	G		K	I	L	N	S		D	O	L	T
E	R	I	E		E	R	O	S	E		E	L	S	A
W	A	D	S		T	A	W	E	D		S	E	E	R

(Copyright, 1933.)

Radio Dial Flashes

By ROBERT D. HEINL

HERE is our idea of the way to get news on a fine spring day, when nobody feels like working.

A friend drops in.

"How many radio sets do you suppose they have at the White House?" he asks. "I'll bet they've been showered with a million of them!"

"That would be interesting to know," we reply, reaching for the telephone.

We call National 1414 (the Executive offices). A sweet feminine voice answers—that of Miss Louise Hackmeister, brought here by President Roosevelt, first woman telephone operator the White House has ever had.

R. D. H.: "May I speak to Mr. Stephen T. Early, the President's news secretary?"

A slight pause. Then:

S. T. E.: "Hello, Bob!"

R. D. H.: "Hello Steve! Who at the White House could tell me how many radio sets you have over there now, how much the President and his family listen to the radio, and so on?"

S. T. E: "I can tell you that myself. There are three sets. There is one in the President's study—the oval room on the second floor of the Executive Mansion. Another is in Mrs. Roosevelt's sitting room. The third is in my office so I can tune in on the news flashes."

R. D. H.: "Do President and Mrs. Roosevelt spend much time listening?"

S. T. E.: "Not much. Both are very fond of the radio, but they are simply too busy to tune it on. They seldom have the opportunity to listen."

R. D. H.: "Thanks, Steve!"

S. T. E.: "O. K., Bob!"

NEITHER did President and Mrs. Hoover have "about a million" radio sets.

How many were presented to them is not known, but at the time they left the White House they had eight radio receivers. One of them was in the President's study, another in Mrs. Hoover's sitting room and the rest scattered about the White House.

Larry Richey also had one in his office. It was the first thing carried out that memorable Christmas Eve when the White House offices were threatened with destruction by fire.

The Hoovers had a set at Camp Rapidan, but it was seldom used because of bad static conditions which prevailed in that mountainous section most of the time.

A PROGRAM direct from Jerusalem will be heard when Field Marshal Edmund Lord Allenby's address today at the dedication of the new home of the Jerusalem Y. M. C. A. is picked up and rebroadcast for listeners in the United States.

The occasion also will mark the fiftieth anniversary of the founding of the International Committee of Young Men's Christian Associations of the United States and Canada, and addresses of leaders in this country will be included in the program, which will be broadcast over WMAL at 12:30 p. m., E. S. T.

The broadcast will open in New York with brief addresses by Dr. John H. Finley, Dr. Solomon Lowenstein and Maj. Gen. John F. O'Ryan, representing the Protestant, Jewish, and Catholic elements in the United States.

"Lives at Stake," a series of dramatizations of the feats of national heroes, makes its bow over WRC at 10 o'clock tonight. Actual events that carried famous persons into the fold of popular heroes will provide the subjects for the broadcasts which means that radio listeners will live through the moments of daring and danger as did the heroes themselves.

Sergt. Alvin York, termed by Marshal Foch and Gen. Pershing the outstanding hero of the World War, is the subject of the opening broadcast and a radio cast will unfold the story of this stolid, slow-spoken son of the South.

The actors, with suitable incidental music by a large orchestra, will portray the days in York's life immediately preceding his entry into the service and will follow him through his training and experiences overseas to the day when he captured, single-handed, a company of German soldiers. Later listeners will return with York to his mountain home.

ARTHUR KROCK, Washington correspondent for the New York Times, and Dr. E. Pendleton Herring, of Harvard University, will address the WMAL audience during the broadcast of the You and Your Government program at 7:15 p. m. The subject to be discussed is "Parties and Pressure Groups."

In the second of his new series of symphonic concerts, Dr. Walter Damrosch will present a program illustrating the contrasts in temperament and ideas between Mozart and Berlioz (WRC, 10:30 p. m.).

Sally Belle Cox, champion baby-cryer heard whenever the wails of an infant are required in the studios, discovered her unique talent while employed in a Midwestern orphanage. A squawling baby who wouldn't be pacified inspired Miss Cox to imitate her cries. Instantly the fretful one was intrigued, and Miss Cox found herself possessor of a gift which later she was able to sell to the National Broadcasting Co.

The pageantry of setting sail from Honolulu Harbor will be described for the WJSV audience at 11 o'clock tonight, when the S. S. Lurline, new Matson liner, makes its maiden departure from Hawaii. The broadcast will be carried over the Pacific by short wave and fed into the network from San Francisco.

When a boat arrives at or departs from Honolulu, it is an "occasion" in every sense of the word. A large part of the population lines the docks. The Royal Hawaiian Serenaders are on hand to greet the newcomers or bid others a musical goodby to the strains of "Aloha." Young natives add to the merriment by diving into the harbor in pursuit of small coins, and as each passenger reaches the gangplank a lei is thrown over his shoulder. In addition to the description of the scene, there will be interviews with several of the officers and passengers on board the Lurline.

COL. SAMUEL REBER, who passed away at Walter Reed Hospital on Sunday, was a radio pioneer. He was chief signal officer of the Army during the time of the trouble down on the Mexican border in 1914-15. Later he directed many experiments in radio communication.

Upon his retirement from the Army, he joined the Radio Corporation of America as chief foreign representative. He was a vice president of the Radio Communications Co., Inc. He was connected with both companies at the time of his death.

Dr. Francis Pendleton Gaines, president of Washington and Lee University, will make the principal address during the ceremonies attending the unveiling of a bust of Cyrus H. McCormick in the Old Hall, Virginia House of Delegates, in Richmond today. The program will be carried over WMAL at 3:15 p. m. John Garland Pollard, Governor of Virginia, will preside and will introduce the donors of the bust, Mrs. Emmons Blaine, Cyrus McCormick, jr., and Harold McCormick. McCormick was only 22 years old when he invented his grain-harvesting machine which changed the course of empire for the American farmer.

Addresses before the American Legion's mass meeting against the recognition of Soviet Russia will be carried over WMAL and WJSV at 9:30 o'clock tonight.

Speakers are expected to include Louis Johnson, national commander of the legion; William Green, president of the American Federation of Labor; Representative Hamilton Fish, jr., of New York; Senator W. H. King, of Utah, and possibly Senator Copeland, of New York.

Graham McNamee made a slip once and said "gasoleon," and Ed Wynn never lets him forget it. In fact, to keep Graham's memory fresh, Ed presented him with a new hat—on the order of a policeman's—with the word "gasoleon" in quotes, set off with gold braid.

WE SPECIALIZE in installation and service of AUTOMOBILE RADIOS.
Washington Battery Co.
1146 19th Nat. 4128

Today's Happenings

Meeting—Eighth annual Catholic Anthropological Conference, Catholic University, all day.

Cards and dance—Federal Chapter, No. 38, O. E. S., Kennedy-Warren, 8 p. m.

Luncheon—Lafayette College Alumni, University Club, 12:30 p. m.

Luncheon—Sigma Chi Fraternity, University Club, 12:30 p. m.

Luncheon—Rotary Club, University Club, 12:30 p. m.

Luncheon—Washington Association of Credit Men, Hamilton Hotel, 12:30 p. m.

Meeting—North Carolina Society of Washington, Shoreham Hotel, 8:30 p. m.

Conference—Leaders of Boy Scouts patrols, Western Presbyterian Church, 2:30 p. m.

Luncheon—Columbia Heights Business Men's Association, 2825 Fourteenth street northwest, 12:15 p. m.

Meeting—Anthropological Society of Washington, National Museum, 8 p. m.

Meeting—Women's Educational Democratic Council, Mayflower Hotel, 7:45 p. m.

Buffet luncheon—Women's National Press Club, Willard Hotel, 1 p. m.

Conference—North Atlantic Ports Maritime Conference, Willard Hotel, 10 a. m.

Meeting—United States Coast Guard, Shoreham Hotel, 8 p. m.

Card party—Mothers' Club, St. James' Catholic Church, Mount Rainier, Md., 8 p. m.

Bridge—Duplicate contract, LaSalle Apartments, 8:15 p. m.

Luncheon meeting—Associated Retail Credit Men of Washington, Woodward & Lothrop's, 12:30 p. m.

Benefit performance—Potomac Appalachian Trail Club, Pierce Hall, All Souls' Unitarian Church, 8 p. m.

Meeting—Citizens' Forum of Columbia Heights, Powell Junior High School, 8 p. m.

Dramatic presentation—Vermont State Association, Washington Club, 8 p. m.

DICK TRACY—The Information Cook.

WHEN HANK STEELE SUDDENLY EXCUSES HIMSELF AND GOES INTO THE HOUSE - STEVE, THE TRAMP, BECOMES SUSPICIOUS!
WHAT DID HE GO IN DERE FOR? I DON'T LIKE IT! SOMETH'NS UP!
KID, YOU STAY RIGHT HERE! I'M GOING AROUND TO THE KITCHEN - YOU WAIT HERE!
MEANWHILE - IN THE LIVING ROOM OF THE HOUSE.....
TRACY, THAT BOY IS MY SON - I'VE PROOF OF THAT - SO YOU CAN'T ARREST THE TRAMP FOR FRAUD.
NO, BUT I CAN ARREST HIM FOR KIDNAPING - FOR MURDERING A MAIL MAN AND FOR ROBBERY.
AND WHILE TRACY AND HANK STEELE HURRIEDLY DISCUSS THE NEXT MOVE - STEVE CROSS-QUESTIONS DELLA, THE COLORED COOK.....
YES, YOU HEARD ME - WHO ELSE IS IN THIS HOUSE BESIDES YER 'BOSS AND YOU? HUH? C'MON, TALK!
WHY-ER-ER-UM-IT APPEARS LIKE DEY WAS A GEN'MAN DROPPED IN YISTIDAY - YES SUH - A POLICE GEN'MAN - AH THINK.

MINUTE MOVIES

(All rights protected by the George Matthew Adams Service, Trade Mark Registered U. S. Patent Office.)

Baby Mine

By Ed Wheelan

WHEELAN SERIAL
THE JIG-SAW PUZZLE MYSTERY
EPISODE 2
SERGT. MIKE CASSIDY TRIED TO 'KID' INSPECTOR KEENE ABOUT HIS FONDNESS FOR JIG-SAW PUZZLES
GOSH, CHIEF, YOU'RE ALMOST AS BAD AS AMOS GRIMM, THE OLD MILLIONAIRE MY SWEETIE WORKS FOR!
SAY, THERE'S A NUT FOR YOU! PLAYS JIG-SAW PUZZLES MORNING, NOON AND NIGHT!! HAS EVERY ONE IN THE HOUSE BUGHOUSE TRYIN' TO KEEP HIM SUPPLIED WITH NEW PUZZLES!
WELL, I'LL SEE YOU IN THE MORNING, CHIEF! I'M OFF TO VISIT MY SWEETIE NOW, SO-LONG!
SO LONG, MIKE! NOW I CAN FINISH MY PUZZLE IN PEACE!
A HALF HOUR LATER
THE TOWN HOUSE OF AMOS GRIMM, AN ECCENTRIC MILLIONAIRE
AS CASSIDY APPROACHED THE HOUSE HE SAW SOMEONE SNEAKING STEALTHILY TOWARDS ONE OF THE WINDOWS
CRIPES! WHO'S THAT?
LOOKS LIKE I ARRIVED JUST IN TIME TO NAB A BURGLAR!
DON'T MISS THE SURPRISE TOMORROW!
4-18

THE GUMPS — Follow the Gumps in the Colored Comic Section of The Sunday Post — Betwixt Love and Duty

ONLY A MOTHER COULD KNOW - WHAT MAMA DE STROSS HAS BEEN THROUGH THESE PAST THREE WEEKS - TO THINK THAT HER MILLIE, ALWAYS BEFORE SO OBEDIENT AND DUTIFUL, HAS AT LAST DARED TO DEFY HER OWN MOTHER AND CONTINUE TO SEE ROLAND, THAT STARRY-EYED YOUNG PLAY-BOY - WORN OUT WITH RAVING AND THREATENING MAMA IS DETERMINED TO TRY GENTLER TACTICS - SHE WILL APPEAL TO MILLIE'S BETTER SELF -
OH, HEED YOUR MOTHER'S WARNING BEFORE IT IS TOO LATE, MY DARLING - I AM ONLY THINKING OF YOUR OWN GOOD - I'M GETTING ALONG IN YEARS - I HAVEN'T MUCH TIME LEFT TO LIVE - BUT I WANT TO SEE YOU HAPPY AND WELL TAKEN CARE OF BEFORE I DIE -
OH MOTHER - DON'T TALK LIKE THAT -
GIVE THIS BOY UP - MILLIE - CAN'T YOU SEE HE'S NOT WORTHY OF YOU? HE'S NOT SERIOUS - HE HAS NO FUTURE - HE'LL NEVER AMOUNT TO ANYTHING - ALL HE CARES ABOUT IS A GOOD TIME - WHEN HE TIRES OF YOU - HE'LL CAST YOU ASIDE LIKE ALL MEN OF HIS SORT DO -
DO YOU MEAN I SHOULDN'T SEE HIM ANYMORE?
IT'S FOR YOUR OWN GOOD, DEAR - SEND HIS PHOTOGRAPH AND HIS LETTERS BACK - CALL HIM UP RIGHT NOW - MAKE AN APPOINTMENT WITH HIM AND THEN TELL HIM THAT YOU'RE GIVING HIM UP - END IT ALL RIGHT THERE -
BUT HE'S SO GOOD-LOOKING - HE HAS SUCH NICE HAIR AND SUCH WONDERFUL EYES AND HE'S THE VERY SOUL OF HONOR -
SO MILLIE TAKES UP THE PHONE TO CALL YOUNG ROLAND AND BREAK OFF WITH HIM - SHE WILL RETURN HIS PHOTOGRAPH AND LETTERS - AND NEVER SEE HIM MORE AFTER THIS ONE LAST TIME -
ROLAND - DEAR - I MUST SEE YOU AT ONCE - IT'S DREADFULLY IMPORTANT - NO - I CAN'T TELL YOU OVER THE PHONE - YOU MUST WAIT FOR ME AT ONE O'CLOCK AT OUR REGULAR MEETING PLACE - NO - DON'T ASK ME WHAT IT IS - GOODBYE - BOO-HOO-BOO-O!
TO BE CONTINUED -
4-18

"CAP" STUBBS — Gran'ma's Demonstration Is Going to Cost Money — By Edwina

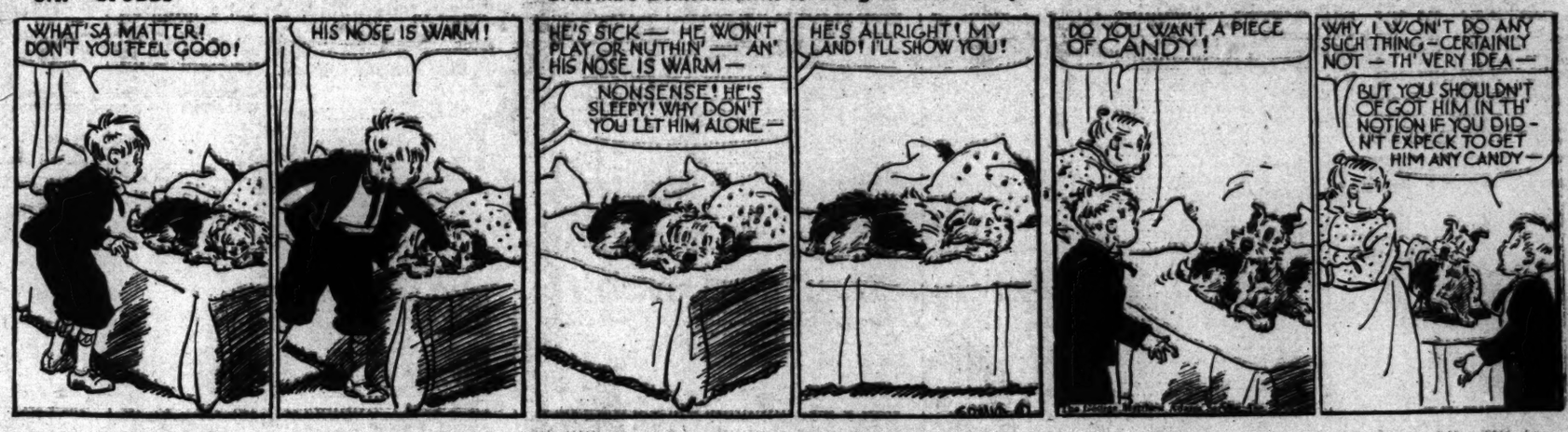
WHAT'S A MATTER! DON'T YOU FEEL GOOD!
HIS NOSE IS WARM!
HE'S SICK — HE WON'T PLAY OR NUTHIN' — AN' HIS NOSE IS WARM —
NONSENSE! HE'S SLEEPY! WHY DON'T YOU LET HIM ALONE —
HE'S ALLRIGHT! MY LAND! I'LL SHOW YOU!
DO YOU WANT A PIECE OF CANDY!
WHY I WON'T DO ANY SUCH THING - CERTAINLY NOT - TH' VERY IDEA —
BUT YOU SHOULDN'T OF GOT HIM IN TH' NOTION IF YOU DIDN'T EXPECK TO GET HIM ANY CANDY —

WINNIE WINKLE, THE BREADWINNER — See the Winkle Family in colors in The Sunday Post. — The Late Miss Winkle

WINNIE, IF YOU DON'T HURRY WITH YOUR BREAKFAST, YOU'RE GOING TO BE TERRIBLY LATE FOR WORK THIS MORNING!!
I CAN'T HELP IT, MOTHAW!! THIS COFFEE IS HOTTER THAN A MEXICAN DINNER!!
-UH-I BELIEVE MR. BIBBS IS EXPECTING ME - IS HE IN!!
WHY YES!! JUST STEP RIGHT INTO HIS PRIVATE OFFICE!!
SAY, BIBBS, YOU CERTAINLY HAVE THE LATEST THING IN STENOGRAPHERS OUT THERE!!!
I'LL SAY I HAVE-
SHE DIDN'T GET IN TILL ELEVEN O'CLOCK THIS MORNING!!

RADIO PROGRAMS ON THE AIR TODAY

TUESDAY, APRIL 18.

WRC—National Broadcasting Co. (316 Meters, 950 Kilocycles.)

6:45 a. m.—Exercises.
8:00 a. m.—Richard Liebert, organist.
8:15 a. m.—Morning Devotions.
8:30 a. m.—Cheerio.
9:00 a. m.—Morning Glee Club.
9:15 a. m.—Anne Hard.
9:30 a. m.—Yelleff's Correct Time.
9:35 a. m.—Measuregram.
9:45 a. m.—Around the Town.
10: a. m.—Mystery Chef.
10:15 a. m.—Morning Parade.
11:00 a. m.—"Your Child." Dr. Ella Oppenheimer.
11:15 a. m.—Radio Household Institute.
11:30 a. m.—U. S. Army Band.
12:00 (noon)—Johnny Marvin, tenor.
12:15 p. m.—On Winds of Song.
1:00 p. m.—Varieties.
1:30 p. m.—Himber's Ensemble.
2:00 p. m.—Dr. Royal S. Copeland.
2:05 p. m.—Merry Melodies.
2:30 p. m.—Evelyn Hayes, contralto.
2:45 p. m.—Child Study Association Talk.
3:00 p. m.—Vocal Art Quartet.
3:30 p. m.—Woman's Radio Review.
4:00 p. m.—Ladies' Treasury.
4:30 p. m.—Rivoli Club.
4:45 p. m.—Lady Next Door.
5:00 p. m.—Melodic Thoughts.
5:15 p. m.—Aunt Sue and Polly.
5:30 p. m.—Afternoon Varieties.
5:45 p. m.—Two for One.
6:00 p. m.—Radio Magic Circle Program.
6:30 p. m.—Sports and Sport Scores.
6:45 p. m.—Musical Interludes.
7:15 p. m.—Gromer's Success Kit of the Day.
7:30 p. m.—U. S. Weather Forecast.
7:31 p. m.—Diane and Don.
7:45 p. m.—James Melton, tenor.
7:00 p. m.—Brown's Ensemble.
7:15 p. m.—Wheatenaville.
7:30 p. m.—William Quarter-Hour, Marguerite Cromwell, Soloette.
7:45 p. m.—Goberac.
8:00 p. m.—Julia Sanderson and Frank Crumit.
8:30 p. m.—Wayne King.
9:00 p. m.—Ben Bernie.
9:30 p. m.—Ed Wynn.
10:00 p. m.—Lives at Stake.
10:30 p. m.—Last Minute News.
10:32 p. m.—Walter Damrosch Symphonic Concert.
11:02 p. m.—Slow River.
11:15 p. m.—Smith Ballew's Orchestra.
11:30 p. m.—Talkie Picture Time.
12:00 (midnight)—The Dream Singer.
12:05 a. m.—Stern's Orchestra.
12:30-1:00 a. m.—Fisher's Orchestra.

WMAL—National Broadcasting Co., Inc. (475.9 Meters, 630 Kilocycles.)

6:45 a. m.—Early Risers.
7:00 p. m.—Breakfast Club.
9:00 a. m.—Gene Stewart, organist.
9:30 a. m.—Moss and Jones.
9:45 a. m.—High Spots.
10:00 a. m.—Musical Melange.
10:15 a. m.—Marie Fowler.
10:30 a. m.—Happy Jack, songs.
10:45 a. m.—Singing Strings.
11:15 a. m.—Genia Fonariova, soprano.
11:30 a. m.—Rhythm Ramblers.
12:00 (noon)—Amos 'n' Andy.
12:15 p. m.—Pollock and Lawnhurst.
12:30 p. m.—International Broadcast from Jerusalem.
1:00 p. m.—National Farm and Home Hour.
1:30 p. m.—Lotus Orchestra.
2:00 p. m.—Weather Reports.
2:03 p. m.—Words and Music.
2:30 p. m.—Syncopators.
2:45 p. m.—Sisters of the Skillet.
3:00 p. m.—Jimmy Harrison, pianist.
3:15 p. m.—Unveiling and Bust of Cyrus McCormick, Gov. John G. Pollard of Virginia presiding. Principal address by Dr. Francis Pendleton Gaines, President Washington and Lee University.
4:15 p. m.—Wealth of Harmony.
4:45 p. m.—Germaine, the little French Girl.
5:00 p. m.—Stokes Orchestra.
5:15 p. m.—Dick Daring.
5:30 p. m.—Health and Happiness.
5:45 p. m.—News Flashes.
6:00 p. m.—Maryland University Extension Service.
6:15 p. m.—Weather Forecast.
6:16 p. m.—Will Osborne Orchestra.
6:30 p. m.—Clyde E. Buckley.
6:45 p. m.—Civic Talk, Washington Board of Trade.
6:55 p. m.—Mother-Like Pies.
7:00 p. m.—Amos 'n' Andy.
7:15 p. m.—National Advisory Council on Radio in Education. Speakers, Arthur Krock of New York Times, and Dr. E. Pendleton Herring, of Harvard University.
7:45 p. m.—Southern Singers.

Band Concerts

U. S. MARINE BAND ORCHESTRA.
Auditorium, Marine Barracks, 8 p. m.

Program of music by American composers:
Grand march, "The President" ..... Trexins
Overture, "In Bohemia" ..... Hadley
Trombone solo, "At Dawning" ..... Cadman
Soloist, Musician Harold Hayes.
"Natchez on the Hill" ..... Powell
(a) "Scotch Poem" ..... MacDowell
(b) "Narcissus" ..... Nevin
Solo for cornet, "By the Waters of Minnetonka" ..... Lieurance
Musician Winfred Kemp.
(a) "Symphalin" ..... Sousa
(b) "Canzonetta" ..... Herbert
"Metropolitan" ..... Bloom
Marines' hymn, "The Halls of Montezuma."
"The Star-Spangled Banner."

SOLDIERS' HOME BAND ORCHESTRA.
Stanley Hall, 5:30 p. m.

March, "Thundering Cannons" ..... Wenk
Overture, "Sirocolla" ..... Flotow
The instrumentals, "Nocturne" ..... Doppler
Musicians—Charles, violin; Saylor, cello; Proxioso, flute.
Scenes from the grand opera, "Rigoletto (request) ..... Verdi
Transcription, "Carry Me Back to Old Virginny" ..... Hosmer
Waltz suite, "A Summer Evening" ..... Waldteufel
Finale, "Anchors Aweigh" ..... Zimmermann
"The Star-Spangled Banner."

WCAP—Radio Corporation of America (469.5 Meters, 640 Kilocycles.)

8:00 p. m.—Crime Club.
8:30 p. m.—Shoreham Orchestra.
8:45 p. m.—"From the Composer to You," with Herman Hupfield.
9:00 p. m.—Aurelia Bert, soprano.
9:15 p. m.—Hawaiian Melody Boys.
9:30 p. m.—Antisoviet Recognition Meeting.
10:30 p. m.—Postilion Late News from The Washington Post.
10:45 p. m.—Prof. McLallen, Sara and Sassafras.
11:00 p. m.—Regal Orchestra.
11:30 p. m.—The Phantom Gypsy.
12:00 (midnight)—Weather Forecast.

WOL—American Broadcasting Co. (329 Meters, 1,310 Kilocycles.)

7:00 a. m.—Musical Clock.
10:00 a. m.—Band Concert.
10:30 a. m.—Chit-in Program.
11:00 a. m.—Bertha Parker.
11:05 a. m.—Symphonic Tone Pictures.
11:30 a. m.—Songs We Love.
11:45 a. m.—Accordion Aces.
12:00 (noon)—Luncheon Dance Music.
12:30 p. m.—Mt. Alto Requests.
3:00 p. m.—Variety and Sports.
3:30 p. m.—World Book Man.
4:00 p. m.—Music.
4:30 p. m.—Hot Tunes.
5:00 p. m.—Variety.
5:45 p. m.—Hendrik Duo.
5:58 p. m.—Baseball Scores.
6:00 p. m.—Clara Bodjes.
6:15 p. m.—Today in Sports.
6:30 p. m.—Tango Argentina.
6:45 p. m.—Tom Collins.
7:00 p. m.—Symphonic Concert.
8:00 p. m.—Varieties.

WJSV—Columbia Broadcasting System. (306.6 Meters, 1,460 Kilocycles.)

7:00 a. m.—Elder Michaux.
7:45 a. m.—Sun Dial.
8:45 a. m.—News Flashes.
9:00 a. m.—Tony Wons.
9:15 p. m.—Luxembourg Gardens.
9:30 a. m.—Health Talk.
9:45 a. m.—Jack Miller.
10:00 a. m.—Through the Looking Glass.
10:15 a. m.—Morning Moods.
10:30 a. m.—Melody Parade.
11:00 a. m.—Old Timers.
11:15 a. m.—Sorey Orchestra.
11:45 a. m.—Ben Greenblatt, pianist.
12:00 (noon)—High Noon High Lights.
12:15 p. m.—Buddy Harred Orchestra.
12:30 p. m.—Miniatures.
1:15 p. m.—Vincent Travers Orchestra.
1:30 p. m.—George Scherben's Russian Gypsies.
2:00 p. m.—Ann Leaf.
2:30 p. m.—Indian School Program.
3:00 p. m.—Talk Under Auspices Joint Commission on Emergency in Education.
3:15 p. m.—Barbara Maurel, Theo Karle.
3:30 p. m.—Emery Deutsch Orchestra.
3:55 p. m.—Virginia News, Alexandria Gazette.
4:00 p. m.—Tito Guizar, Mexican tenor.
4:15 p. m.—Gypsy Music Makers.
4:45 p. m.—Melodeers.
5:00 p. m.—Miniatures.
5:15 p. m.—Dancing Echoes.
5:30 p. m.—Skippy.
5:45 p. m.—Cowboy Tom and Indian Chief.
6:00 p. m.—News Flashes.
6:15 p. m.—Somebody's Birthday.
6:30 p. m.—Elizabeth Barthell.
6:30 p. m.—Vick's Song Weavers.
6:58 p. m.—Gray Moods.
6:45 p. m.—Just Plain Bill.
7:00 p. m.—Myrt and Marge.
7:15 p. m.—Three Manhattan Maids.
7:30 p. m.—Keller, Sargent and Rosa.
7:45 p. m.—Lanny Carter.
8:00 p. m.—Musical Album.
8:15 p. m.—Magic Voice.
8:30 p. m.—Kate Smith.
8:45 p. m.—Hits from Hollywood.
9:00 p. m.—Ray Noble.
9:15 p. m.—Threads of Happiness.
9:30 p. m.—American Legion Mass Meeting.
10:00 p. m.—Fire Side Theater.
10:30 p. m.—Edwin C. Hill.
10:45 p. m.—Charles Carlile, tenor.
11:00 p. m.—Departure of Lurline from Honolulu.
11:30 p. m.—News Flashes.
11:45 p. m.—Abe Lyman Orchestra.
12:00 (midnight)—Seymour Orchestra.
1:30 a. m.—Belasco Orchestra.

Stocks Defeated in Advance As Quarter's Earnings Fall

Midsession Rise Is Lost on Mounting Sale of 1,005,416 Shares.

New York, April 17 (A.P.).—Reactions were rather general in financial markets today. Sugar forged ahead to new 1933 highs and silver futures improved, but most other commodities evinced a slackening of speculative ardor and under this negative example stocks softened.

Uncertainties as to inflation, which has become the chief topic of discussion and argument in financial circles, together with a few first-quarter earnings statements, some profit taking and, presumably, increased offerings here and there for the short account contributed to the sag of stocks.

Declining tendencies were pronounced in the early dealings and again toward the close when rails weakened. Between times there was a fair recovery from the initial letdown. Sales totaled 1,005,416 shares.

Net losses ranged up to 2 and 3 points or more. American Telephone had another day of heavy going and was down 2½ net. Allied Chemical's loss was 3½, while Santa Fe, Union Pacific and Corn Products yielded about 2 to 3. Several rails and a number of industrials lost a point or thereabouts; steel issues, however, attained mild firmness as word was received that U. S. Steel's current operations had risen to 21 per cent of capacity, the best level since March, 1932. A few commodity shares, including metals, foods and oils, likewise finished higher.

Du Pont's first quarter earnings, including the return from the General Motors investment, were equal to 35 cents a share compared with 74 cents a year ago. The stock dropped 2 points. Seaboard Oil, up a point, responded to its report of 24 cents a share for the first three months against 14 cents in the same 1932 period.

Sentiment at U. S. Steel's annual meeting seemed to reflect a conservative cheerfulness, especially Chairman Taylor's expressed belief that "we are on the way to better things;" the corporation's first quarter income figures will be announced a week from tomorrow when action is also due on the preferred dividend, few guesses are being heard as to what the board will do in this connection; three months ago 50 cents was ordered.

THE MARKETS AT A GLANCE

What the Stock Market Did

	Mon.	Sat.
Advances	144	261
Declines	308	151
Unchanged	127	131
Total issues	579	543

Stocks.

General reactions in commodities and other lines gave stocks a blow and the market closed 1.1 points down. There was a midsession rally, but profit taking and several detracting factors caused a final decline. Sales advanced in volume to 1,005,416 shares.

Bonds.

Leading loans sagged three-tenths of a point average after cross-purpose dealing. The session verged on dullness. Trading dwindled in volume to $8,211,000.

Curb.

An indecisive trend marked curb trading as prices reacted. Trading was dull. The turnover declined to 135,000 shares.

Wheat.

Lower prices for wheat and corn were recorded as speculative demand relaxed. Oats gained. May wheat sold at 60¾ to 60⅞ cents.

Cotton.

Later Southern selling changed a fair rally into losses. July dropped to 6.75 and the general market declined 17 to 21 points. Red Cross cotton was blamed in the drop.

TREASURY CERTIFICATES,

(Reported by Chas. D. Barney & Co.)

		Bid	Asked
2	May 2, 1933	100 8-32	100 12-32
1½	June 15, 1933	100 8-32	100 12-32
4	Aug. 15, 1933	101 5-32	101 8-32
1¼	Sept. 15, 1933	100 10-32	100 14-32
¾	Dec. 15, 1933	100 2-32	100 8-32
4¼	Dec. 15, 1933	102 14-32	102 16-32
3	May 2, 1934	102 4-32	102 12-32
2½	Aug. 1, 1934	101 18-32	101 22-32
3	June 15, 1935	102 18-32	102 24-32
3½	Aug. 1, 1936	102 2-32	102 8-32
2¾	Dec. 15, 1936	100 18-32	100 24-32
3	April 15, 1937	100 28-32	101
3½	Sept. 15, 1937	101 8-32	101 12-32
2⅞	Feb. 1, 1938	98 28-32	99 2-32

SILK MARKET.

New York, April 17 (A.P.).—Raw silk futures closed easier; sales, 910 bales: May, 1.21; July, *1.20; October, 1.19. Open market quotations (60-days basis), Shanghai, steam filature, 78 per cent seriplane, 20-22, 1.12; Canton, double extra A, 14-16s 92; Japanese, special crack, double extra, 81 per cent seriplane, 13-15s 1.37. *Bid.

SECURITIES AVERAGES.

(Associated Press.)

	50 Ind.	20 RR.	20 Ut.	90 Tl.
STOCKS.				
Yesterday	53.9	25.6	67.0	51.8
Previous day	55.1	26.5	67.9	52.9
Week ago	53.7	26.5	67.8	51.9
Month ago	52.2	26.3	76.0	52.7
Year ago	48.7	22.2	81.1	50.3
3 years ago	201.3	136.2	279.1	204.5
5 years ago	164.2	124.2	148.8	155.0
High, 1933	55.2	30.0	98.3	58.3
Low, 1933	42.3	23.5	61.5	43.9
High, 1932	72.3	39.8	111.0	73.9
Low, 1932	35.1	13.2	51.8	35.0
High, 1931	140.2	106.2	203.9	144.3
Low, 1931	60.0	30.8	92.8	61.3
BONDS.	20 Ind.	20 RR.	20 Ut.	60 Tl.
Yesterday	60.8	57.9	74.3	64.3
Previous day	61.0	58.2	74.7	64.6
Week ago	60.1	57.9	74.5	64.1
Month ago	62.3	61.9	78.5	67.5
Year ago	60.9	64.1	79.0	68.0
2 years ago	85.6	99.8	100.7	95.4
3 years ago	94.0	105.5	98.8	99.4
High, 1933	66.1	65.7	85.5	72.0
Low, 1933	58.3	57.0	74.1	63.6
High, 1932	71.3	78.0	86.2	78.1
Low, 1932	53.2	47.4	70.9	57.5
High, 1931	90.4	105.7	101.5	98.7
Low, 1931	62.3	62.3	80.2	68.5

(Copyright, 1933, Standard Statistics Co.)

MONEY MARKETS

FOREIGN EXCHANGE.

New York, April 17 (A.P.).—Foreign exchange is heavy. Great Britain in dollars, others in cents.

Great Britain—Demand, 3.45½; cables, 3.45⅝; 60-day bills, 3.44¾.

France—Demand, 3.94 15-16; cables, 3.95.

Italy—Demand, 5.17½; cables, 5.17½.

Belgium—Demand, 14.01½.

Germany—Demand, 23.93¾.

Holland—Demand, 40.53½.

Norway—Demand, 17.69½.

Sweden—Demand, 18.34½.

Denmark—Demand, 15.44½.

Switzerland—Demand, 19.43½.

Spain—Demand, 8.61½.

Portugal—Demand, 3.18.

*Greece—Demand, 56¾.

*Poland—Demand, 11.20.

*Czechoslovakia—Demand, 3.04¾.

*Jugoslavia—Demand, 1.39.

*Austria—Demand, 14.10.

*Roumania—Demand, .59¾.

Argentina—Demand, 25.39.

*Brazil—Demand, 7.58.

Tokyo—Demand, 21.37½.

Shanghai dollar—Demand, 21.20.

Hongkong—Unquoted.

Mexico City (silver peso)—Demand, 29.00.

Montreal, in N. Y.—Demand, 83.75.

New York in Montreal—Demand, 119.50.

*Nominal.

NEW YORK.

Call money steady: 1 per cent all day. Time loans steady: 60 days, ½ to ¾; 3 to 6 months, ¾ to 1 per cent. Prime commercial, 2½. Bankers' acceptances unchanged. 30 days, ⅜ to ½; 60 to 90 days, ½; 4 months, ⅝ to ¾; 5 to 6 months, 1 to 1.

Bar silver barely steady, ⅛ lower, at 28⅜.

London and Paris closed.

BANK STOCKS

New York, April 17 (A.P.).—Over the counter market.

BANKS.	Bid.	Asked.
Bank Manhattan (2)	18⅜	19⅞
Chase National (2)	20¼	22¼
Commercial (8)	127	137
Fifth Avenue (44a)	1170	1220
First National (100)	1110	1160
National City (1)	24⅜	26⅞
Public (2)	21¾	23¾
TRUST COMPANIES.		
Bankers (3)	53½	55½
Brooklyn Trust (4)	77	82
Central Hanover (7a)	116	120
Chemical (1.80)	32½	34½
Continental (1.20)	13½	14½
Corn Exchange (3)	53½	55½
Empire (1)	16¼	17¾
Guaranty (20)	259	264
Irving (1)	15⅜	17½
Manufacturers	12⅜	13⅞
N. Y. Title & Mtge	¾	1¼
N. Y. Trust (5)	75½	78½
Title G & T. (1.60)	18¼	19¾
United States (60)	1395	1415
INSURANCE		
Aetna Cas. (1.60)	33¾	35¾
Aetna Fire (1.60)	21¾	23¾
Aetna Life	9⅛	11⅛
Agricultural (2)	27½	32½
Am. Surety	7⅜	9⅜
Balt. Amer.	1⅜	2⅜
Boston (16)	319	344
Conn. Gen. Life	17½	19½
Pid. & Dep (21a)	19¾	21¾
Firemen's Ins. (.60)	2⅞	3⅞
Frank Fire (1)	9¾	11¼
Glens Falls (1.60)	17	19
Great Amer (1)	9⅜	10⅞
Hanover (1.60)	20⅜	22⅜
Hartford Fire (2)	32	34
Home Ins. (1)	11⅞	13⅜
Mass. Bond	9⅛	12⅛
National Fire (2)	35	37
National Liberty (.10)	2⅞	3⅞
N. Y. Fire	6	8
Nor. River (60)	8¼	10¼
Phoenix (2)	41	43
Prov. Wash. (.80)	15⅛	17⅛
Public Fire		¾
St. Paul Fire (6)	104	109
Sun Life	200	250
Travelers (16)	239	254

(a) Including extras.

CHICAGO STOCKS.

(Furnished by W. B. Hibbs & Co.)

	Bid.	Asked.
Yellow Taxi	7½	8
Thompson	7¼	7½
Wahl	1¼	1⅝
Butler Bros	2¼	2⅝
Natl. Leather		⅜
Swift	10⅜	11
Swift International	16⅜	17
Libby, McNeil & Libby	1⅝	1¾
Midwest Oil	⅛	¼
City Con com		⅛
City Con pfd		3
Edison	49½	50½
Public Service $100 par	17¼	18½
Public Service, no par	17	18
Quaker common	86	87
Quaker pfd	111½	113
Bendix	1⅛	2½
Borg Warner	8½	8⅝
Ill. Brick		8
U S Gypsum	23½	24½
Great Lakes Dock & Dredge	8⅜	8½
Cons com	¼	¾
Cons pfd		3
Electric Household	1¼	3
McCord	1½	3

CURB PRICES REACT IN DULLER TRADING

Indecision Marks Trend as Sales Volume Drops to 135,000 Shares.

New York, April 17 (A.P.).—The Curb Market was reactionary in spots today, but its general trend was marked by indecision. Trading was comparatively dull with sales aggregating 135,000 shares, compared with 179,000 last Thursday, the final five-hour session of the week.

Most of the trading favorites slipped back a little on professional selling and realizing prompted by the notion that a technical setback was in order following the substantial advance last week.

The losses ran from 1 to 2 points in such issues as American Gas & Electric, Consolidated Gas of Baltimore, Aluminum Co. of America and Deere & Co. Electric Bond & Share was a firm spot in utilities, gaining fractionally. Creole Petroleum climbed a point and Lake Shore Mines, Ltd., gained slightly more. Great Atlantic & Pacific common dropped nearly 7 points on a small trade.

Steel Output Gains In Cleveland Area

Automotive and General Needs Boost Capacity to 20 Per Cent.

Cleveland, April 17 (A.P.).—Automotive and general miscellaneous requirements lifted the steel operating rate 3 points to 20½ per cent last week, with indications of a further gain of a point or two this week, the magazine Steel said today. Consumer interest, which for several weeks has been strongest in raw materials—notably pig iron and scrap—has spread to finished steel products, the magazine said.

In fact, the magazine continued, all the principal consumer classifications except the building industry have participated.

"The Erie's order for 24,549 tons of rails, its inquiry for more than 4,000 tons of track fastenings; the Missouri Pacific's inquiry for 7,000 tons of tie plates, and the New York Central's authorization of 9,000 tons of rails are believed forerunners of slightly improved rail buying," the publication said.

Business Throughout Nation Reports Increased Activity

Peoria, Ill., April 17 (A.P.).—The local distillery of the U. S. Industrial Alcohol Co. resumed production today, using 4,000 to 5,000 bushels of corn daily for its estimated 10,000-gallon daily capacity.

Minneapolis, Minn., April 17 (A.P.). Directors of the Ninth Federal Reserve District reported today that marketing of bread, wheat, flour, cattle, sheep and linseed products increased last month.

St. Joseph, Mo., April 17 (A.P.).—The local plant of the National Biscuit Co. is 30 carloads behind in filling orders for pretzels, officials said today, despite 120 workers added to its force in the last month.

Birmingham, Ala., April 17 (A.P.).—The Ensley plant of the Tennessee Coal, Iron & Railroad Co. called back more than 700 men today for a week's work in its open hearth furnaces. Ingot production will be increased from 12½ per cent to 20 per cent of capacity.

Lisbury, Md., April 17 (A.P.).—Chesapeake Bay fishermen noted today they were still unable to overtake the demand for crabs—a favorite dish with beer, steamed or deviled—and prices have jumped from $1.25 to $3 a barrel.

Milwaukee, Wisc., April 1 (A.P.).—The Milwaukee road announced today that operation of its West Milwaukee shops has been increased almost to the 1929 level, with 800 men at work. The outlook is that the present operating level will be maintained until at least June 1.

Receiver Is Sought For S. A. Railways

Public Utility Holding Unit Linked in Complaint Against Road.

Wilmington, Del., April 17 (A.P.). Appointment of receivers for the South American Railways Company and the Public Utility Holding Corporation of America, is asked in two bills of complaint filed in chancery court here by Joseph Greene, of Brooklyn, N. Y.

Mr. Greene, who states he is the owner of a $2,000 6 per cent gold note of the corporation which fell due on Saturday, alleges both concerns are insolvent and unable to meet maturing obligations.

He states in the bill aginst South American Railways that substantially all the assets of the corporation consist of obligations in the Ferrocarril Terminal Central De Buenos Aires (Buenos Aires Central Railroad and Terminal Company).

These obligations, say the bill, are $14,500,000 8 per cent gold notes due January 15, 1933, and $2,996,771 7 per cent credit notes due to same date. The Buenos Aires Company, the bill states, operates a subway in Buenos Aires, a railroad system in the Argentine Republic and a trolley system in Buenos Aires.

Rubber Closes Steady.

New York, April 17 (A.P.).—Crude rubber futures closed quiet and steady. May, 3.57*; July, 3.72; September, 3.81; December, 3.90-91.

Smoked ribbed spot closed 3.55*.

*Nominal.

Owners to Cancel Trading Contract

Goldman Sachs Company Votes to Change Its Name.

New York, April 17 (A.P.).—Stockholders of the Goldman Sachs Trading Corporation, at a special meeting today at Wilmington, Del., voted to terminate the management contract between the corporation and Goldman Sachs & Co. and to change the name of the trading corporation to the Pacific Eastern Corporation, it announced at the offices here.

The Atlas Corporation, now owning or controling over 40 per cent of the stock, will assume immediate management of the Pacific Eastern. The directors include Floyd B. Odlum, president of Atlas, and Walter E. Sachs, formerly president of Goldman Sachs Trading.

A new director of Pacific Eastern, N. Peter Rathvon, it was announced, would be made president of the corporation. Mr. Rathvon, who at one time practiced law in Denver, was recently a partner in the stock exchange firm of Munds, Winslow & Potter.

THE METAL MARKETS.

New York, April 17 (A.P.).—COPPER—Steady; electrolytic, spot and future, 5¾. TIN—Quiet; spot and nearby, *25.75; future, *25.80.

IRON—Firmer; No. 2, f. o. b. eastern Pennsylvania, 13.50; Buffalo, 14.00@14.50; Alabama, 11.00@12.00.

LEAD—Steady; spot New York, 3.25; East St. Louis, 3.12.

ZINC—Firm; East St. Louis, spot and future, 3.15@3.20.

ANTIMONY—*5.95.

QUICKSILVER—54.50@56.00.

*Nominal.

BONDS' FIRM STAND YIELDS NEAR CLOSE

Trading Verges on Dullness as Sales Dwindle to $8,211,000.

New York, April 17 (A.P.).—Bonds worked at cross purposes today and various corporation leaders, after mulling about nervously, closed the session with losses ranging from fractions to 2 or more points.

Although profit-taking was apparent in most of the recently firm categories, trading usually verged on dullness. Sales totaled only $8,211,000 par value. The average for 60 domestic corporate issues was off three-tenths of a point.

After displaying a firm front for a week or more, the United States Government list eased off moderately. Liberty fourth 4¼s, the most active of this group, yielded 6-32ds of a point and some of the Treasuries sagged 8-32ds to 21 32ds.

Secondary rails were a bit erratic. Principal losers in this section included some liens of Baltimore & Ohio, Canadian Pacific, Burlington, Great Northern, Missouri Pacific, New York Central, Nickel Plate, Southern Pacific and Union Pacific. At the same time some bonds of Rock Island, Cleveland Union Terminal, K. C. Ft. Scott & Memphis, Louisville & Nashville, Reading, and Southern exhibited resistance.

Among the utility and industrial losers were bonds of American & Foreign Power, American Smelting, Chile Copper, Columbia Gas, Goodrich, Goodyear, Hudson Coal, International Telephone, Phillips Petroleum, Pure Oil, Remington Rand, Shell Union Oil, Standard Oil of New York, Texas Corp, and U. S. Rubber. Issues of Illinois Steel, Remington Arms and Western Union firmed.

Foreign obligations were quiet and irregular. German government loans were steady to firm, but some of the Reich Corporation issues were heavy.

Visible Supply of Grain.

New York, April 17 (A.P.).—The visible supply of American grain shows the following changes, in bushels: Wheat decreased 1,822,000; corn decreased 1,123,000; oats decreased 225,000; rye increased 107,000; barley decreased 5,000.

Hop Prices Steady.

New York, April 17 (A.P.).—Hops steady; Pacific Coast, 1932, prime to choice, 38@40; medium to prime, 36@38; 1931, prime to choice, 31@33; medium to prime, 30@32.

Dollar Continues Rally On European Markets

New York, April 17 (A.P.).—Although most European foreign exchange markets continued closed today in observance of the Easter holidays, the American dollar displayed further rallying tendencies in limited trading done in New York.

The British pound sterling dropped 2⅝cents at $3.45⅝, for cables, while Dutch guilders lost 10 points at 40.54 cents, Swiss francs were off 16 points at 19.44 cents and the three Scandinavians yielded 10 points each. French francs were unchanged at 3.95 cents and Canadian dollars were fractionally lower.

On the other hand, German marks recovered 4 points at a cable rate of 23.94 cents, Belgian belgas were up 2 points at 14.02 cents and Italian lire, Spanish pesetas and Shanghai dollars steadied.

Court Denies Bar To Film Litigants

Writ to Restrain Actions Against Paramount Publix Is Refused.

New York, April 17 (A.P.).—The United States Circuit Court of Appeals unanimously denied today a motion for a writ of prohibition restraining any litigants from proceeding further in the equity receivership against Paramount Publix Corporation.

The requested writ, which was denied in full, would also have restrained litigants from electing trustees in bankruptcy in the voluntary proceeding based upon the corporation's own petition.

The decision removed all obstacles to election of trustees at this afternoon's meeting of creditors in the Federal building. The writ of prohibition was asked for by Arthur D. Gochenour, of the Reimar Holding Co., Inc., the estate of Augusta L. Ernst and others.

STEEL MARKETS.

New York, April 17 (A.P.).—Steel prices per 100 pounds, f. o. b., Pittsburgh:

Blue annealed sheets, hot rolled, 150; galvanized sheets, 270; black sheets, hot rolled, 200; steel bars, 160.

U. S. TREASURY RECEIPTS.

(Associated Press.)

Treasury receipts for April 14 were $3,768,327.62; expenditures, $11,901,872.05; balance, $484,925,648.53. Custom duties for 14 days of April, $8,246,914.28.

WHEAT VALUES DROP AS DEMAND RELAXES

Traders Betray Indications of Over-Buying; Corn Down; Oats Up.

Chicago, April 17 (A.P.).—Lower prices for wheat and corn today accompanied an abrupt curtailment of general speculative demand.

Wheat traders in particular were wary on account of indications that purchasing of late had been overdone and that uncertainties of foreign exchange rates might become acute with reopening of overseas grain markets tomorrow, following the Easter holidays. The British pound sterling today underwent 3 points tumble.

Wheat closed unsettled, ¼ to ⅝ under Saturday's finish; corn, ¼ to ½ down; oats, ⅛ off to ⅛ up, and provisions unchanged to 5 cents lower.

Adverse Crop Reports.

More than 1½ cents setback in wheat values took place, and the losses were but partly overcome later by a flood of adverse crop reports from Kansas, Oklahoma and Texas.

Some crop specialists suggested that 15,000,000 bushels decrease of output in Kansas alone had been brought about by sandstorms and lack of moisture since the latest Government report was compiled.

Wichita, Kans., wired that rains now in western Kansas would only improve a few fields at best, and that crop estimates for Kansas as a whole were being reduced as low as 40,000,000 bushels.

Talk Loses Power.

Although wheat price rallies resulted from crop developments, especially during the last part of the day, it was noticeable that damage reports and information talk appeared largely to have lost power to stimulate buyers. Absence of any export business in North American wheat acted as a drag on the market, and the handicap was increased by word of timely moisture in the Canadian prairie provinces.

An opposite factor was active buying for domestic millers and a decrease of 1,923,000 bushels in the United States wheat visible supply.

Corn and oats averaged lower, responsive to wheat action, notwithstanding announcement that 1,000,000 bushels of corn would clear for Eastern ports this week with the opening of lake navigation.

Provisions were irregular, governed mainly by changes in hog values.

Futures Price Range.

	Open.	High.	Low.	Close.
Wheat—				
May	60¼	60⅞	59¾	60⅞
July	61¾	62⅜	61¾	62⅜
September	63½	63⅞	62¾	63¾
Corn—				
May	32¼	32⅜	31⅝	32¼
July	34⅜	34⅝	33⅞	34½
September	36¼	36⅝	35¾	36⅝
Oats—				
May	21	21	20⅝	21
July	21¼	21½	21	21½
September	21⅝	21¾	21⅜	21¾
Rye—				
May	44	44¼	43½	44
July	45¼	45¼	44½	45
September	45¾	45¾	44⅞	45⅛
Barley—				
May	33½	33¾	33¾	33⅝
July	35	35¼	34½	35¼
September	36¼	36½	35⅞	36

Cash Grain.

WHEAT—No. 2 hard, 62½.

CORN—No. 2 yellow, 34; No. 2 white, 34½.

OATS—No. 2 white, 22@22¼.

RYE—No sales.

BARLEY—34@50.

TIMOTHY SEED—2.15@2.35 per cwt.

CLOVER SEED—7.00@9.00 per cwt.

HESTER'S COTTON STATEMENT

New Orleans, La., April 17 (A.P.).—Hester's weekly cotton statement as of Friday, April 14. Comparisons are to actual dates, not to close of corresponding weeks—in thousand bales.

In sight for week 105; year ago, 131; two years ago, 82. For the month, 205; year ago, 309; two years ago, 127. For season, 12,054; year ago, 14,581; two years ago, 13,206.

Port receipts for season, 7,661; year ago, 9,397; two years ago, 8,615.

Overland to mills and Canada for season, 491; year ago, 551; two years ago, 731.

Southern mill takings for season, receipts, 3,404; year ago, 3,454; two years ago, 3,065.

Interior stocks in excess of August 1, 498; year ago, 1,279; two years ago, 798.

Foreign exports for week, 82; year ago, 127; two years ago, 91. For season, 6,268; year ago, 7,094; two years ago, 5,712.

Northern and Canadian spinners' takings for week, 241; year ago, 22. For season, 951; year ago, 1,246.

Statement of spinners' takings of American cotton throughout the world—This week, 220; year ago, 309; two years ago, 211. Total since August 1, 10,246; year ago, 11,000; two years ago, 8,929.

Statement of world's visible supply: Total visible this week, 10,845; week ago, 10,919; year ago, 11,047; two years ago, 10,049.

Of this, the total American this week, 8,977; week ago, 9,092; year ago, 9,126; two years ago, 7,492.

All other kinds, this week, 1,869; week ago, 1,827; year ago, 1,921; two years ago, 2,565.

Visible in the United States this week, 6,474; year ago, 6,515. Visible in other countries this week, 4,372; year ago, 4,532.

BALTIMORE SECURITIES.

Baltimore, April 17.—Closing prices:

Arundel Corporation	10⅞
Con. G. E. L. & P.	44
Con. G. E. L. & P. 5% pfd.	94
Maryland Casualty	2½
New Amsterdam Casualty	8
U. S. Fidelity & Guar.	3

WASHINGTON STOCKS

(Furnished by W. B. Hibbs & Co.)

Sales—Regular call, 11:15 a. m.:

Washington Gas 5s "B," $500 at 103¾.

Washington Ry. 5s, $1,000 at 85.

Capital Traction Co., 10 at 5, 10 at 6, 5 at 5, 45 at 6, 10 at 6, 7 at 6.

Mergenthaler, 10 at 23, 18 at 23.

After call:

Capital Traction Co., 10 at 6, 10 at 6.

Capital Traction 5s, $500 at 40, $500 at 40.

Washington Gas 5s, '58—$1,000 at 83¾, $1,000 at 83½.

Washington Gas 5s, 1960, $1,000 at 103¼.

BONDS.

PUBLIC UTILITY.

	Bid.	Asked.
Amn. Tel. & Tel. 4½s, '39	103¼	
Amn. Tel. & Tel. ctf. tr. 5s	102	
Anacostia & Pot. R. R. 5s	39	45
Anacostia & Pot. guar. 5s	85	91
C. & P. Tel. of Va. 5s	103	
Capital Traction 5s	39½	45
City & Suburban R. R. 5s	39	45
Georgetown Gas 1st 5s	102½	103
Potomac Electric Cons. 5s	102½	
Potomac Elec. 6s, 1953	106½	
Washington Gas 5s, '56	85	86
Washington Gas 5s, '60	103	104½
Wash. Gas 5s, series B	102	
Wash. Ry. & Elec. 4s	84	85½

MISCELLANEOUS.

Barber & Ross, Inc., 6½s	85	
Chevy Chase Club 5½s	93	
Col. Country Club 5½s	98	100
D. C. Paper Mfg., 6s	10	
Wash. Mkt. Cold Storage 5s	90	

STOCKS.

PUBLIC UTILITY.

Amn. Tel. & Tel. (9)	87¼	
Capital Traction Co.	5¾	8
Wash. Gas Light Co. (3.50)	58	63
N. & Wash. Steamboat	75	85
Pot. Elec. Pwr. 6% pfd.	107	109
Pot. Elec. Pwr. 5½% pfd.	105	107
Wash. Ry. & El. com. (7)	240	350
Wash. Ry. & Elec. pfd. (5)	81	82

MISCELLANEOUS.

Emerson Bromo-Seltz, "A"	18	20
Lanston Monotype	44	59
Mergenthaler Linc. (3)	23	25
Peoples Drug Stores pfd.	66	75
Wwd. & Loth. com. (1.20)	21	
Wdwd & Lothrop pfd.	105	

*Ex dividend. a25% extra. b Books closed. c73½% extra. n25c extra. p75c extra. r100 extra. s15% extra. t15% extra. w1½% extra.

NEW YORK STOCK EXCHANGE TRANSACTIONS OF YESTERDAY

Total today, 1,005,416; previous day, 958,610; week ago, 1,759,654; year ago, 848,020; two years ago, 1,563,820; January 1 to date, 71,228,762; year ago, 120,949,223; two years ago, 201,604,300.

Sales in hundreds.	High	Low	Last	Chg.	Bid
A					
12 Adams Exp	4⅜	4⅜	4⅜	— ⅛	4¼
1 Adams-Millis	9¾	9¾	9¾	+ ⅛	9
2 Addressog	5½	5⅜	5⅜	— ⅛	5
1 Advance Rume	2	2	2	— ⅛	2
5 Affiliat Prod (1.20)	9½	9½	9½	— ⅛	9¼
19 Air Reduc (3)	56⅞	55⅝	56	— 1⅛	55½
59 Alaska Jun (.60)	14⅜	13⅞	13⅞	— ¼	13¾
10 Alleghany	1	⅞	1		⅞
1 Alleg pf $40 ww	1½	1½	1½	— ⅜	1½
1.10 Alleg Steel	6½	6½	6½	+ ⅛	6½
114 Al Chem & Dye (6)	83	80¼	80¼	— 3½	80½
9 Allis-Ch Mfg	9¾	9	9⅜	— ⅛	9
4 Alpha P Cem	8¾	7⅞	8⅛	+ ⅛	8
13 Amerada (2)	27⅝	26⅞	27⅝	+ ⅜	27½
4 Am Ag Chem Del	11⅜	11⅛	11⅛	— 1	10½
2 Am Bank Note	12½	12½	12½	— ⅛	11¾
6 Am Beet Sug	3⅜	3¼	3⅜	— ⅛	3¼
1.40 Am Beet S pf	17⅜	15½	17⅜	+ ⅞	16¾
7 Am Brake Shoe (.60)	15½	15	15¼	—	15
221 Am Can (4)	63⅝	61⅝	61⅞	— 1¼	61⅞
4 Am Car & Fdy	10	9¾	9⅞	— ⅛	9⅞
4 Am Chicle (3b)	37½	37	37½	—	37
1 Am Comi Acio	17	17	17	— ¾	16¾
22 Am & For Pow	5	5	5	+ ¼	4⅞
3 Am Hawaii SS (1)	5½	5½	5½	—	5½
5 Am Home Prod (3)	32¾	32	32¾	+ ¼	32
5 Am Ice	5½	5⅜	5½	— ⅛	5⅜
6 Am Internat	7⅛	6⅞	6⅞	— ⅛	6¾
3 Am Loco	10¼	10	10	— ⅛	9½
18 Mach & Fdy (.80)	13	12⅝	12¾	— ⅛	12⅝
3 Am Metal	5⅝	5⅜	5⅜	— ⅛	5¾
10 Am News (1½)	19	19	19	+ 2	18
13 Am Pow & Lt	4¾	4⅝	4¾	— ⅛	4½
1 Am P & L $6 pf (1½)	13½	13½	13½	+ 1¼	12¾
2 Am P & L $5 pf (1¼)	10⅞	10½	10½	— ⅛	10¼
79 Am Rad Std San	7½	7	7⅜	— ⅛	7⅜
290 Am Rad Std S pf (7)	90	90	90	+ 5½	90
13 Am Roll Mill	9¼	9	9	— ⅛	8⅞
1 Am Safety Raz (3)	22	22	22	+ 1	21¼
120 Am Smelt & R	20⅜	18¾	19⅝	+ ⅛	19⅝
5 Am Smelt pf	52	49	52	+ 5½	51
9 Am Smelt 2 pf	38	35	38	+ 3	38
3 Am Snuff (3¾b)	38	38	38	—	37¾
18 Am Stl Fdrs	8½	7⅞	7¾	— ⅜	7⅞
1 Am Stores (2½b)	34	34	34	— ¼	34
41 Am Sugar Ref (2)	44¼	42½	44	— ½	44
2 Am Sugar pf (7)	97	97	97	+ 1¼	97½
2 Am Sumat Tob	8½	8½	8½	— ¼	8¼
32 Am Tel & Tel (9)	88⅝	86¾	87	— 2½	86¾
12 Am Tob (5)	62⅜	60	62½	— ⅛	61⅝
75 Am Tob B (5)	65¼	64	64½	— 1½	64⅜
1 Am Tob pf (6)	110	110	110	— ⅝	109½
1 Am Wat Wks (1)	13⅜	12⅞	13	— ⅛	12½
1 Am Wat Wks ctf (1)	11	11	11	—	10¼
1 Am Woolen	5⅜	5⅜	5⅜	— ⅜	5⅜
6 Am Wool pf	30¼	29½	29⅝	— ⅜	29½
4 Am Zinc Ld & S	4	3⅝	3⅝	— ⅛	3½
60 Anaconda	8	7½	7¾	— ⅜	7¾
2 Anchor Cap (.60)	12	12	12	—	12
5 Archer-Dan-M (1)	16¼	16⅛	16⅛	+ ⅛	16
22 Arm Ill A	2¼	2¼	2⅛	—	2
8 Arm Ill B	1⅝	1⅝	1⅝	—	1½
1 Arm Ill pf	13⅜	13⅜	13⅜	— ⅛	13⅛
1 Arnold Const	2	2	2	—	1⅞
1 Assd App Ind	¾	¾	¾	— ⅛	¾
13 Assd Dry Gds	6⅜	6⅛	6⅜	+ ⅛	6½
4 Assd D Gds 1 pf	30	29¼	29¼	— 1	29
1 Assd D Gds 2d pf	29½	29¼	29¼	+ 1¼	28

CITIES SERVICE NET TOTALS $60,951,583

United Corporation Income $3,265,063 in March; Aluminum Cut.

New York, April 17 (A.P.).—The annual report of Cities Service Co. states that consolidated net earnings in 1932 before depletion and depreciation amounted to $60,951,583, compared with $63,106,882 in 1931.

Reserve appropriations deducted from current income for the year amounted to $18,367,449. Charges against reserves for the same period were $6,401,906.

In a statement accompanying the report, Henry L. Doherty, president, said that at the beginning of 1932 the total amount of notes payable and funded debt maturing within twelve months was more than $110,000,000. At the end of 1932 the total of such items was $61,000,000, and since December 31, 1932, $19,200,000 of the latter have been replaced by notes payable due after January 1, 1934.

United Corporation of Delaware, utility holding company sponsored by J. P. Morgan & Co., had March quarter net income of $3,265,063, equivalent after preferred dividends to 9 cents a share on the common stock. This compared with net income of $3,651,851, or 12 cents a share in the March quarter last year.

The corporation reported earned surplus of $8,033,084 as of March 31, against $7,873,095 a year ago.

Aluminum Co., Ltd., and fully owned subsidiaries had a 1932 net loss of $930,134 after all charges, including depreciation, depletion and exchange losses and after crediting income account with $291,598 gain from repurchase and retirement of preferred stock and bonds. In the preceding year the company reported a net loss of $868,874 after depreciation and depletion but before extraordinary charges.

Kennecott Copper Corporation and subsidiaries report 1932 net loss of $7,102,198 after a writedown of $1,576,963 against inventories, but before depletion. A special adjustment of $633,689 in connection with inventories of Utah Copper Co., a subsidiary, was charged against surplus account. For 1931 the company reported profit of $3,848,827 before depletion and adjustment of inventories amounting to $1,768,502, which was charged to surplus account.

Current assets on December 31, including $14,740,238 cash and United States Government securities at cost totaled $36,091,150. Current liabilities were $3,128,825. At the close of 1931 cash and Government securities were $20,434,451 and total current assets $47,959,825. Current liabilities were $5,076,530.

Wilmington, Del., April 17 (A.P.).—In a preliminary report for the quarter ended March 31, 1933, E. I. du Pont de Nemours & Co. today states it earned 35 cents a share on its common stock.

This figure, which includes a dividend from General Motors Investment equivalent to 23 cents on each share of Du Pont common, compares with total earnings of 45 cents a share in the last quarter of 1932.

In the first quarter of 1932 the earnings were 74 cents a share, which included a dividend from General Motors Investment amounting to 45 cents a share on Du Pont common.

The figures include the company's equity in undivided profits or losses of controlled companies not consolidated.

BOND SALES ON NEW YORK EXCHANGE

Total today, $8,211,000; previous day, $6,884,000; week ago, $8,670,000; year ago, $8,239,000; two years ago, $6,456,000; January 1 to date, $799,799,000; year ago, $916,827,000; two years ago, $845,839,000.

U. S. GOVERNMENT BONDS.
(Dollars and Thirty-seconds. Sales in $1,000.)

Sale		High.	Low.	Last.
315	Lib 3½s '32-47	102.6	101.26	101.26
1	L 3½s reg '32-47	101.24	101.24	101.24
66	L 1st 4¼s '32-47	101.8	101.29	102
611	L 4th 4¼s '33-38	103.3	102.23	102.24
110	Tre 4¼s '47-52	108.7	107.22	107.23
250	Tre 4s '44-54	104.10	103.24	103.26
74	Tre 3¾s '46-56	102.22	102.10	102.12
87	Tre 3⅝s '40-43Ju	101.6	100.24	100.26
47	Tre 3⅜s '43-47	101.2	100.16	100.26
89	Tre 3⅜s '41-43Mh	101.2	100.18	100.23
260	Tre 3¼s '46-49	98.10	97.22	97.24
243	Tre 3s '51-55	96.11	95.23	95.25

CORPORATION BONDS.

Sale		High.	Low.	Last.
	A			
4	Alleghany 5 '44	31½	31¼	31¼
60	Am&ForP 5 2030	28¼	27	27
3	Am Internat 5½ '49	70	69½	70
2	Am Metal 5½ '34	67½	67½	67½
14	Am Smelt 5 '47	86⅞	85½	85½
39	Am T&T 5½ '43	103¾	103½	103¾
64	Am T & T 5 '60	99¾	99⅛	99½
14	Am T&T cvt 4½ '39	102½	102	102
1	Am W W & El 5 '34	76	76	76
11	Arm 4½ '39	80⅛	80	80
5	AT&SF cvt 4½ '48	83¾	83½	83½
33	AT&SF 4 '95	88¾	88⅜	89
3	A C Line 1st 4 '52	69¼	67½	69¼
2	Atl Refin 5 '37	99½	99⅜	99⅜
	B			
8	Baldwin Loco 5 '40	80	79⅞	80
6	B & O rfg 6 '95	43½	42	42
6	B & O rfg 5 '95	38⅞	37⅜	37⅜
3	B & O 4½ '33	73⅞	73⅞	73⅞
5	B & O gold 4 '48	76⅞	76¾	76⅞
3	Bell T Pa 5 B '48	103¾	103¾	103¾
9	Beth Steel rfg 5 '42	78½	77½	77¾
4	Bost & Me 5 '67	54	53½	54
5	Bklyn Ed 5 '52 E	103½	103½	103½
31	Bklyn M Tr 6 '68	89¼	88	88
5	Buf Gen El 4½ '81B	99¾	99⅜	99¾
4	Buf R&P 4½ '57	36	35	36
	C			
6	Can Nat Ry 4½ '57	81⅞	81⅝	81⅝
6	Can Nor 7 '40	99¾	99⅝	99⅝
10	Can Pac 4½ '60	56⅞	55¾	55⅞
12	Can Pac 4 perp	53	51½	52
1	Cen Pac 1st gtd 4	69	69	69
1	Certain-teed 5½ '48	31	31	31
16	Ches Corp 5 '47	67½	66¾	66⅞
3	C & O gen 4½ '92	93⅞	93	93
2	C B & Q 4½ '77	72	72	72
6	Chi & E Ill 5 '51	5½	5¼	5½
1	Chi Gt West 4 '59	24¾	24¾	24¾
34	C M & S P P 5 '75	12⅞	11½	11½
75	CMSP&P adj 5 2000	3⅞	3⅜	3⅜
40	Chi & NW cv 4¾ '49	9	8¾	8¾
2	CRI&P cvt 4½ '60	7⅜	7	7
24	CRI&P rfg 4 '34	22½	22	22½
7	Chile Cop 5 '47	34	32⅝	32⅝
16	Cinn G&El 4 '68	93⅞	93¾	93⅞
1	C Un Term 4½ 2020	93	93	93
18	Clev Un T 4½ '77C	52	50¾	51½
6	Col G&E 5 '52May	73¼	73	73
10	Coml Inv Tr 5½ '49	101¾	101¾	101¾
18	Con Gas NY 5½ '45	103½	102½	102½
16	Cuba N Rys 5½ '42	15	13⅝	15
28	Cub Cane Prod 6 '50	3	2⅝	3
	D			
7	Del & Hud rfg 4 '43	70	69	69
2	D&RG 4 '36	30	30	30
3	Det Ed 5 '49A	90	90	90
3	Det Ed 4½ '61D	83	82	83
9	Dodge Bros deb 6 '40	77½	76¾	77½
42	Duque Lt 4½ '67 A	100⅝	100¼	100⅝
	E			
20	Erie rf 5 '67	26¾	25½	25¾
17	Erie gen lien 4 '96	45¾	45⅜	45½
	G			
1	Gen Am Inves 5 '52	76	76	76
2	Gen Cables 5½ '47	41¾	41¾	41¾
2	Gen Stl Cast 5½ '49	50½	50½	50½
2	GenTheaEquip 6 '40	1⅛	1⅛	1⅛
4	Goodrich BF 6½ '47	67¼	67⅛	67⅛
17	Goodyr T&R 5 '57	77¼	76½	77
13	GtTkRyCan 6 '36	96⅝	95⅝	96
10	Gt Nor Ry 7 '36 A	48	47½	47½
14	Gt Nor 4½ '77 E	38	37	38
	H			
17	Hudson Coal 5 '62 A	29	28	28
8	Hud&Man rfg 5 '57A	75¾	75½	75½
2	Hud&M adj inc5 '57	45	44	44
	I			
13	Illinois B Tel 5 '56	104	103½	103½
9	Ill Cen 4¾ '66	33	32½	32½
1	IC&C SL&NO 5 '63A	43	43	43
7	Intrb R Tr 7 '32	63¼	63	63
22	Interb R Tr rfg5 '66	56¼	55½	56¼
16	Int Cement 5 '48	56	53½	56
14	Int Gt Nor adj 6 '52	5½	5	5½
24	Int Hyd El 6 '44	29¾	28½	29½
8	Int Pap cvt 5 '47A	43	43	43
22	Int T&T cvt 4½ '39	26½	25¼	25¼
21	Int T&T deb 5 '55	23	22¼	22¼
	K			
2	K C P&L 4½ '61	99¼	98⅝	98⅝
3	K C South 5 '50	48½	48½	48½
14	K C Term 4 '60	86½	85⅛	85⅛
4	Kan G&E 4½ '80	78⅝	77⅜	77⅜
	L			
2	Lac Gas 5½ '53	51¼	51	51
4	Loew's Inc 6 '41	57	56¼	56¼
1	Lorillard Co 5 '51	96½	96½	96½
6	L & N unified 4 '40	84	83¼	84
	M			
4	Manhat Ry 4 '90	36½	35½	35½
9	McKess & R 5½ '50	26	25¼	25⅝
11	Midvale Stl cvt 5 '36	83⅝	83⅛	83⅝
5	M E R&L 1st 5 '61B	65⅜	65	65
5	MSP&SSM con 4 '38	26⅛	25½	25½
5	MKT 1st 4 '90	74	74	74
26	Mo Pac cvt 5½ '49	4½	3¾	4½
45	Mo Pac 5 '77 F	25	24¼	24¼
10	Mo Pac gen 4 '75	8¼	8	8¼
27	Mo Pac 1st 5 '81	25	24	24
1	Mont Pw rfg 5 '43A	68¼	68¼	68¼
	N			
9	Nat Dairy 5¼ '48	81½	81	81
25	Natl Steel 5 '56	79¾	79¼	79⅛
12	N Eng T&T 5 '52	104⅝	104½	104⅝
5	N O Tex&M 5½ '54	19⅛	19	19
16	NYC ref&imp 5 2013	40⅝	39	39
10	NYC con 4 '98	58½	58	58⅜
10	NY Ch&StL 4½ '78C	13⅞	13½	13⅞
6	NYEdis rfg 6½ '41	111	110⅝	111
1	NYGElH&P 5 '48	106⅝	106⅝	106⅝
4	NYNH&H cvtdeb6 '48	61	60¼	60¼
1	NYNH&H1&rf4½ '67	48⅛	48⅛	48⅛
41	N Y Tel gen 4½ '39	102	99¾	102
2	NYW&B 4½ '46	31½	31	31
7	Niag Shares 5½ '50	56½	56	56
5	N & W con 4 '96	92⅜	92⅜	92⅜
15	Nor Am Co 5 '61	68⅞	67⅛	67⅛
8	Nor Am Ed 5½ '63	64	63	64
7	Nor Am Ed 5 '69 C	60½	59¼	60
1	Nor Pac 6 2047 B	61	61	61
3	Nor Pac pr ln 4 '97	77	76	77
19	Nor St Pow 5 '41A	96	95	95¼
	O			
26	Ore-Wash RR&N 4	78⅝	78	78¼
	P			
15	Pac G&E 5 '42	102¼	102	102¼
5	Pac T&T 5 '37	103¼	102⅝	102⅝
5	Para Publix 5½ '50	6	5¾	5¾
4	Penn Dix 6 '41 A	39	39	39
43	Penn P&L 4½ '81	83½	82⅝	82⅞
17	Penn RR gen 4½ '65	78	77	77
16	Penn RR 4½ '70 D	63⅝	62	62¼
1	Peo GL&C of Chi 5	96	96	96
5	Phila Co 5 '67	71	70½	70½
4	Phila R C & I 6 '49	34	34	34
12	Phillips Pet 5¼ '39	71	70	70
13	Portl Gen El 4½ '60	51½	50½	50½
6	Postal Tel & C 5 '53	19⅛	19	19⅛
10	P Ser E&G 4½ '67	100½	100	100
	R			
4	Readg gen 4½ '97A	78½	77½	78½
12	Rem Rand 5½ '47	48¾	46⅛	46⅛
	S			
8	SLIM&S4R&G d '33	39⅛	36½	38
2	St LSF 4½ '78	12⅛	12⅛	12⅛
2	St LSF 4 '50A	13⅛	12⅛	12½
3	Seab AL con 6 '45	3¾	3¾	3¾
5	Shell Pipe Line 5 '52	72¼	72¼	72¼
19	Shell Un 5 '49 ww	70	69½	70
3	Sinc C Oil col 7 '37	96	96	96
9	So Bell T&T 5 '41	102¼	101½	102¼
3	Sou Pac 4½ '68	40⅛	39	39
3	So Pac 4½ '69 ww	38	37¾	38
1	So Pac col tr 4 '49	41⅛	41⅛	41⅛
52	So Ry con 5 '94	60	58	60
5	South Ry gen 4 '56	21⅝	20⅝	20⅝
18	S W Bell Tel 5 '54	103½	103¼	103½
37	St Oil NJ deb 5 '46	103½	103¼	103½
17	St Oil NY 4½ '51	94¼	93¼	93¼
9	Studebaker 6 '42	26½	25¼	26½
	T			
15	Ten El P rfg 6 '47A	81	80¼	80⅝
41	Tex Corp 5 cvt '44	83	82¼	82¼
8	Tob Pr NJ 6½ 2022	96¾	96⅛	96⅛
	U			
37	Un Pac 1st 4 '47	95	94¾	95
13	Unit Drug 5 '53	49	48⅛	49
34	U S Rub 5 '47	37	36	36
4	Utah P & L 5 '44	62⅝	62⅛	62½
7	Util P & L 5 '59ww	16¼	15⅝	16¼
	V			
1	Vanadium 5 '41	40	40	40
2	Virginia Ry 5 '62	86½	86⅛	86½
	W			
6	Warner Bros P 6 '39	18	17½	17½
6	Western El 5 '44	87½	86⅞	86⅞
6	West Md 4 '52	56¾	56	56
6	West Pac 1st 5 '46	22	21⅛	21⅛
7	West Union 5 '51	46⅜	44⅞	46⅜
4	West Union 5 '60	45⅛	44⅛	44⅛
16	Wilson & Co 1st 6	90	89¾	90
	Y			
5	Youngs S&T 5 '78	57½	57½	57½

FOREIGN BONDS.

Sale		High.	Low.	Last.
1	Akershus 5 '63	66	66	66
3	Arg 6 '59 June	47¾	47¾	47¾
2	Arg 6 '61 Feb	48	48	48
5	Arg 6 '61 May	47¾	47¾	47¾
15	Australia 5 '55	78⅛	78	78⅛
20	Australia 4½ '56	74⅝	74	74⅝
10	Austria gtd 7 '43	89⅛	89⅛	89⅛
7	Belgium 7 '56	102¾	102	102
12	Belgium 6 '55	92¾	92¼	92¼
3	Berlin City El 6½	38¾	38	38¾
5	Brazil 8 '41	23⅝	23⅛	23⅛
22	Brazil 6½ '26-57	22⅛	21⅝	21⅝
1	Brazil 6½ '27-57	21⅝	21⅝	21⅝
98	British 5½ '37	104⅛	104⅛	104⅛
1	Budapest 6 '27-62	27⅞	27⅞	27⅞
8	Buenos A 6 '61	23⅛	23	23
12	Canada 5 '52	96⅞	96⅛	96⅛
22	Canada 4 '60	84⅜	84⅛	84⅛
1	Chile 6 '60	5½	5½	5½
16	Chile 6 '61	5⅝	5½	5¼
8	Colomb 6 '61 Oct	23	22	22
1	Czecho 8 '51	90½	90½	90½
4	Denmark 4½ '62	66½	66⅛	66⅛
2	Deutsche B 6 ctf stp	76	76	76
4	Duke Price P 6 '66	50¾	50⅜	50⅜
7	Finland 5½ '58	55⅛	54⅞	54⅞
21	French 7½ '41	122	121¾	122
14	Ger C Ag Bk 6 Apr	44¼	41½	44¼
20	Ger C Ag Bk 6 Oct	37	33⅝	37
207	Ger Gv Intl 5½ '65	40½	38⅝	39⅝
85	Ger Rep 7 '49	57⅝	54⅛	57⅛
13	Ger Gen El 6 '48	29	27⅛	28¼
5	Ital Pub Util 7 '52	89	89	89
13	Italy 7 '51	98⅛	98	98⅛
24	Japan 6½ '54	64½	63⅝	63⅝
1	Met Water 5½ '50	71⅝	71⅝	71⅝
9	Milan City 6½ '52	85	84½	84½
4	Minas Geraes 6½ '59	22⅛	22	22¼
17	N So Wales 5 '57	74⅝	74⅜	73⅜
5	North G Lloyd 6 '47	32	30	30
11	Norway 6 '44	86⅜	86½	86½
4	OrientDevLtd 5½ '58	45½	44⅞	45½
7	Panama 5 '63 A	22	18½	20
2	Par-Orl R R 5½ '68	98	98	98
2	Peru 1st 6 '60	3⅞	3⅞	3⅞
3	Poland 8 '50	62½	62	62½
12	Poland 7 '47	53¼	52¾	53
27	Prussia 6 '52	33¼	32½	33
7	Queensland 6 '47	83¼	83	83
21	Rhine West 6 '55ww	36½	35½	36½
19	Rio de Jan 6½ '53	12	11⅝	11⅞
15	Rome 6½ '52	85⅞	85½	85⅞
30	Sao Paulo St 7 '40	53¾	53	53
44	Sax Pub Wks 7 '45	41⅞	39½	41⅞
11	Siemens & H 6½ '51	53	51½	51½
10	Sweden 5½ '54	93¾	93	93
7	Swiss 5½ '46	103½	103½	103½
3	Sydney 5½ '55	72¼	72¼	72¼
70	Tokyo City 5½ '61	48¼	48	48
76	Tokyo El Lt 6 '53	44¼	43¼	43¼
11	Un Stl Wks 6½ '51A	32	31½	31½
8	Uruguay 6 '60	18¼	17	17¼
1	Vienna City 6 '52	57	57	57
28	Westph U El P 6	28¼	26¼	27

NEW YORK CURB MARKET TRANSACTIONS

Total stock sales today, 135,000 shares; year ago, 141,120 shares; total bond sales today, $2,500,000; year ago, $2,869,000.

Sales in Hundreds.		High	Low	Close
	A			
2	†Air Invest vtc	¾	¾	¾
5.50	Alum Co Am	47½	46	46¼
1	†Am Beverage	3½	3½	3½
1	Am Cap pf	5½	5½	5½
1	†Am C P & L A(3h)	26½	26½	26½
1	†Am C P&L B(.15g)	3½	3½	3½
18	Am Cyan B	6¼	6	6¼
9	Am & F P war	3¼	3⅛	3¼
15	Am Founders	⅞	⅝	⅝
19	Am G&E (1a)	20½	19⅛	19¾
1	Am G&E pf (6)	75	75	75
1	Am Invest	2⅜	2⅜	2⅜
1	Am Invest war	½	½	½
6	†Am Maracaibo	¼	1/16	¼
40	Am Sup Pow	3	2⅞	3
6	Am Sup P 1 pf (6)	55½	55	55¼
1	Am Sup P pf	16	16	16
1	Ark Nat Gas	1⅛	1⅛	1⅛
5	Ark Nat Gas A	1⅜	1¼	1⅜
1	Armstrong Cork	5¼	5¼	5¼
2	Art Met Wks	⅝	⅝	⅝
2	†As G & E A	1⅛	1	1⅛
1	Atl Lobos pf	1⅜	1⅜	1⅜
35	Atlas Corp	7⅝	7¼	7½
3	Atlas Corp war	2⅞	2¾	2⅞
	B			
3	Bickfords pf (2½)	15½	15½	15½
7	†Blue Ridge	2¼	2⅛	2¼
1	†Blue R cv pf(3h)	23½	23½	23½
2	†Brillo Mfg (.60)	11⅜	11⅜	11⅜
3.50	Bunk Hill & S	20	18¼	18¼
1	Burma Ltd(.03g)	1⅞	1⅞	1⅞
2	Butler Bros	2⅜	2⅜	2⅜
1	Bwana M'Kubwa	1⅛	1⅛	1⅛
	C			
1	Can Marc Wire	⅞	⅞	⅞
38	Carib Syn	1	⅝	1
.50	Celanese pf (7)	58	58	58
2	Cen St El	1⅞	1¾	1¾
67	Cities Service	2¼	2⅛	2¼
1	Cit Serv pf	11	11	11
.10	Cit Serv B B pf	8	8	8
17	Claude Neon Lts	⅜	⅜	⅜
1	Clev El Ill (1.20)	22	22	22
2.25	ColumG&E cv pf(5)	77¾	76¾	76¾
9	Comwlth Edis (5)	52	50	52
3	Comwlth & So war	1/16	¼	¼
6	†Comstock Tun	1/16	1/16	1/16
2	Cons G&E Bal(3.60)	44¼	44	44
50	Cord Corp (.10g)	5¾	5¼	5⅝
1	Cosden Oil cod	1⅞	1⅞	1⅞
124	Creole Pet	5½	4⅛	5¼
2	†Crown C Pet	½	½	½
6	Cuneo Press (1.20)	⅜	⅜	⅜
17	†Cusi Mex	12½	12⅛	12⅛
	D			
4	†Dan Reeves (1½)	20¼	20	20
20	Deere & Co	12½	12⅛	12¼
2	†Driver-Harris	4½	4½	4½
1	Dubilier Con	¾	¾	¾
	E			
1	†Eisler Elec	⅝	⅝	⅝
97	El Bd&Sh (6% f)	12⅞	11⅝	12⅛
6	El Bd&Sh pf (6)	25¼	25	25¼
1	El Pow As (.10g)	3	3	3
1	El Pow As A (.10g)	3	3	3
1	Europ El deb rts	¼	¼	¼
	F			
5	Fisk Rub	2¼	2⅛	2⅛
1	Fisk Rub pf	24	24	24
3	Ford M Can A	5⅜	5⅛	5⅛
2	Ford Mot Ltd	3	3	3
	G			
2	†Gen Aviation	4⅛	4	4
1	Gen G&E cv pf B	5½	5½	5½
1	Georgia Pow pf (6)	49¼	49¼	49¼
2	Glen Alden	6½	6½	6½
31	†Goldman Sachs T	2¼	2⅛	2⅛
1	†Gorh Inc pf	10	9¼	10
.10	Gt Atl & P nv (7b)	147	147	147
.50	Gt A&P 1st pf (7)	121	120	121
5	Gulf Oil Pa	31	31	31
2	†Hecla Min	3	3	3
	H			
1	Holling Gold (.65)	6¾	6¾	6¾
1	Horn A C 1st pf	12	12	12
11	†Hudson May M&S	4⅛	3⅝	4⅛
4	Humble Oil (2)	49⅞	48½	49
	I			
.25	Ill P&L $6 pf(6)	21¼	21¼	21¼
21	Imp Oil Can (½)	7⅝	7⅜	7⅝
2	Ins Co N Am (2)	29	29	29
5	†Intercon Petrol	1/16	1/16	1/16
1	Intl Hyd-El pf(3½)	12	12	12
13	Internat Pet (1)	11	10⅞	10⅞
1	†Inter Prod	1¼	1¼	1¼
4	Inter Util B	1	1	1
1	†Irving Air Ch (.40)	4½	4½	4½
1	†Ital Superpow A	1	1	1
	L			
35	Lake Shore M (2)	30½	28¾	30
.50	Lerner Str pf	20¾	20¾	20¾
3	Lib McN&L	1¾	1¾	1¾
.25	Los Ang G&E pf(6)	85	85	85
	M			
.50	Mangel Strs pf ww	7	7	7
1	Maryland Casualty	2¼	2¼	2¼
7	†Mavis Bott A	1⅛	1⅛	1⅛
10	Mercant Strs	1⅞	1¾	1¾
1	Nat Container	6	6	6
1	Mid St Pet A vtc	1	1	1
6	Mid West Ut pf xw	1⅝	1½	1⅝
1	Miller & Sons	1	1	1
2.60	Montg Ward A	61	58½	61
15	Mount & Gulf	⅝	½	⅝
28	Mount Prod (.80)	23	21¼	22¼
	N			
3	†Nat Avia	6⅛	5⅞	6⅛
9	†Nat Bellas Hess	1⅞	1¾	1⅞
1	Nat Bd & Sh (1)	25	25	25
2	†Nat Investors	1¾	1⅝	1¾
35	Nat Invest war	⅝	½	½
.50	Nat P&L 6% pf (6)	45⅝	45⅝	45⅝
5	Nat Service	1⅝	1½	1½
1	Nat Sug Ref (2)	31⅛	31⅛	31⅛
1	Newberry (JJ) (.60)	10⅝	10⅝	10⅝
1	New Bradford	1¼	1¼	1¼
.10	N Eng Pw pf (6)	34¾	34¾	34¾
9	N J Zinc (2)	37½	35¾	37½
27	†Newmont Min	23	21¼	22⅝
53	†N Y Hamburg	6½	6¼	6¼
1	NY Tel 6½ pf (6½)	113⅞	113½	113½
11	Niag Hud Pow (1)	10¼	9¾	10¼
1	†Nipissing Mines	1⅛	1⅛	1⅛
1	†Noma Elec	1⅛	1⅛	1⅛
	O			
5	Oilstocks Ltd	4¼	4¼	4¼
	P			
2	†Pan-Am Airways	30½	30½	30½
4	†Pantepec Oil	⅛	¼	¼
15	Parke Davis (1)	15	14¾	14¾
18	Pennroad	1⅜	1¼	1¼
1	†Phoenix Sec	½	½	½
3	†Pilot Radio A	⅜	⅜	⅜
44	†Pioneer Gold (.24)	6½	6¼	6½
1	Pitney-Bowes	2⅝	2⅝	2⅝
2	Powdrell & Alex	10	9	9
3	†Pruden Inv	4⅜	4¼	4¼
5	Pub Ut Hold war	1-32	1-32	1-32
5	Pub Ut Hold xw	¼	¼	¼
.10	Pure Oil pf (1½)	21	21	21
	R			
1	Railroad Sh	⅜	⅜	⅜
.50	Rwy & Lt Sec	5¾	5½	5½
1	Raytheon vtc	2¾	2¾	2¾
2	†Roan A Cop	10	10	10
	S			
.75	Safety Car H & L	30	29	29
2	Salt Cr Prod (1)	4	4	4
1	Segal Lock	½	½	½
1	†Selected Indus	1⅜	1⅜	1⅜
1.50	†Sel In(al ctf)(5½)	33	33	33
3	†Shenandoah	2⅛	2	2⅛
1	†Shenandoah pf	12¼	12¼	12¼
.25	Sherwin-Wms (1)	19	19	19
1	So Am G & Pl	⅞	⅞	⅞
1	So C Ed B pf(1½)	20½	20½	20½
1	S C Ed C pf(1.37½)	18½	18½	18½
47	St Oil Ind (1)	19⅛	18⅞	19
1	†Starrett pf	⅜	⅜	⅜
1	Stroock & Co	2½	2½	2½
3	†Stutz Mot Am	11⅜	10½	11⅜
31	Swift & Co	11⅛	10⅞	11⅛
7	Swift Int (2)	17⅛	17	17
	T			
1	Technicolor	3½	3½	3½
6	†Tech-Hugh G (.60)	3⅝	3½	3⅝
1	†Transcont Air	3⅞	3⅞	3⅞
2	Tri-Cont war	1¼	1¼	1¼
	U			
51	Unit Founders	1	⅞	1
12	United Gas	1⅜	1¼	1¼
1	Unit Gas war	1/16	1/16	1/16
1	Unit Gas pf (1)	17¾	17¾	17¾
3	Unit Lt&Pow A	2⅜	2⅜	2⅜
4	Un L&P cv pf	12⅜	11½	12⅜
5	†US&I sec pf	21½	20½	21½
11	US Elec Pow	½	½	½
.75	US Play Cd(1)	14	14	14
3	Unit Verde (.40)	2¼	2¼	2¼
2	†Utility Equities	1½	1½	1½
.50	Util Equit pf(5½)	26	26	26
7	Util P&L	⅞	¾	¾
1	Util & Ind pf	1½	1½	1½
	W			
16	†Wenden Cop	1/16	1/16	1/16
2	Wright Harg (.20)	3⅞	3⅞	3⅞

DOMESTIC BONDS.

Sales in Hundreds.		High	Low	Close
	A			
13	Ala Pow 5 '46	84	80	80
4	Ala Pow 5 '51	73½	73½	73½
5	Ala Pow 4½ '67	62	61¾	61¾
12	Alumin Co 5 '52	82	81½	81½
2	Alumin Ltd 5 '48	58	58	58
5	Am Cmwl P 5½ '53	1	1	1
2	Am El&P 6 '57A	13	12½	12½
19	Am G&E 5 2028	76⅜	75⅞	75⅞
2	Am G&Pow 6 '39	14¼	14	14
14	Am P&L 6 2016	39	38	38⅞
6	Am Rad 4½ '47	90	89	89
8	Am Roll M 5 '48	39¾	39¼	39¾
2	Am Roll M 4½ '33	49¼	49¼	49¼
3	Appal El Pow 5 '56	80	79⅞	80

DOMESTIC BONDS.

Sales in Hundreds.		High	Low	Close
	A			
1	Appal Pow 5 '41	98	98	98
6	Ark P&L 5 '56	68	68	68
34	Asso Elec 4½ '53	28¼	28	28
2	As G&E 5½ inv ct	15⅞	15⅝	15⅝
17	Asso G&E 5 '50	16¼	16	16⅛
3	Asso G&E 5½ '77	20	19	19
54	Asso G&E 5 '68	16⅜	15½	15¾
49	Asso G&E 4½ '49C	15¼	14½	15
11	Asso G&E 4½ '48	16½	15	15
2	Asso Tel Ut 5½ '44C	7	7	7
8	Asso T&T 5½ '55A	21½	20	20
	B			
1	Bald Loco 5½ '33	62	62	62
18	B & O 5 '96 F	36⅞	36½	36½
1	Beth St 6 '98	100	100	100
6	Birm El 4½ '68	62½	60	60
2	Black VG&E 5 '51A	102½	102½	102½
1	Black VG&E 5 '52B	100	100	100
1	Bost & Alb 4 '33	102	102	102
6	Buffalo G El 5 '39	103¼	103	103
	C			
5	Can N Ry Eq 7 '35E	99¼	99¼	99¼
2	Can Pac 6 '42	71½	71½	71½
2	†Cap Ad 5 '53 A xw	67¾	67¼	67¼
5	Caro P & L 5 '56	57	57	57
4	Cedar Rap Mfg 5 '53	87¼	87	87¼
4	Cen Ill Lt 5 '43	100¼	99¾	99¾
2	Cen Ill P S 5 '56E	59	57	59
7	Cen Ill P S 5 '68 G	54½	54	54
1	Cen Ill PS 4½ '81H	53	53	53
11	Cen Ill PS 4½ '67F	52⅞	52½	52⅞
1	Cen Oh L&P 5 '50A	55	55	55
5	Cen P&L 5 '56	48	47½	47½
2	Gen Pow 5 '57 D	54½	54½	54½
5	Cen St El 5½ '54	31¼	31	31
4	Cen St El 5 '48	31¼	30	31
2	Cen St P&L 5½ '53	25½	25	25
2	Chi Dist E 4½ '70A	63	63	63
2	Cities Serv 5 '66	25½	25½	25½
60	Cities Serv 5 '50	27¼	26½	26¾
3	Cit S Gas 5½ '42	44¾	44½	44¾
3	Cit S G Pipe 6 '43	56¾	56	56¾
15	Cit S Pow 5½ '52	27¼	26	26¾
7	Cit S P & L 5½ '49	26¾	26¼	26½
4	Clev E Ill 5 '54 A	104¼	104¼	104¼
14	Clev E Ill 5 '39	103¾	103¼	103½
14	Com Ed 5 '53 A	97½	97	97½
2	Com Ed 4½ '56 C	89¾	88	88
5	Com Ed 5 '54 B	97	97	97
1	Com Ed 4½ '60 E	88	88	88
19	Com Ed 4 '81 F	80½	80	80
18	Com Ed 5½ '62 G	100½	100	100
7	Com Sub 5½ '48 A	64½	63½	63½
1	Comm P&L 5 '57	40	40	40
3	Conn Riv P 5 '52A	94	94	94
1	Con GEL&P Ba 4 '81	94½	94½	94½
35	Con Gas Ut 6 '43A	30½	30	30½
17	Consum P 5 '36	101⅜	101⅛	101⅛
2	Consum P 4½ '58	93⅝	93⅝	93⅝
5	Cont G&E 5 '58 A	44⅞	44¼	44¼
1	Cont Oil 5¼ '37	93⅝	93⅝	93⅝
9	Crane Co 5 '40	65	65	65
20	Crucible St 5 '40	32½	32	32
4	Cudahy P 5½ '37	90⅞	90½	90½
3	Cudahy P 5 '46	99⅞	99⅞	99⅞
	D			
7	Dallas P&L 6 '49 A	103	103	103
2	Dallas P&L 5 '52 C	101	101	101
13	Dayton P & L 5 '41	101	100½	100½
3	Denver G & E 5 '49	100	99⅞	99⅞
2	Det C Gas 6 '47 A	80	80	80
6	Det C Gas 5 '50 B	71	69½	71
2	Det Int Br 6½ '52	3¼	3¼	3¼
1	Dix Gulf G 6½ '37A	70⅝	70⅝	70⅝
	E			
6	East Ut Inv 5 '54 A	14	13¾	14
46	Ed Ill 5 '35	100¼	99⅞	100⅛
20	Ed El Ill 5 '34	100⅝	100⅜	100⅝
1	El Paso El 5 '50 A	67	67	67
58	Elec P & L 5 2030	26¼	25¼	25¼
1	Empire Dis E 5 '52	39½	39½	39½
21	Emp O&R 5½ '42	29⅝	29	29½
	F			
7	Fed Water 5½ '54	18⅞	18	18⅞
5	Fstone Cot M 5 '48	78	78	78
13	Fstone Tire 5 '42	81	80¼	80¼
3	Fisk Rub 5½ '31	49	49	49
9	Fisk R 5½ '31 cod	45⅜	45¼	45⅜
4	Fisk R 8 '41 cod	53	53	53
10	Fla P & L 5 '54	55⅛	55	55
	G			
7	Gatin 5 '56	62⅞	62¼	62¼
10	Gatin P 6 '41	47½	46½	47
1	Gatin P 6 '41 B	48	48	48
2	Gen Bronze 6 '40	48	48	48
5	Gen Mot Ac 5 '34	101⅝	101⅛	101⅛
3	Gen Refract 5 '33	36	34	36
4	Gen W Wks 5 '43 A	46	45¼	45½
3	GenWWks 6 '44Bct	13¼	13¼	13¼
24	Geo Pow 5 '67	69⅛	68	68
5	Gillette 5 '40	98	94	94
42	Glen Ald Coal 4 '65	47½	45¼	45¼
1	Godchaux S 7½ '41	86½	86½	86½
1	Grand Trk 6½ '36	97	97	97
2	Gt Nor P 5 '35	91	91	91
1	Gt West P 5 '46	98⅝	98⅝	98⅝
24	Gulf Oil Pa 5 '47	95	94	94
20	Gulf Oil Pa 5 '37	96¾	96¼	96¼
3	Gulf St Ut 5 '56 A	60	59	59
	H			
3	Hackensack W 5 '38	99¼	99¼	99¼
27	Hood R 5½ '36	37¾	37	37¾
1	Houst Gulf G 6 '43A	37	37	37
2	HoustL&P 4½ '81E	81½	81½	81½
1	†Hudson Bay 6 '35	85	85	85
	I			
6	Ill Cen 4½ '34	39	38	38
6	Ill P&L 5 '56 C	52	51¼	51¼
1	Ill P&L 5½ '57	42	42	42
9	Ill P&L 6 '53 A	59	57	57
1	Ind & Mich 5 '55	85	85	85
1	Ind & Mich 5 '57	97	97	97
1	Ind El 6 '47	58½	58½	58½
1	Ind El 6½ '53 B	62	62	62
7	Ind Serv 5 '50	17½	16	17½
14	Ind Serv 5 '63 A	16¼	14¼	16⅛
6	Indnapls Gas 5 '52	70⅜	70	70⅜
12	Indnapls P&L 5 '57A	81	80	80
4	Int Salt 5 '51	75¼	75¼	75¼
2	Int Sec Am 5 '47	46	46	46
3	Int P Sec 7 '52 F	81	81	81
3	Inters I&S 5½ '46A	24	24	24
2	Inters Pow 6 '52	25	25	25
16	Inters Pow 5 '57	44	43	43
3	Inters P S 5 '56 D	51½	51	51
1	Inters P S 4½ '58	48½	48½	48½
1	Ia-Neb L&P 5 '57	67	67	67
	J			
6	Jacksonv Gas 5 '42	35	35	35
5	Jer CP&L 4½ '61 C	83	83	83
2	Jer CP&L 5 '47 B	94	93½	93½
	K			
3	Kans P&L 5 '57 B	85	85	85
1	Ky Util 5½ '55 F	62	62	62
1	Ky Util 5 '69 I	57½	57½	57½
1	Ky Util 5 '61 H	59½	59½	59½
1	Kop G&C 5½ '50	76½	76½	76½
5	Kop G&C 5 '47	77	76⅞	77
2	Kresge 5 '45	80	80	80
	L			
1	Laclede G 5½ '35	54	54	54
5	Larutan G 6½ '35	73	72¾	72¾
8	Leh P S 6 2026 A	66	65½	65½
6	Lib McN & L 5 '42	49	48½	48½
4	Lone Star G 5 '42	90	90	90
1	Lou G&EKy 4½ '61C	99	99	99
13	Lou P&L 5 '57	78½	77¾	78
	M			
5	Manitoba P 5½ '51A	28	25½	25½
1	Mass Gas 5 '55	76¼	76¼	76¼
2	Metro Ed 5 '62 F	84⅜	84⅜	84⅜
5	Midw Ut 5 '33 ctfs	8	8	8
1	Midw Ut 5 '34 ctfs	8	8	8
5	Midw Ut 5 '35 ctfs	8	8	8
3	Minn G Lt 4½ '50	74½	74	74
4	Minn Gen El 5 '34	100¾	100¾	100¾
3	Minn P&L 4½ '78	62½	62	62
3	Miss P & L Co 5 '57	58	56	56
11	Miss Riv P 5 '51	100½	100	100
3	Monoga WP 5½ '53B	53¼	53¼	53¼
10	Mont LH&P 5 '51 A	88¾	88¼	88¼
1	Mont LH&P 5 '70 B	85½	85½	85½
	N			
4	Narragansett 5 '57	98⅝	98¼	98¼
6	Narragansett 5 '57B	98¼	98¼	98¼
5	Nat P&L 5 2030 B	55	54½	54½
1	Nat Pub S 5 '78 ctf	13¼	13¼	13¼
8	Nat Tea 5 '35	86½	86	86½
5	Neisner Bros 6 '48	20	20	20
9	Nevada Cal E 5 '56	53½	52	53
1	N Eng G&E 5 '48	41½	41½	41½
6	N Eng G&E 5 '47	42½	39½	39½
9	N Eng Pow 5½ '54	48	47	47
2	N Eng Pow 5 '48	46	46	46
3	N Eng Pow 5 '51	100	100	100
1	N Y Fsn 5½ '48	65	65	65
8	NY Pw&Lt 4½ '67	87¾	87⅛	87¾
6	NY St E&G 4½ '80	72½	71⅝	71⅝
1	Niag Fall P 6 '50	105	105	105
16	NorAmL&R 5½ '56A	27	23½	23½
1	NorContUt 5½ '48A	24½	24½	24½
7	Nor Ind P S 5 '69	61¼	59	59
2	Nor Ind P S 5 '66 C	64	64	64
2	Nor Oh P&L 5½ '51	87⅛	87⅛	87⅛
5	Nor State P 5½ '40	74	73¾	73¾
4	Nor State P 4½ '61	83½	83¼	83¼
3	Norwes PS 5 '57 A	59½	59½	59½
	O			
1	Ogden Gas 5 '45	85	85	85
1	Ohio Edis 5 '60	82⅞	82⅞	82⅞
1	Ohio Power 5 '52 B	94½	94½	94½
4	Ohio Pub S 5 '54 D	74¼	73⅝	73⅝
4	Okla G&E 6 '40 A	65	65	65
10	Okla G&E 5 '50	74⅛	73	73¼
	P			
7	Pac G&E 4½ '57 E	92¾	91⅛	91⅞
15	†Pac G&E 4½ '60 F	91⅝	90½	90½
1	Pac G&E 5 '55 D	99⅝	99⅝	99⅝
6	Pac G&E 5½ '52 C	102	101⅝	101⅝
8	Pac G&E 6 '41 B	107	106⅝	106½
1	Pac Inv 5 '48 A	71	71	71
4	Pac P&L 5 '55	51⅝	51½	51½
8	Pen Cen P&L 4½ '77	67½	67⅛	67⅛
2	Pen El 4 '71 F	58	55	55
2	Pen Oh Ed 6 '50	55	55	55
3	Pen Power 5 '56	99	98⅞	99
2	Penn W&P 5 '40	103¼	102½	102½
4	Penn W&P 4½ '68B	97	97	97
9	Peo GL&C 4 '81 B	73	73	73
42	Peo GL&C 6 '57 C	94	91⅝	91⅝
3	Phila El 5 '66	106½	106½	106½
5	Phila El P 5½ '72	104½	104½	104½
1	Phil Sub G&E 4½	99	99	99
1	Pied El 6½ '60 A	68⅝	68⅝	68⅝
1	Pied N Ry 5 '54 A	63	63	63
1	Potomac Ed 5 '56 E	76	76	76
5	Potomac Ed 4½ '61F	71	71	71
1	Pow Co NY 6½ '42A	86	86	86
1	Pow Soc Corp 6 '49	50	50	50
6	Proc & Gam 4½ '47	101⅞	101½	101½
1	Pub S New'k T 5 '55	102½	102½	102½
3	Pub S N H 4½ '57B	86	86	86
4	Pub S N Ill 4½ '78D	64	64	64
1	Pub S N Ill 5 '56	70½	70½	70½
3	Pub S N Ill 4½ '80E	61½	61	61
26	Pub S N Ill 4½ '81F	62	60½	61½
34	Pub S N Ill 6½ '37G	88⅞	88¼	88⅝
3	Pub S N Ill 6½ '52H	84½	83	83
2	Pub S N J 6 ctfs	108	108	108
1	Pub S Okla 5 '61 C	57⅞	57⅞	57⅞
6	Pub S Subs 5½ '49A	51	50⅝	50⅝
9	Pug Sd P&L 5½ '49	53¼	52¾	52¾
1	Pug Sd P&L 5 '50C	51⅞	51⅞	51⅞
5	Pug S P&L 4½ '50D	49	48	49
	R			
1	Rep Gas 6 '45 Acod	14	14	14
20	Roch Cen P 5 '53	28	27½	28
	S			
4	St L G&C 6 '47	8	7¼	7¼
7	Safe Har W 4½ '79	96⅛	96	96
5	Seattle Lt 5 '49	31	30½	30½
11	Shaw W&P 4½ '67A	53	52	53
3	Shaw W&P 4½ '68B	53	52¾	53
2	Shaw W&P 4½ '70D	53	53	53
22	S E P & L 6 2025A	56	55⅛	56
14	So Cal Ed 5 '39	102⅝	102	102⅝
1	So Cal Ed 5 '54	98	98	98
7	So Cal Gas 5 '37	78⅛	77¼	77¼
10	So Cal Gas 4½ '61	84¼	83	83
14	So Ind G&E 5½ '57	101	100½	100½
1	So Ind Ry 4 '51	34	34	34
2	Sou Nat G 6 '44	43¼	43¼	43¼
1	So Nat G 6 '44 sta	43	43	43
1	S W G&E 5 '57 A	62	62	62
3	S W L&P 5 '57 A	53¼	53	53
3	S W Nat Gas 6 '45	35	32	35
3	S W P&L 6 2022A	36½	36	36½
2	S W Pub S 6 '45A	55⅜	55⅜	53⅞
1	Staley Mfg 6 '42	70	70	70
10	Stand G&E 6 '35	43½	43	43½
4	Stand G&E 6 '35cvt	44⅜	43¼	43¼
8	Stand G&E 6 '51	34¼	33¾	34
2	Stand G&E 6 '66	33½	33¼	33½
9	Stand P&L 6 '57	34¾	34	34½
1	Sun Pipe Line 5 '40	98½	98½	98½
13	Superpw Ill 4½ '70	65	64¼	64¼
4	Superpwr Ill 4½ '68	66	66	66
14	Swift & Co 5 '40	91½	90¾	91
3	Swift & Co 5 '44	99¾	99¾	99¾
1	Syracuse L 5 '57B	102	102	102
	T			
5	Tex El S 5 '60	72	71	71
4	Tex Gas Ut 6 '45	15½	15½	15½
9	Tex P&L 5 '56	74¾	74	74
8	Tex P&L 5 '37	94	94	94
4	Tide Wat P 5 '79A	47¾	47½	47½
29	Toledo Ed 5 '62	90	88⅛	88¾
2	Twin CRT 5½ '52A	23½	23½	23½
	U			
11	Union El 4½ '57	92¼	91½	91½
9	Un Gulf Cor 5 '50	98½	98½	98½
41	Unit El NJ 4 '49	99¼	99	99¼
1	Un L&P 6 '75	32	32	32
6	Un L&P 5½ '59	65	63½	63½
20	Un L&Ry 5½ '52	38½	37½	38
10	Un L&Ry 6 '52A	71½	70	70
2	Un L&Ry 6 '73A	30	30	30
16	US Rub 6 '33	70	69	70
1	US Rub 6½ '36	30	30	30
1	US Rub 6½ '37	30	30	30
1	US Rub 6½ '38	32¾	32¾	32¾
1	US Rub 6½ '40	31¼	31¼	31¼
	V			
5	Van Camp Pg 6 '48	19¾	19	19¾
1	Virg ElP 5 '55A	93	93	93
1	Virg Pub S 6 '46	43½	43½	43½
2	Virg PS 5½ '46A	65½	65	65½
3	Virg Pub S 5 '50B	60	60	60
	W			
4	Ward Bak 6 '37	91	91	91
8	Wash Gas Lt 5 '58	85½	84⅜	84⅝
1	Wash Wat P 5 '60	91	91	91
5	West News Del 6 '44	22½	22½	22½
1	West Pa 5 2030	46½	46½	46½
24	West Tex Ut 5 '57A	39	38	38½
1	W Un G&E 5½ '55A	74	74	74
	Y			
3	Yadkin Riv P 5 '41	78¼	78	78¼

FOREIGN BONDS.

Sales in Hundreds.		High	Low	Close
1	Agri Mtg Bk 7 '46	23	23	23
2	Bgota MBk 7 '47 nw	24¼	24¼	24¼
1	Buen Air Pr 7½ '47	27½	27½	27½
4	Cent Bk Ger 6 '52A	33¾	33¾	33¾
9	Cent Bk Ger 6 '51B	50½	50	50
1	Com Prvt Bk 5½ '37	49	49	49
2	Cubn Tel 7½ '41A	56	56	56
3	Danish Con 5 '53	62¼	62¼	62¼
5	Danzig Port 6½ '52	40	39	39
2	Ercole M El 6½ '53A	70	70	70
2	Europ El 6½ '65	62½	62½	62½
2	Europ Mg 7 '67C	25	25	25
8	Fin RM Bk 6 '61	48	47¼	47¼
4	Ger C Mun 7 '47	35	33¾	33¾
6	Ger C Mun 6 '47	35	33½	33½
2	Hambrg El 5½ '38	43	43	43
6	Hanover St 6½ '49	32½	31½	31½
16	Hanover City 7 '39	57⅝	56	56
3	Mafeld M&S 7 '41	48	48	48
3	Melbrne El 7½ '46	93	92¼	92¼
5	Prussia El 6 '54	45	44	44
3	Rio de Jan 6½ '59	10	9½	9½
5	Ruhr Gas 6½ '53 A	46	45½	45½
2	Ruhr Husng 6½ '58	37½	37½	37½
10	Russ 6½ ct N C '19	1⅞	1⅞	1⅞
3	Saar Basin C 7 '35	100	97	97
1	Saarbrueck 7 '35	103¼	103¼	103¼
1	Santiago Chile 7 '61	4½	4½	4½
2	Sauda Falls 5 '55 A	100⅝	100⅝	100⅝
5	Saxon P Wks 6 '37	50¼	50	50
11	Stinnes 7 '36	37	35½	36
4	Terni Elec 6½ '53	77¼	76¾	77¼
7	Un El Svc 7 '56	72	71½	71½
3	Un Ind 6½ '41	37	36	37

†Officially listed.

Other stocks and bonds are traded on the Curb Exchange as "unlisted." They include those of corporations from which the exchange has deemed it unnecessary to require financial statements such as must be filed periodically if listed. The exchange states it investigates at regular intervals the financial status of "unlisted" securities.

XD—Ex dividend. EX—First sale since ex dividend date or dates. XR—Ex rights. (a) Plus extra or extras. (b) Including extra or extras. (d) Payable in scrip. (e) Paid last year. (f) Payable in stock. (g) Paid so far this year. (h) Cash or stock. (m) Also extra cash or stock dividend paid since January 1. (ur) Under rule. (ww) With warrants. (xw) Without warrants.

WASHINGTON PRODUCE

EGGS—Current receipts, 11@12; hennery whites, 12@12½. Government graded and dated white eggs: U. S. extras, large, 16@18; U. S. extras, mediums, 13@15; U. S standards, large, 14@16.

LIVE POULTRY—Fowl: Colored, 12@13; Leghorns, 9@10; old roosters, 6@7. Broilers and fryers: Rocks, 20@23; Leghorns, 18@19. Roasters, 17@18. Turkeys: Hens, 12@18; toms, 9@12. Guineas, 20@35 each.

FRUITS.

APPLES—Bushel baskets: Maryland and Virginia, Staymans, U. S. No. 1, 2½-2¾ inches, 1.35@1.50; U. S. No. 1, 2½ inches minimum, 1.00@1.25; U. S. No. 1, 2¼ inches minimum, 75@90; Delicious, U. S. No. 1, 2½ inches minimum, 1.00@1.25; U. S. No. 1, 2¼ inches minimum, 75@90; Black Twigs, U. S. No. 1, 2½ inches minimum, 90@1.00; U. S. No. 1, 2¼ inches minimum, 65@75; Romes, U. S. No. 1, 2½ inches minimum, 90@1.00; U. S. No. 1, 2¼ inches minimum, 65@75; Ben Davis, U. S. No. 1, 2½ inches minimum, 75@85.

GRAPEFRUIT—Florida, boxes, 1.75@2.00, according to sizes.

STRAWBERRIES—Truck receipts: North Carolina, 32-quart-crates, various varieties, fair condition, 4.00@4.50, very few sales 5.00; poor condition, 3.00@3.50; very poor condition, 2.00@2.50; Florida, truck receipts, 32-quart crates, various varieties, fair condition, 4.00@4.50, few best higher; poorer lower.

VEGETABLES.

SWEET POTATOES—North Carolina, bushel baskets, Puerto Ricans, U. S. No. 1, 50.

LIMA BEANS—Florida, bushel hampers, mostly 3.00; poorer, 2.00.

CUCUMBERS—Florida, bushel hampers, U. S. No. 1, 3.00@3.50; culls, 1.50.

SQUASH — Florida, bushel hampers, white, wrapped, and bushel hampers, yellow Crooknecks, 1.50; poorer lower.

OKRA—Cuba, 6-basket crates, 4.00@4.50.

PEAS—Western stock: California, bushel hampers, Telephones, 2.50. Southern stock: South Carolina, bushel hampers, small-pod varieties, 1.50@1.75.

TOMATOES—Florida, lug boxes, ripes and turning, wrapped, 6x6 and larger, best, 2.50; fair condition, 2.00@2.25; poorer, 1.50.

CAULIFLOWER—California, pony crates, 1.25@1.50.

PEPPERS—Florida, 1½-bushel crates, green, large size, 1.50@2.00.

ASPARAGUS—South Carolina, pyramid crates, dozen bunches, large size, 2.00@2.50; medium size, 1.50@2.00; small size, 1.00@1.50; very small size, 75@1.00, few higher.

CABBAGE—New stock: South Carolina, 1½-bushel hampers, pointed type, freight receipts, 1.00@1.15; truck receipts, 85; North Carolina, truck receipts, 1½-bushel hampers, pointed type, 75. Old stock: New York, 80-lb. sacks, Danish type, 75; poorer lower.

CELERY—Florida, 10-inch crates, individually washed and precooled, 3-8 dozen, 1.25@1.50; fair condition, 1.00.

LETTUCE — Western stock: Arizona, crates, Iceberg type, 5 dozen, 4.50@5.00. Southern stock: North Carolina, 5-peck hampers, Big Boston type, wide rang in quality and condition, 1.25@1.50, few higher; poorer, 1.00.

ONIONS—Old stock: Michigan and Ohio, 50-lb. sacks, yellows, U. S. No. 1, 65@75; fair condition, 50; poorer lower. New stock: Texas, 50-lb. sacks, yellow Bermudas, U. S. commercial, 1.30@1.40.

POTATOES—Old stock: New York, 100-lb. sacks, round whites, U. S. No. 1, 1.10@1.15; Maine, 100-lb. sacks, Green Mountains, U. S. No. 1, 1.30; Idaho, 100-lb. sacks; Russet Burbanks, U. S. No. 1, 1.85. New stock: Florida, double-head barrels, Spaulding Rose, U. S. No. 1, 4.50; washed, 4.75.

SPRING ONIONS—Nearby sections, 1@1½ per bunch.

OYSTER PLANT—Nearby sections, 4½@5 per bunch.

RADISHES — Bushel baskets, bunched, North Carolina, best, 1.50; poorer lower; Virginia, Norfolk section, 1.75.

BEETS—Texas, half lettuce crates, bunched, 1.25; Western lettuce crates, bunched, 2.50.

CARROTS—Texas, mixed cars, half lettuce crates, bunched, 1.10@1.25.

SPINACH — Virginia and Maryland, bushel baskets, 50.

TURNIPS—North Carolina, 60 per dozen bunches.

KALE—Maryland, bushel baskets, 45.

GOODS MARKET.

New York, April 17 (A.P.).—Cotton goods, unfinished, were in fair demand today with prices holding steady. Cutters were seeking more finished goods for immediate use. Rayon yarns sold moderately for May delivery. Interest in fall wool goods is broadening slowly. Large jute bag consumption is promised here because of demands for hops and malt to be stored.

COTTON RALLY LOST ON SOUTHERN SALES

July Closes at 6.75 as General Market Dips 17 to 21 Points.

New York, April 17 (A.P.).—Cotton revised its trend today, selling off about $1 a bale.

July contracts, which had closed at 6.94 on Thursday the final trading day last week broke to 6.75 during today's trading and closed at that figure, with the general market closing barely steady at net declines of 17 to 21 points.

Initial prices were 2 to 4 points lower. The continent was a buyer here and there was a moderate demand from the trade, but active months began to sag early in sympathy with early declines in grain and stock markets.

Fair Rally Lost.

The market had a fair rally from its early dip, but prices turned downward again near the close on Southern selling.

Prices made new lows for the day in the late trading with May declining to 6.58 and October to 6.94, closing at these figures.

Increased selling from Southern sources which some local traders thought possibly might be against so-called "Red Cross cotton" was a factor on the decline, while last week's advance had evidently eased the technical position.

Talk of possible inflationary measures was less aggressive than it was on last week's advance.

Exports today 21,581 making 6,408,544 so far this season. Port receipts 11,998. U. S. port stocks 4,267,744.

Futures Price Range.

	Open.	High.	Low.	Last.
May	6.75	6.76	6.58	6.59
July	6.90	6.92	6.75	6.77
October	7.13	7.13	6.94	6.95
December	7.26	7.26	7.11	7.11
January	7.32	7.33	7.17	7.18
March	7.46	7.48	7.31	7.32

Cottonseed Oil.

Bleachable cottonseed oil was dull with sales of only one contract, or 150 barrels. Prices showed little change and at the close were 1 to 5 points lower in sympathy with the unsettlement in cotton. Bleachable spot closed 3.90, May 4.04, July 4.24, September 4.40, October 4.42.

STEEL SOUNDS NOTE OF HOPE AT MEETING

Taylor Reveals Operation Is Picking Up; Roosevelt Program Backed.

Hoboken, N. J., April 17 (A.P.).—"Big steel" today sounded its first real note of optimism of the past year or more.

Myron C. Taylor, chairman of the United States Steel Corporation, at the annual stockholders' meeting here, disclosed that the company's operations were at 21 per cent of rate capacity this week, the highest since March, last year. At the same time the shareholders unanimously adopted a resolution supporting President Roosevelt's economic program and Mr. Taylor declared, upon submitting the motion:

"We have always supported the Presidents of our country, but I gladly put this resolution because I feel with you that we are on the road to better things."

Some 200 shareholders, both men and women, braved a steady downpour of rain to attend today's meeting. Unlike the session last year, there were no caustic or pointed questions asked of the management, and nobody wanted to know why there were no dividends on the common stock or why the preferred rate had been placed on a $2 annual basis instead of the previous regular $7 rate.

While the corporation's officials seemingly were a bit more cheerful than usual, there was no intimation as to what action would be taken on the preferred dividend at the board meeting, April 25.

The stockholders, however, received the usual "special dividend" today in the shape of sandwiches—cheese, chicken and ham—coffee and very thick pumpkin pie. These dividends were consumed in short order. Mr. Taylor passed up his portion with the remark that "I'm going rather light on luncheons these days."

All Directors Reelected.

All of the retiring directors were reelected.

Mr. Taylor, while making no predictions of a turn in the business tide, declared that the officials of the corporation "are buoyed up with the hope and comfort that better times are ahead."

"We have come through these difficult years of the depression," he said. "We are now in the fourth year of the great and universal malady. We in the corporation are willing to continue with courage and confidence this fight against dissolution and despair.

"It has been the aim of the directors and executives to conduct the company's affairs so as to withstand not only the perplexities and immediate shocks, but to conserve the property and assets in order that the corporation, with credit and honor, can meet whatever is in store for it in the future."

Mr. Taylor said that every effort had been made to distribute employment and that at the present no employe of the corporation was working on full time. While salaries, wages and pensions had been revised downward, he added, "We hope we won't have to do that any more, and that we can shortly turn the tide the other way.

"It makes me feel," he philosophized, "that because we are in the presence of Easter, that this sort of cross we bear is one all humanity at one time or another has borne."

"The depression," he said, "has touched everyone and left its mark on everyone in the community. It has spared no one. It has tested our endurance and our ability."

The chairman explained there had been no question of bonuses to officials as, under the company's regulations, bonuses can only be given when earnings aggregate at least $100,000,000 in a single year.

Roosevelt's Program Backed.

The resolution of confidence in President Roosevelt's program was introduced by George A. Loehing, a stockholder. Mr. Taylor, in supporting it, said that "we should wholeheartedly and without regard to party support the President in saving this industrial, economic and humane Nation of ours." He added, later, that various measures doubtless would be proposed by the Government for aiding business and that "these efforts should be given our unqualified support."

Percival Roberts, jr., who has been a director of the organization since its inception, in a brief address said that "I have a hopefulness at present which I have not heretofore had."

"I have seen depressions and panics come and go," he said, "and each one has had a common feature. We have never made a start on recovery until we have had a firm foundation on which to build. This is the greatest depression we have ever known. But I believe we have at last reached bottom and found a firm foundation."

There were 2,268,800 shares of the total of 3,602,811 shares of preferred stock represented, together with 5,443,401 of the outstanding 8,703,252 shares of common stock.

Receivership Is Sought For Paper-Box Factory

Wilmington, Del., April 17 (A.P.).—Harry C. Hoeft, of New York, filed a receivership suit in chancery court today against Flashfold Products, Inc., of Fort Wayne, Ind., manufacturers of paper boxes and other merchandise.

He said he was a creditor to the extent of $1,300, and owned 100 shares of the corporation's stock.

More Vehicles Ordered To Aid Beer Transport

Chicago, April 17 (A.P.).—The Nelson-Le Moon Co., motor truck manufacturers, received an order today from the Prima Brewing Co for 50 trucks and three tractors with trailers, all for beer distribution.

The trucks, of 4 tons capacity each, will be used for new beer-delivery routes. The tractors will haul beer to distributing points.

TRADE TRENDS.

(Associated Press.)

Sugar—Distribution in the United States during the quarter ended March 30, according to a preliminary calculation by Lamborn & Co., Inc., sugar brokers, amounted to 1,279,873 long tons, raw sugar value, compared with 1,248,177 long tons distributed in the like 1932 period.

Gasoline—Some refiners report a steadier demand for tank car lots. While there have been no further changes in the price structure, a better sentiment is evident in trade quarters.

Scrap steel—The better tone of prices in leading markets has served to release considerable amounts from railroads. Coincident with the selling of scrap on hand some of the railroads are considering the placing of fair sized orders for rails and track supplies, it is reported.

Paper—Sales have had a fair pick-up in some lines and prices continue generally steady. Some increase in boxboard demand is attributed to brewers.

Hides—Firmness in the market is reflected by recent sales of light native cows at 6 cents a pound, an advance of ¼ cent over the previous price.

DRIED FRUIT PRICES.

New York, April 17 (A.P.).—Evaporated apples steady: choice, 6@6½; fancy, 7@7½.

PRUNES — Firm: California, 4@9¼; Oregon, 4¾@8½.

APRICOTS—Firm; choice, 8; extra choice, 8½; fancy, 8¾.

PEACHES—Steady; standard, 5; choice, 5¼; extra choice, 5½.

RAISINS—Steady; loose, muscatels, 2¾@4½; choice to fancy seeded, 3¼@4½; seedless, 3¾@4.

FLOUR MARKET.

New York, April 17 (A.P.).—FLOUR—Firm; spring patents, 4.10@4.45; soft winter straights, 3.85@4.10; hard winter straights, 4.20@4.35.

RYE FLOUR—Steady; fancy patents, 3.90@4.25.

Minneapolis, April 17 (A.P.).—FLOUR—Ten higher; carload lots, family patents, 4.90@5.00 a barrel in 98-pound cotton sacks. Shipments, 30,273.

BRAN—11.50@12.00.

INVESTMENT TRUSTS.

(Quotations furnished by Waggaman, Brawner & Co., Inc.)

	Bid.	Asked.
Amer Bank Stocks Corp	1.05	1.25
Bullock Fund	9	10
Corp Tr S Accum ser	1.58	1.68
Corp Tr Shs AA ser	1.58	1.68
Corp Tr Shs old ser	1.57	....
Cumulative Trust Shs	2.85	....
Diversified Tr ser C	2.00	2.20
Dividend Shs Inc	*.94	1.01
Incorporated Investors	12	13
Independence Tr Shs	1.45	1.75
Industrial & Pow Shs	10	11
Nationwide ser B	*2.26	2.36
Nationwide Voting	7¼	8
N Y Bank Hr Shs	2¾	3⅛
No Am Bond Tr Cert	72¾	78
No Am Tr Shs, ser 1953	1.31	....
No Am Tr Shs, ser 1955-56	1.66	1.78
Spencer Tr Fund, Inc	1.66	1.78
Sup Corp of A, ser AA&BB	1.41	1.61
Sup Corp of A, ser C	4.05	4.45
Sup Corp of A, ser D	3.95	4.35
U S E L P S Voting	.80	.87
U S E L P S, ser B	1.90	2.00

*Ex dividend.

PRESIDENT

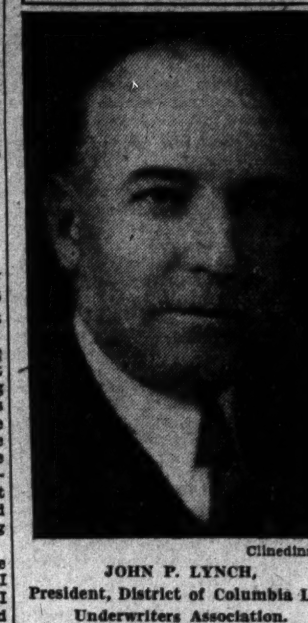

Clinedinst.

JOHN P. LYNCH,
President, District of Columbia Life Underwriters Association.

LIVE STOCK PRODUCE

CHICAGO.
(Associated Press.)

HOGS—Receipts 35,000, including 18,000 direct; closed active, fully steady on all classes; bulk good to choice hogs, all weights, 3.60@3.90; late top, 3.90; pigs, 3.25@3.50; packing sows, 3.35@3.50; shippers took 1,500; holdovers, 2,000; light light, good and choice, 140 to 160 pounds, 3.60@3.85; lightweight, 160 to 200 pounds, 3.75@3.90; medium weight, 200 to 250 pounds, 3.75@3.95; heavyweight, 250 to 350 pounds, 3.60@3.85; packing sows, medium and good, 275 to 550 pounds, 3.20@3.55; pigs, good and choice, 100 to 130 pounds, 3.25@3.60.

CATTLE—Receipts, 15,000; calves, 1,500; fed steers and yearlings, mostly 25 lower; weighty bullocks showing big end of downturn; instances 25@40 lower; very liberal supply heavies and numerous loads better grade long yearlings and light steers unsold; largely 4.50@6.00 market; comparatively little above 6.25; extreme top long yearlings, 7.00; best heavies, 6.00; other killing classes steady to 25 lower with vealers 25@50 lower; slaughter cattle and vealers, steers, good and choice, 550 to 900 pounds, 5.50@7.00; 900 to 1,100 pounds, 5.00@7.00; 1,100 to 1,300 pounds, 4.75@6.75; 1,300 to 1,500 pounds, 4.25@6.25; common and medium, 550 to 1,300 pounds, 3.75@5.25; heifers, good and choice, 550 to 750 pounds, 4.50@6.00; common and medium, 3.50@4.50; cows, good, 3.00@3.50; common and medium, 2.50@3.00; low cutter and cutter, 1.75@2.50; bulls (yearlings excluded), good (beef), 2.75@3.25; cutter, common and medium, 2.50@2.90; vealers, good and choice, 4.50@5.50; medium, 3.75@4.50; cull and common, 3.00@3.75; stocker and feeder cattle, steers, good and choice, 500 to 1,050 pounds, 5.00@6.00; common and medium, 3.00@5.00.

SHEEP AND LAMBS—Receipts, 15,000, active; mostly 15@25 higher; desirable wooled lambs, 5.25@5.75 to packers; few 5.85 to outsiders; most clippers, 5.00@5.35; few 5.50; slaughter sheep and lambs, spring lambs, good and choice, 6.50@8.50; medium, 5.50@6.50; lambs, 90 pounds down, good and choice, 5.35@5.90; common and medium, 4.00@5.50; 90 to 98 pounds, good and choice, 5.25@5.85; 98 to 110 pounds, good and choice, 5.00@5.50; ewes, 90 to 150 pounds, good and choice, 2.00@3.00; all weights, common and medium, 1.25@2.50.

BALTIMORE.

APPLES — Bushel baskets, Maryland, Pennsylvania, Virginia and West Virginia, U. S. 1s, 2½-inch minimum, Staymans, 1.00@1.25; Yorks, 85@1.00; Black Twigs, 75@90; Ben Davis and Starks, 65@75; Romes, 75@85; delicious, 1.25@1.50; U. S. 1s, 3-inch minimum, Staymans, 1.00@1.25; Black Twigs, 1.00@1.15; Yorks, 90@1.10; Romes, 90@1.10; unclassified, 2½-inch minimum, Staymans, Yorks, Starks Black Twigs, Romes, 60@75; Delicious, 85@1.00; unclassified, 2¼-inch minimum, various varieties, 40@65. Boxes, Washington, extra fancy Delicious, medium to large size, 1.65@1.70; Staymans, 1.35@1.40; fancy Staymans, medium to large size, 1.25@1.35.

POTATOES—Old, Maryland and Pennsylvania, 100-lb. sacks, Round Whites, U. S. 1s, 85@90; ungraded, 75@80. New York, 100-lb. sacks, Round Whites, U. S. 1s, 95@1.00. Maine, 100-lb. sacks, Mountains, U. S. 1s, 1.00@1.05. New, Florida, bushel crates, Bliss Triumphs, U. S. 1s, 1.10@1.25; barrels, Spaulding Rose, U. S. 1s, 4.50@4.75; U. S. 2s, 3.00.

SWEET POTATOES — Eastern Shore Maryland, bushel hampers, Jersey type, U. S. 1s, 85@1.00; ungraded, 60@75; white yams, and Nancy Halls, U. S. 1s, 50@65. Eastern Shore Virginia, barrels, white yams, U. S. 1s, 1.50@1.75. North Carolina, bushel baskets and hampers, Puerto Ricans, U. S. 1s, 50@65. Nearby, bushel hampers, Jersey type, U. S. 1s, 75@90.

CHICKENS—Old, heavy, 13; medium, 11@12; Leghorn and other light stock, 10@12; roosters, 8@9. Chickens, young, colored, 18@20; broilers, colored, 1¾ to 2¼ pounds, 20@23; White Leghorns, 18@21; capons, 7 pounds and over, 23@24; smaller, 16@18.

DUCKS—Young, White Pekins, 4 pounds and over, 13@14; Muscovy, 4 pounds and over, 13@14.

EGGS—11¾.

CATTLE—Receipts, 400; market dull at about steady. Steers, good to choice, 5.00@5.50; medium to good, 4.75@5.00; fair to medium, 4.25@4.75; plain to fair, 3.75@4.25; common to plain, 3.00@3.75. Bulls, good to choice, 3.25@3.50; medium to good, 3.00@3.25; fair to medium, 2.75@3.00; plain to fair, 2.50@2.75; common to plain, 2.25@2.50. Cows, good to choice, 3.25@3.50; medium to good, 3.00@3.25; fair to medium, 2.50@3.00; plain to fair, 2.00@2.50; common to plain, 1.50@2.00. Heifers, good to choice, 4.50@5.00; medium to good, 4.25@4.50; fair to medium, 3.50@4.25; plain to fair, 3.00@3.50; common to plain, 2.50@3.00. Fresh cows and springers, 30.00@60.00.

SHEEP AND LAMBS—Receipts, 1,000; higher. Sheep, 50@2.50. Spring lambs, good to choice, 7.25@7.75; common to medium, 5.50@6.25.

HOGS—Receipts, 3,000; lower; lights, 4.00@4.30; medium to good, 4.00@4.45; heavies, 3.85@4.40; roughs, 2.25@3.60; light pigs, 3.00@3.50; pigs, 3.60@4.25. Western hogs 10 to 20 cents higher.

CALVES—Receipts, 200; good to choice, 5.25@6.00; common to medium, 3.25@4.75.

NEW YORK.

RAW SUGAR—Firm early today, but no sales were reported and prices were unchanged at 3.05 for spots. Local refiners seemed willing to pay this price for sugars in nearby positions, and in some instances might have paid two points more, but there was nothing offered below 3.10.

Futures opened unchanged to 2 points higher and gained another point on renewed covering and buying by trade and commission houses, promoted by continued firmness of the spot market. May contracts after opening at 1.14 sold up to 1.15, while January advanced from 1.28 to 1.29. Prices at midday were 2 to 3 points net higher. There was considerable realizing or liquidation on the advance, but offerings were readily absorbed and uncertainty over developments in Cuba checked new or aggressive selling.

Refined was unchanged at 4.20 for fine granulated, with second hands still available at about 5 points less.

COFFEE—Spot, easy; Rio No. 7, 7⅝; Santos No. 4, 8½@8¾; Rio futures closed easy; sales, 3,000 bags; †May, 5.33; *July, 5.20; *September, 5.06; †December, 4.98; *March, 4.90. Santos futures easy; sales, 17,000 bags; †May, 7.76; *July, 7.53; †September, 7.28; *December, 7.15; March, 7.08. *Bid. †Nominal.

LIFE UNDERWRITERS TO MEET TOMORROW

April Luncheon Conference Will Mark Climax of Insurance Week.

By THOMAS M. CAHILL.

Climaxing the local observance of "Life Insurance Week," known this year as "Financial Independence Week," which began yesterday, will be a large meeting of the District of Columbia Life Underwriters Association tomorrow at the Washington Hotel.

This will be the April luncheon meeting of the association which is sponsoring the week among the local insurance profession. The meeting will begin at 12:15 o'clock in the afternoon.

Eric J. Wilson, New York City, will be the speaker and his subject is entitled "There Are No Strangers."

An Outstanding Address.

"One of the outstanding addresses of the meeting," is how this address was acclaimed by the sales congress in New York City on March 9. The talk is published in Life Association News for April, and now local insurance men have the opportunity to hear and see the speaker, who will fly to Washington to deliver his message. Mr. Wilson, associated with the Ralph Engelsman Agency in New York City, has averaged $400,000 a year during his three years with the Penn Mutual Life Insurance Co. He came to New York from New Zealand, an absolute stranger. During his young lifetime, Mr. Wilson has encircled the globe twice; worked on a sheep ranch in Australia; in a lumber camp in Tasmania. He has been with a vaudeville act in England; was a welfare officer on an Australian emigrant ship; a member of the Springfield Varsity Gymnastic Team and spent a few years as a Y. M. C. A. physical director.

John L. McElfresh, general agent for the Connecticut Mutual Life Insurance Co. in this city, is chairman of the committee in charge of observance of the week here and H. Lawrence Choate, Thomas R. Crowley, John P. Lynch, president of the local association; Carl Smith Dow, Philip L. Baldwin and John F. Cremen assisted in the arrangement of the local radio, advertising and exhibit programs.

Nominations of six candidates for the directorate of the association will be in order at tomorrow's meeting. Six members are to be named and three of these will be elected directors at the May meeting following retirements from the board of John P. Lynch, New York Life Insurance Co.; John L. McElfresh, Connecticut Mutual Life Insurance Co., and Paul D. Sleeper, Aetna Life Insurance Co.

Members to Continue.

Six members of the board continuing in office this year are David S. Bethune, Equitable Life Assurance Society of the United States; Carl Smith, Dow, Pacific Mutual Life Insurance Co.; Alton G. Grinnell, New England Mutual Life Insurance Co.; Dan J. Harrison, Massachusetts Mutual Life Insurance Co.; Thomas P. Morgan, jr., Mutual Life Insurance Co. of New York, and Horace Winter, Travelers Life Insurance Co.

The spring business meeting of the District of Columbia Bankers Association will be held Friday afternoon at 4 o'clock in the board room of the American Security & Trust Co.

The spring open meeting of Washington Chapter, American Institute of Banking, will be held tonight at the Roosevelt High School at 8:30 o'clock.

Through the courtesy of the Security Club Players of the American Security & Trust Co., a play, "Hay Fever," will be presented, and this will be followed by dancing. Those making up the cast of the play are Misses Marguerite Detterer, Alcena White, Margaret J. Buckley, Audrey N. Shreve, and Margaret E. Reed and E. N. Williams, Joseph Haltigan, E. Clark Seaton and Granville Longerbeam.

REDUCED BRIEF PRICES
BYRON S. ADAMS
"I Never Disappoint"

SAVE
for emergencies
Emergencies DO Come! And you can never foresee when a substantial cash reserve may be utterly necessary to your continued welfare.
Open your account today at the National Permanent
Member Building and Loan Assn. Council of D. C.
NATIONAL PERMANENT BUILDING ASSOCIATION
949-9th ST. N.W.
UNDER SUPERVISION U.S. TREASURY

FIRST MORTGAGE NOTES
SAFE . . . profitable . . . convenient . . . Secured on residences and income-producing properties in the District of Columbia and adjacent Maryland suburbs.
6%
H. L. Rust Company
1001 Fifteenth Street National 8100

$1,000 BREW FEES VOTED IN TAKOMA

Town Council Takes Action Following Receipt of Residents' Petition.

Montgomery County Bureau of The Post, 8706 Georgia Ave., Silver Spring, Md. Telephone Shepherd 2363.

Imposition of a town license fee of $1,000 on all establishments in Takoma Park, Md., which secure State or county licenses to sell beer was voted at a meeting of the town council last night. The new ordinance followed receipt of a petition signed by 132 residents asking the mayor and council to do everything possible to prevent the sale of beer or other intoxicants in the town.

Mayor Frederick L. Lewton read an opinion by Corporation Counsel J. Barrett Prettyman, stating that the State beer law superseded all rights of the town to regulate the sale, but suggested that an ordinance regulating the sale be promulgated under the provision of the town charter which grants the right to license and regulate business establishments that a test can be made in the courts. The Rev. C. S. Longacre, of the Seventh Day Adventist Temperance Society, spoke in favor of a dry Takoma Park. It was pointed out that two-thirds of the town is subject to a covenant in deeds prohibiting the sale of intoxicants.

Police Officer Resigns.

Irvine H. Ware submitted his resignation as a member of the town council and as chief police officer to take effect at the close of last night's meeting. He stated the action was at the request of his wife. C. Earle Thomas was appointed chief police officer with the rank of sergeant. The council recommended H. C. Heffner to Gov. Ritchie for appointment as justice of the peace for Takoma Park.

The council adopted an ordinance setting Monday, May 1, as election day when three members of the council are to be elected to succeed Martin F. Iverson, H. E. Rogers and John R. Adams for two-year terms.

The polls are to be open in the town firehouse from 6 a. m. to 7 p. m. on election day.

Election Officers Named.

The council appointed Robert Lyons clerk of the elections, and Mrs. Herbert Rutledge, Edith Davis, H. K. Presley, B. F. Blackburn and John Coffman, jr., judges of elections.

They also appointed Robert Lyons clerk of registration and Mrs. Herbert Rutledge, Edith Davis and H. K. Presley as officers for the general registration of all town voters to be held April 25 and 26 in the firehouse, from 7 a. m. to 6 p. m., and from 7 to 10 p. m.

The annual caucus will be held Monday night at the firehouse when the nominations for the three expiring terms on the council and probably for the place left vacant by Mr. Ware's resignation will be made.

2 Alexandria Episcopal Churches Hold Election

St. Paul's Episcopal Church congregation of Alexandria held a membership meeting at noon yesterday and elected the following vestrymen: Richard L. Ruffner, Robert S. Barrett, Albert A. Smoot, Urban S. Lambert, Emmett C. Dunn, T. C. Perry, Arthur Herbert, C. S. Taylor Burke, James S. Smuth, Sherman Bruce Fowler, George H. Evans, Wilmer Joyce Waller, Edmund F. Ticer, C. Philip Heishley and William Lewis Allen.

The congregation of Grace Episcopal Church also met last night and the following were chosen vestrymen: C. N. Moore, Charles J. Deahl, Frank T. King, Arthur M. King, James M. Duncan, jr., E. T. Estes, Arthur Shaffer, Harry E. Arnold and Norman Simpson.

Wayne Carleton, U. S. Flier, Dead

Former Navy Officer Was Pioneer in Peruvian Air Circles.

Lima, Peru, April 17 (A.P.).—Wayne Leroy Carleton, 44, former officer and flier of the United States Navy, died of pneumonia yesterday at the American Hospital at Bellavista, near Lima.

Carleton, who was born at Corning, N. Y., first came to Peru in 1908 as an officer of the American fleet. Subsequently he was transferred to aviation, receiving one of the first pilot licenses issued by the American Navy. He served in the World War and came to Peru again in 1927, when he joined the Peruvian naval aviation force, organized by another officer from the United States, Lieut. Comdr. Harold B. Grow.

Carleton was one of the first pilots to fly over the Peruvian jungles. After leaving government service he joined a commercial aviation company, flying almost daily across Peruvian territory. He is survived by a father and sister.

Brazil Names Dr. Brasil To Economic Meeting

Rio de Janeiro, April 17 (A.P.).—Dr. Assis Brasil, former Assistant Ambassador to Washington, today was appointed head of the Brazilian delegation to President Roosevelt's economic conferences.

He will sail Tuesday, going by way of Cherbourg, France.

FILM TIME TABLES

Feature pictures are presented on the following schedule at the theaters named:

Rialto—"Be Mine Tonight," at 11:53 a. m., 1:50, 3:47, 5:44, 7:42 and 9:40 p. m.

RKO-Keith's—"Sweepings," at 11 a. m., 1:07, 3:14, 5:21, 7:28 and 9:35 p. m.

Loew's Fox—"Looking Forward," at 10:45 a. m., 1:35, 4:25, 7:15 and 10:05 p. m. Stage shows at 12:25, 3:15, 6:05 and 8:55 p. m.

Earle—"Ex-Lady," at 11:15 a. m., 1:46, 4:34, 7:22 and 10:05 p. m. Stage shows at 12:42, 3:31, 6:19 and 9:01 p. m.

Palace—"The White Sister," at 11:50 a. m., 2:20, 4:45, 7:10 and 9:40 p. m.

Metropolitan—"Oliver Twist," at 11:30 a. m., 1:10, 2:55, 4:35, 6:20, 8 and 9:45 p. m.

Columbia—"Humanity," at 11:10 a. m., 12:55, 2:45, 4:30, 6:20, 8:10 and 9:55 p. m.

Tivoli—"The Keyhole," at 2:35, 4:25, 6:10, 7:55 and 9:45 p. m.

Ambassador—"Ex-Lady," at 8:39, 8:15 and 9:55 p. m.

ABOUT THE SHOW SHOPS

With NELSON B. BELL

If one were to see a dramatic screen story in which the hero was the son of a village blacksmith—not the one immortalized by Mr. Longfellow—who, after a series of exciting adventures, imprisonments, daring deeds for which he was awarded a medal; stirring speeches and intrepid actions that eventually precipitated a bloodless revolution, set himself at the head of a great nation, one naturally would be apt to think to himself that that was a pretty interesting and thrilling tale, but wholly outside the pale of probability—it just couldn't happen in real life.

Yet that is precisely what has happened in real life, and within the memory of this theater-going generation, thus once more proving that truth, indeed, is stranger than fiction.

This, to get to the point, is literally the procession of events that has characterized the life of Benito Mussolini, Il Duce, Premier of Italy, and one of the most remarkable figures in the contemporary history of the world. These events, furthermore, are the highlights of the film, "Mussolini Speaks," produced by Columbia Pictures and to be seen for the first time in the National Capital as a special feature of the bill beginning at RKO-Keith's this Friday, April 21.

Benito Mussolini was born in the village of Dovia, Commune of Predappio, Italy, on July 29, 1883. He attended the village school and later, through the insistence of his mother, who was a teacher, went away to boarding school. After graduation he also obtained a position as school teacher, but at the end of a year went off to Switzerland.

His father was a Socialist and the political outlook he had acquired from the paternal enthusiasms was enlarged and inflamed by the new friends he made in Lausanne. Benito became a labor agitator and was deported from the country.

Returning to Italy, he became editor of a Socialist paper. At the outbreak of the World War he left the paper, because it advocated peace, and established his own paper urging Italy's entrance into the conflict. When Italy joined the allies, Mussolini enlisted as a soldier.

At the end of the war, in which he was wounded, he gathered his comrades around him in an organization that demanded that the common people be given first consideration by the government. The organization grew so rapidly that on October 24 Benito gave orders for his famous "March on Rome." In four days, without rioting or bloodshed, the power of state was transferred into his hands as premier. It has remained there ever since.

"Mussolini Speaks" is the silver sheet's first autobiography. Columbia selected Mussolini as the first great figure to be immortalized in celluloid because his life, literally, has been stranger than fiction and so meets the screen's every demand for subject matter that is dynamic, spectacular—and authentic.

The imminence of the National Theater Players' reappearance at the National—next Monday night, April 24, is the date—recalls to mind that Leona Powers, leading woman, is one of the marvels of the repertoire theater as a quick and infallible "study." I doubt if anybody has ever caught Miss Powers fumbling a line on opening night, despite the fact that all stock players are confronted with the intricate task of bearing three plays in mind at the same time—the current vehicle, the one in rehearsal for next week and the one contemplated for the second week ahead, being read in advance preparation.

A man who has seen actresses and actors come and go beyond the experience of most of us, Mr. William Harryman Rapley, owner of the National Theater, paid Miss Powers as fine a tribute as any repertoire actress is apt to receive, upon the occasion of the Players' presentation of the late Edgar Wallace's "On the Spot" last season, when he said, after witnessing her performance: "There is the most striking counterpart of Minnie Maddern Fiske I have ever seen."

This coming from Mr. Rapley, who has known all of the Maude Adamses, Ada Rehans, Otis Skinners, Bernhardts, Duses and the rest, really meant something.

That lamentable Garner, Wolfe and Hakins act, to which we objected in Saturday's review of the Earle bill, has been dropped from the program, thanks to the watchfulness of General Manager John J. Payette of the Warner Brothers interests in this territory. Now if Al Trahan, at Loew's Fox, will delete two bits of crass suggestiveness from his otherwise hilarious buffoonery, everything will be sweet and lovely this Easter week.

It comes to light that Tom McCann, Irish tenor and new master of ceremonies at the Russian Troika, who is attracting enthusiastic crowds to this popular night club, has been studying in New York for a European tour with Michel Khariton, with whom he is appearing locally. Khariton, one of the foremost of the younger Russian pianists and composers, came to this country four years ago as a protege of Morris Gest. He is headlining the Troika floor show.

The dramatic desks have learned with regret that it was illness that prevented the appearance in Washington of Miss Jean Dalrymple, one of the most charming as well as most competent of the peregrinating publicists, in behalf of "Maedchen in Uniform," one of her pet enthusiasms, when it played the Metropolitan.

By one of Fate's annoying perversities, Miss Dalrymple was laid low at just the time her husband, Ward Moorehouse, of the New York Sun, was given ten days off to fly to the Coast and adapt one of his stories to the screen.

Which, it seems, is the way life is, in times like these. It never rains, but it pours—as you may have observed on Easter Sunday.

And I hope you didn't forget to return your borrowed kids to their parents after the egg-rolling!

THE THEATER LAST NIGHT

NATIONAL

"BEST SELLERS." Lee Shubert presents a new comedy in three acts and four scenes, adapted by Dorothy Cheston Bennett from Edouard Bourdet's "Vient de Paraitre." Directed by F. Cowles Strickland; settings by Rollo Wayne.

—THE CAST—

Ambrose	*Joseph Allenton*
Henri	*Philip Cary Jones*
Bragazon	*Edgar Barrier*
Mr. Feliz	*Roman Bohnen*
Fournier	*Ernest Truex*
Gilbert Marechal	*Ian Keith*
Julian Mosca	*George Coulouris*
Bourgine	*Ralph Locke*
Olivet	*Frederick Voight*
Jacqueline	*Peggy Wood*
Photographer	*John Adair*
Naomi	*Hildur Ouse*

By NELSON B. BELL.

It is not inconceivable that in the original version, which, we are told, won enthusiastic approval in Paris, Mons. Bourdet imbued the scenes of his cleverly contrived little comedy of love and letters with a slightly more Gallic flavor than most of them now possess.

In its Anglicized form, arranged with some skill but not too much sparkle by Mrs. Dorothy Cheston Bennett, however, there still remain enough of the elements of deftness in characterization, penetrating satire and recurrent surprise to insure an interesting and thoroughly agreeable evening in the theater.

The hearty approval of a large and representative first night audience, upon the occasion of the play's American premiere last night, will be multiplied many times by future audiences who will see "Best Sellers" with the added advantages of a cast fully acquainted with the potentialities of their respective roles, a more spontaneous command of their lines and a facile coordination of speech and action that will permit the movement of the three acts to attain the accelerated tempo they require for best effect.

In his third comedy to reach the American stage, Mons. Bourdet has fashioned less a satirical exposure of the publishing business, its production of "best sellers" and the manipulated award of coveted literary prizes than an amusing revelation of the possible sources of plot material and conclusive proof of the tacit postulation that all authors, even of romantic fiction, are, after all, realists.

This he manages by introducing in the first act a meek little man who haunts the offices of the Great Publisher, who happens, among other things, to have been a fellow soldier in his outfit during the war. The G. P. refuses even to see him, until, largely through his own devious procedures, he causes him to be awarded the Zola Prize for a novel of which nobody has ever heard.

Thus made suddenly famous, the meek little man resigns his clerkship in the Treasury and becomes a man of letters! Sterile of further ideas and incapable of imaginative writing, he fails to incubate any additional masterpieces and threatens to become that bugaboo of all publishing houses, the one-book author. Confessing, in a moment of weakness, that his prize-winning novel was the story of his and his wife's courtship, culled largely from the diary which she had kept, he is made victim of an ostensible hoax in which the wife, in a handsome villa at Biarritz, shall permit herself to be outrageously flirted with by a rival author under her husband's very nose, for purposes of acquiring another diary which may supply the inspiration for another novel. The results are a little surprising to all concerned.

Upon this framework Mons. Bourdet has reared the structure of his drama, which at no time threatens to tumble down, although, it must be said, it sags rather seriously in the middle. This is to say, Mons. Bourdet's first and last acts are infinitely superior to the two scenes of his second—an unfortunate circumstance which will be mitigated at least in part when greater familiarity with lines and situations permits the players to strike a little gayer pace than was the case last evening.

And make no mistake concerning the ability of the members of the cast to do this. They gave a fine account of themselves in their first public performance, everything considered, and are without exception artists of experience, resourcefulness and utmost reliability.

Peggy Wood and Ernest Truex will prove ideal selections for their respective roles of amateur author and romantic wife when first-night restraint has been cast aside. They erred in opposite directions last night—Miss Wood on the side of overemphasis, Mr. Truex on the side of under. The honors of the evening, as a matter of fact, went indisputably to George Coulouris, fresh from the cast of "The Late Christopher Bean," if memory serves, who made a finely conniving, unctuous and volatile Julian Mosca, promoter, publisher and Nemesis of aspiring writers. Ian Keith, as a chilly, austere and impeccably tailored young lover, completes the list of principals who really matter. All might add a dash of warmth to their work to fine advantage.

Ralph Locke, Hildur Ouse and Roman Bohnen fairly head the supporting cast in roles that are largely atmospheric.

"Best Sellers," although less pungent than either "The Captive" or "The Sex Fable," may for that very reason become one on the American market!

COLUMBIA

"HUMANITY." Fox picturization of the novel "The Road to Heaven," by Harry Fried, featuring Ralph Morgan, Patricia ("Boots") Mallory, Alexander Kirkland, Irene Ware and Noel Madison. Directed by John Francis Dillon. Reviewed Monday evening by W. A. Whitney.

The Great White Father of humanity, the general practitioner of medicine, comes into his own in this picturization of Harry Fried's novel. Stories of the medical profession have come, not in profusion, but with sufficient frequency to be noticeable, but always they have dealt with some sort of specialist, the "country doctor" type has been neglected for the more glamorous and more specialized followers of Aesculapius' caduceus.

In brief, "Humanity" revolves around the efforts of Dr. William J. MacDonald, general practitioner, to bring his son, William, jr., up to follow his footsteps, a life work of healing the sick and the possession of a code of ethics transcending purely material things. But the lure of easy money, aided and abetted by a high-born gold-digger, drags the young medico down through malpractice in league with gangsters. To save the son, the father assumes full responsibility.

A somewhat tragic, but well-told tale, this, of father love and professional ethics, with Ralph Morgan, as the elder doctor, taking the honors for a fine performance. He is ably assisted by Alexander Kirkland, as the son; Irene Ware, as money-mad society girl; Patricia ("Boots") Mallory, as the doctor's assistant and, some time after the story closes, the wife of Mr. Kirkland; Noel Madison, as the gangster, and with Wade Boteler, Christian Rub, Betty Jane Graham, Ferike Boros, George Irving, Crauford Kent, and Nella Walker, completing the supporting cast.

Mack Sennett's Taxi Boys, in "Bring 'Em Back a Wife," and the Paramount News completed the reviewed performance, which is billed also to include the nature picture "Desert Demons."

HALLOCK IS INDICTED AGAIN IN ARLINGTON

Theft of $5,862 in Checks Charged to Former Clerk of School Board.

ARLINGTON COUNTY BUREAU OF THE POST, Tel. Clar. 500, Clarendon, Va.

As a result of a surprise move by Commonwealth's Attorney Lawrence W. Douglas, the Arlington County grand jury at the opening of the April term of the Circuit Court, yesterday handed down a second indictment against F. J. Hallock, former clerk to the county school board.

The indictment charges Hallock with grand larceny in the theft of checks aggregating $5,862.50.

Appearing before Judge Walter T. McCarthy, he pleaded not guilty. The trial was set for May 11. He was released on bond of $5,000. The court entered an order summoning 40 persons as jurors.

At the request of Frank L. Ball, counsel for his brother, E. Wade Ball, former county treasurer who was convicted April 1 on a charge of failure to turn over county funds totaling $515,959, the court continued until Monday arguments on motion for a new trial.

Other indictments returned by the grand jury, of which William E. A. McShea is foreman, follow:

Willie James, housebreaking; Lee Braston, housebreaking; Robert Allen and David Singleton, assault with a dangerous weapon upon Frank Gates; Armstead Gravatt, three indictments, two charging housebreaking and one the theft of an automobile said to belong to Clara Birch; Boyd Frazier, housebreaking; Tapp Biens, housebreaking; Roy Marcey, housebreaking; William Scott, charged with carrying away tools valued at $350 said to be the property of the Mechanical Engineering Corporation; Roy Snelling, charged with slaying T. R. Stoneburner April 3; Raymond Clay, charged with stealing an automobile said to belong to Clara Birch, and Marvin Penn, housebreaking.

The court continued the case of Snelling to the June term of court. His bond of $2,000 was continued.

Women Democrats Mark Anniversary

Birthday Party of Arlington Club Greeted by Letter From Mrs. Ross.

The first birthday party of the Arlington County Women's Democratic Club was held last night at Clarendon, Va.

A birthday cake bearing one candle was presented to Mrs. Katherine M. Rogers, president of the club, by Mrs. Dudley Harrison. A letter of congratulation was received from Mrs. Nellie Tayloe Ross and read by Mrs. John E. Nevin.

Mrs. Bessie Brown was master of ceremonies of an entertainment program which included tap dances by Rosa Evans, Adel Johnson, Kitty Reid, Dorothy Moreland, Louis Sunderman, Kitty Simpson, pupils at Washington Lee High School. Music was furnished by the Lewis Colangelo string orchestra.

Red Recognition Target Of Big Meeting Tonight

A determined drive to strengthen and solidify the coordinated opposition of Washington churches and ministers to the recognition of Soviet Russia has constituted a leading feature of preparations for the gigantic mass meeting to be held tonight at the Auditorium under the auspices of the American Legion. The meeting has been arranged by the Legion, assisted by many other patriotic organizations of the city, "to express united opposition to the official recognition of Soviet Russia by the United States of America."

GAYETY

"SUGAR BABIES." Empire Burlesque attraction, featuring Joe Freed, Jimmie Coughlin, Floyd Hallisey, Bobby Whalen, Lew White, Eddie Akin, Estelle Novak, Connie Fanslau, Tiny Huff, Florence Naomi and Wroth, Byron and Wroth. Reviewed by George H. Barrows.

Basing an opinion entirely upon the basis of applause from the cash customers, clever dancing and character interpretations are far more responsible for the enthusiastic reception of "Sugar Babies," the current offering at the Gayety, than are the liberal displays of feminine pulchritude and the more than slightly risque jokes so familiar to patrons of burlesque entertainment.

Although Connie Fanslau, Tiny Huff and Estelle Novak receive well-merited approval of their several specialty numbers, it is the dance team of Wroth, Byron and Wroth who are compelled to respond to repeated encores until their obvious exhaustion moves the audience to allow the raising of the curtain on another scene.

Joe Freed also provides a welcome surprise when he abandons for a moment his typical comedy role for an impersonation of Dr. Jekyll and Mr. Hyde which he does in a truly splendid manner, while Lew White supplies the comedy relief. Freed also further displays his versatility in an interesting dance number and harmonica solos. Lew White joins the parade of musical talent with several renditions of popular airs on a one-string cigar-box fiddle, and the fine voices of Florence Naomi and Bobby Whalen add to an offering that brings to a brilliant close a series of road-show bookings at Jimmy Lake's popular emporium of mirth and melody.

Beginning next week, stock productions will be revived at the Ninth street theater and will have to step lively if they are to maintain the high standard set by the current week.

Free Booklet on Guaranteed Treatment for
STOMACH ULCERS
Caused by Gastric Hyperacidity.
If you suffer from gastritis or ulcers you owe it to your health to investigate VON'S PINK TABLETS. Amazing results in ten days. No rigid diet. And price is refunded if you are not satisfied! Send for booklet today to Omaha Von Co., 640 Keeline Bldg., Omaha, Neb.—Adv.

Player Pianos $25 Jordan's 1235 G St.

CHAMBER TO BEGIN MEMBERS CRUSADE

Personnel of Alexandria Committee Announced by Chairman.

THE WASHINGTON POST BUREAU, 907 Prince St., Alexandria, Va. Phone Alexandria 523.

Lawrence E. Roland, chairman for the membership campaign of the Alexandria Chamber of Commerce, has announced the personnel of the committee working in this drive, which starts today. Those actively participating are:

Lawrence E. Roland, D. C. Book, Harry Hinken, Nelson Snyder, C. Page Waller, Dr. Roy Case, Sidney Weil, J. Kent White, J. Harmon Reed, H. H. Watkins, John Ayers, J. F. Ayers, Unie Allen, M. H. Burchell, George E. Garrett, Thomas J. Moncure, Dr. O. A. Ryder, Henry P. Thomas, John P. Strauss, John U. Reardon, Francis H. Pannon, Marshall M. Shuman, L. E. DeMoll, C. C. Batcheller, Lionel Beeton, Robert Bogle, Ward V. Boswell, C. C. Brown, George P. Armstrong, Eppa Kane, Otis H. Hullings, E. H. Magruder, James S. Smythe, Henry Moncure, Harold S. Abbey, Albert V. Bryan, R. H. Cox, Albert Hurshman, C. C. Lamond, jr., J. B. Bariesas, H. H. Newton, Walter Smith, E. A. Sweeley, Hannon E. Norris, James Armstrong, R. Samuel Luckett, O. Ashby Reardon, Thomas M. Jones, Harvey Callender, Mrs. Elliott F. Hoffman, Mrs. Douglas Lindsey, Mrs. Joseph Chauncey, Mrs. Harry Kirk, Mrs. Francis H. Fanon, Mrs. Irving Diener, Mrs. Richard R. Baker, Mrs. J. B. Phillips.

Duncan's Petition Filed For Trial Error Writ

The record and petition on an application for a writ of error in the case of the Commonwealth vs. William H. Duncan, former clerk of the Arlington County Circuit Court, was filed yesterday with the clerk of the Supreme Court of Appeals of Virginia at Richmond by Attorneys Amos C. Crounse, of Arlington County, and Leo P. Harlow, of Alexandria and Washington.

Duncan was convicted August 30 of last year on an indictment charging misuse of public funds in the Arlington County Circuit Court. A sentence of three years was imposed by the jury after deliberating more than 5 hours. Duncan has had his freedom on a bond of $5,000.

AMUSEMENTS

WARNER BROS. THEATRES
NOW — LAST 3 DAYS — "EX-LADY" with BETTE DAVIS — DOROTHY STONE
COMING FRIDAY — JOE E. BROWN in "ELMER THE GREAT" On Stage — WARING'S PENNSYLVANIANS
EARLE 25c To 1 P.M.
NOW — LAST 3 DAYS — DICKIE MOORE in "OLIVER TWIST"
COMING FRIDAY — Maurice CHEVALIER in "A BEDTIME STORY"
METROPOLITAN

DELIGHTFULLY Different! IT BUBBLES, IT TWINKLES, IT SPARKLES IT FAIRLY VIBRATES WITH THE SHEER JOY.... OF LIFE.... LOVE AND LAUGHTER!
BE MINE TONIGHT
It's a NEW DISCOVERY in motion picture entertainment!
NOW RIALTO

V. F. W. ADVANCE POST, 1294 —PRESENTS— JOHNNY J. JONES EXPOSITION
WED. APRIL 19TH
NEW SHOW GROUNDS GEORGIA and UNDERWOOD
THE BIG SHOWS
Ten Days Only

AMUSEMENTS

Loew's PALACE
now.. A LOVE STORY AS GLORIOUS AS "SMILIN' THROUGH"
Helen HAYES Clark GABLE in "The WHITE SISTER" with LEWIS STONE
M-G-M PICTURE

Loew's COLUMBIA
Now "HUMANITY" A Fox Picture
RALPH MORGAN - BOOTS MALLORY ALEXANDER KIRKLAND - IRENE WARE
PRICES: 25¢ 40¢ CHILDREN 15¢

Easter Show of Shows!
Loew's FOX
STAGE — KHAM JONES AND HIS ORCHESTRA with BEN ALLEY Extra AL TRAHAN OTHER ACTS
NOW — SCREEN — WORLD PREMIERE — LIONEL BARRYMORE in "LOOKING FORWARD" with LEWIS STONE • BENITA HUME — Benny DAVIS Gang forever "PLEASURE CRUISE"

NATIONAL Nights 50c-$2.50 Mats. 50c-$2.00
TONIGHT AT 8:30
Matinees Wed. and Sat. at 2:30
MR. LEE SHUBERT Presents PEGGY WOOD and ERNEST TRUEX IN BEST SELLERS
By EDOUARD BOURDET with IAN KEITH & GEORGE COULOURIS
Next Week, Reg. Mon., Seats Now — National Theater Players Offer JOHN GOLDEN'S N. Y. Mystery Comedy Success "RIDDLE ME THIS"
Nights, 55c to $1.10. Wed. & Sat. Mats., all seats 55c. (Prices Incl. tax.)

AMUSEMENTS

RKO KEITH'S 15TH A.C.
...always a better show at...
Greatest Character Creator in His Greatest Role
Lionel Barrymore "SWEEPINGS"
STARTING FRIDAY — The Man of the Hr. — Special Added Attraction — "MUSSOLINI SPEAKS"
With This Feature Drama — MAE CLARKE—RALPH BELLAMY "PAROLE GIRL"

BELASCO THEATER
Sun. Eve., April 23, 8:15 Sharp.
CHICAGO OPERA COMPANY
RIGOLETTO
Nino Martini—Maria Serrano—Lillian Marchetto Rover—Rubi—Simoni.
Tickets from $1.65 to $3.30 Now at Box Office.

Our Specialty Is Job Work
FLOOD'S "JUST" SERVICE
SHOP ON WHEELS
1405 V St. N.W. DEc. 2700
Plumbing—Heating—Tinning

Making Your Will
is an act of prudence, forethought and affection when you name
THE WASHINGTON LOAN AND TRUST COMPANY
as executor and trustee.

PASSENGERS—EXPRESS—U. S. AIR MAIL
AIR TRAVEL
Information
Reservations
for all airline destinations
EASTERN AIR TRANSPORT SYSTEM
808 15th Street, N.W. (National 7161)
Washington Airport (National 3618)
WASHINGTON-NEW YORK EVERY HOUR ON THE HOUR

Modernize with Gas FOR YEAR ROUND COMFORT

Spring House Cleaning REQUIRES PLENTY OF HOT WATER

Have it ALWAYS on tap with an AUTOMATIC Gas WATER HEATER

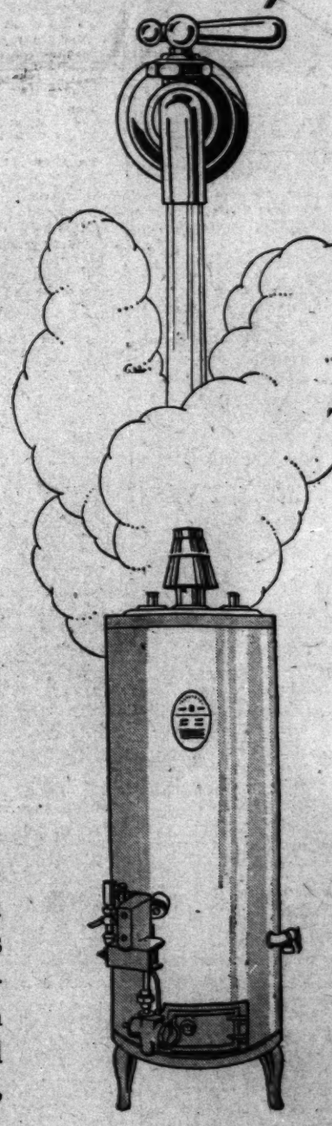

This is the time of the year when the convenience of an automatic gas water heater is unequaled by any other appliance in the home. Spring housecleaning is easy when you have plenty of hot water to help. Dirt from windows, doors, and baseboard seems to slide off with a goodly application of nature's own effective cleanser.

Let us tell you the cost of the automatic heater to meet your particular needs. They cost little, and with the convenient finance terms of your gas company it is now extremely easy for every modern family to enjoy the year-round convenience of hot water always, at the turn of the tap.

MODERNIZE WITH Gas

WASHINGTON GAS LIGHT COMPANY
411 Tenth St. N. W. District 8500

GEORGETOWN GAS LIGHT COMPANY
1339 Wisconsin Avenue WEst 0615

The Washington Post.

TUESDAY APRIL 18, 1933 SPORTS

RED SOX SOLVE CROWDER FOR 4-2 WIN OVER NATS

This MORNING with SHIRLEY L. POVICH

THE gentlemanly art of self-defense will be nowhere about the premises this evening when Young Van and Henry Irving step into the ring in the main bout at Portner's Arena. Defense is something that neither of them have learned or cared about. The ungentlemanly art of sock and more sock is what they practice.

No battle in recent local fight industry has captured the imagination of Washington fandom to the degree that the battle of Van and Irving is quickening the collective pulse of the Capital's fight addicts. Van, the handsomely upholstered stereotype apprentice, and Irving, who has found occupation as a beer truck pilot, were the authors of the only real slugfest among the heavy boys during the indoor season, and District fandom is scenting another bout on the same pleasing order.

Ten Rounds Only Label.

The boys will travel over the ten-round route tonight and it may be this factor that has spurred the speculation on the outcome. At the end of the eighth and final round of their last meeting, both were fit subjects for the oxygen tanks, and ten rounds shape up as an ordeal for both.

But the feeling in both camps is that the ten-round label is just a label and that the bout has no more chance of going the limit than a snowball in Key West. The boys are kayo specialists and twice during their last battle one more well-directed punch at the proper time would have put them both away on two separate occasions.

Van's nine-pound weight advantage in their last bout has shrunk to a mere five pounds on the eve of the fight, although there may be significance in the fact that Irving is now a brewery employe.

Right vs. Rapid Infighting.

The battle seems to simmer down to a contest between Irving's trusty right and Van's rapid-fire work inside. The Irving right landed no less than a half-dozen times on the Van chin in last month's meeting of the pair, but the former was unable to follow up his advantage. The tale went the rounds that Van's chin was slightly glassy after Sammy Britt stopped him twice in the first round at Laurel last summer, and it was even said that the stereotyper was using Bon Ami to facilitate his morning shaves, but except for one brief flurry of distress, he took all of Irving's delivery with good grace.

Once inside Irving's guard, Van will be the aggressor. The latter has not been lifting the heavy steel forms in The Post's stereotype department for four years to no good advantage. He brings those arms up from inside in short, punishing jolts, and if there is truth in some reports that Irving does not attend strictly to training, the Northeast boy may have cause to regret it—from a horizontal position.

Baby Arizmendi Under Knife; Loses Tonsils

Los Angeles, April 17 (A.P.).—Baby Arizmendi, Mexican bantamweight boxer, underwent an operation here today for removal of his tonsils. Afterward his condition was pronounced satisfactory. Cal Working, manager of the boxer, said Arizmendi will be ready for the ring in six weeks.

Injuries to Schiefley, Track Ace, Are Slight

Minneapolis, April 17 (A.P.).—A slight bruise below the knee and a bump on the ankle are the only apparent injuries to Charley Schiefley, University of Minnesota track captain, injured Sunday in an automobile accident, examination today indicated.

Schiefley spent some time under a warm sun today in an effort to get in shape for the Kansas relays at Lawrence, Kans., Saturday. He was pitched through the roof of his automobile when it was struck from behind by another machine.

Ferrell's Arm Healing; To Pitch in Few Days

St. Louis, April 17 (A.P.).—Wesley Ferrell, Cleveland right-hander, who tore adhesions in his shoulder loose while pitching here yesterday, tonight was responding to treatment and his baseball career was expected to continue.

Dr. Robert F. Hyland, club physician, examined the athlete thoroughly today and said the injury apparently was slight. Ferrell probably can take his turn on the mound in a few days the physician decided.

For several years the hurler has experienced difficulty with the adhesions.

ST. JOSEPH'S BOOKING.

Manager Frank Cinotti is angling for a game with a strong opponent for the St. Joseph's A. C. Sunday. The team has a diamond. Call Lincoln 8788.

The new spring BOW TIES are all the rage—in colorful checks and plaids they're straight with pointed ends at $1.

GROSNER
of 1325 F St.

Throng to See Irving-Van Tonight

New Champ Looms, With Both Fighters in Fine Trim.

Good Card and Much Action Is Promised at Portner's.

By DAVE HERMAN.

HIGH fistic explosives, loaded with perhaps the most dangerous T.N.T. the local cauliflower industry has marketed this season, will be set off tonight at Portner's Arena in Alexandria, where the muscular Young Van and his sturdy rival, Henry (Popeye) Irving, will attempt to bomb one another into defeat with their dynamite gloves in a ten-round battle that may definitely establish a new District middleweight champion and that will be supported by an outstanding brand of semiwindup and preliminary talent.

Clashing in a return match that hung fire for a number of weeks before Portner's officials decided that it was the best "natural" in these parts, Van and Irving will clamber into the ring to be greeted by what bids fair to be one of the largest audiences of the year.

Championing the cause of the Southwest, Van's presence in the roped arena in the first 10-round fight of his life will lure every loyal boxing patron from that section of the District, and the same holds true in the case of Popeye Irving, who is so tremendously popular in the Northeast that if he wins tonight his followers will probably elect him mayor on the next ticket.

Fight Fans Keyed to High Pitch.

Fight fans have been keyed to a high pitch of interest, and indications are that they will not be disappointed. In March, when they scrapped for eight rounds in the feature match at Portner's, Van and Irving staged a battle that was generally regarded as the best waged between two local products since the arena flung open its doors two years ago. So furious was the fighting, and so even the struggle that the three officials found themselves locked in a unanimous draw. It was a good decision.

Those patrons who will glimpse the workings of the two gladiators will be pleasantly surprised at the marked improvement in their punching and defensive work. Both made a number of mistakes in their last battle, and have drilled energetically that they may not crop up again. Irving was guilty of sliding and missing numerous right-handed punches, and Van was afflicted with an epidemic of bad timing with his right.

Their trainers later pointed out the rough spots, and three weeks of careful gym work have served to erase such deficiencies in their boxing repertoire. Irving, groomed for tonight's shot by Harry Kid Groves, a good fighter in his day, has perfected a short, quick right stab that is a far more effective weapon than his rather unreliable looping right punch, the type of punch that won him the title of "Popeye."

Accuracy With Right New Van Asset.

Van, who has always been pretty dangerous with his right, has worked up more steam and accuracy in his right, and, according to Trainer Ray Bowen, is timing his punches in much better fashion.

It is interesting to note that both boys have knocked out eight opponents, and some of them were stiff battlers. Following a six-month layoff, Van celebrated his return to the ring last winter by bowling over Billy Vermillion in the second and winning an 8-rounder from Walter Kirkwood. Irving has lost to Kirkwood, and also has fought him to a draw.

Scrapping in the semiwind-up will be Nick Antonelli, clever punching lightweight, and Willie Essinger, of Washington, who will step 6 rounds. Antonelli is the favorite.

Jimmy Reed, the Jacksonville clown, returns to his ring wars hereabouts in a 6-rounder against Roy Kid Manley, a southpaw with a terrific punch. They step 6 rounds.

A third 6-rounder pits Jackie Simpson against Baltimore Harry Groves, while Bob Lowry opens the program with a 4-rounder against Whitey Graham, of Cleveland.

BOXING BITS' SELECTIONS—Van to beat Irving, Antonelli to beat Essinger, Reed to beat Manley, Simpson to beat Groves and Lowrey to beat Graham.

Line-Up for Big Card At Portner's Tonight

HEADLINE FIGHT—Ten rounds, Young Van, Southwest, vs. Henry Irving, Northeast, middleweights.

SEMIWINDUP—Six rounds, Nick Antonelli, Washington, vs. Billy Essinger, Washington, lightweights.

PRELMINARIES—Six rounds, Jimmy Reed, Jacksonville, Fla., vs. Roy Manley, Little Rock, Ark., junior welterweights; six rounds, Jackie Simpson, Jacksonville, Fla., vs. Harry Groves, Baltimore, bantamweights; four rounds, Bob Lowry, Washington, vs. Whitey Graham, Cleveland, lightweights.

WHERE—Portner's Arena in Alexandria.

STARTING TIME—8:30.

REFEREE—Charlie Short.

JUDGES—George King and Denny Hughes.

MATCHMAKER—Frankie Mann.

TOTAL ROUNDS—Thirty-two.

Weekly boxing program for benefit of Alexandria Day Nursery.

Kuhel's Slide Into Plate Scores First of Futile Runs

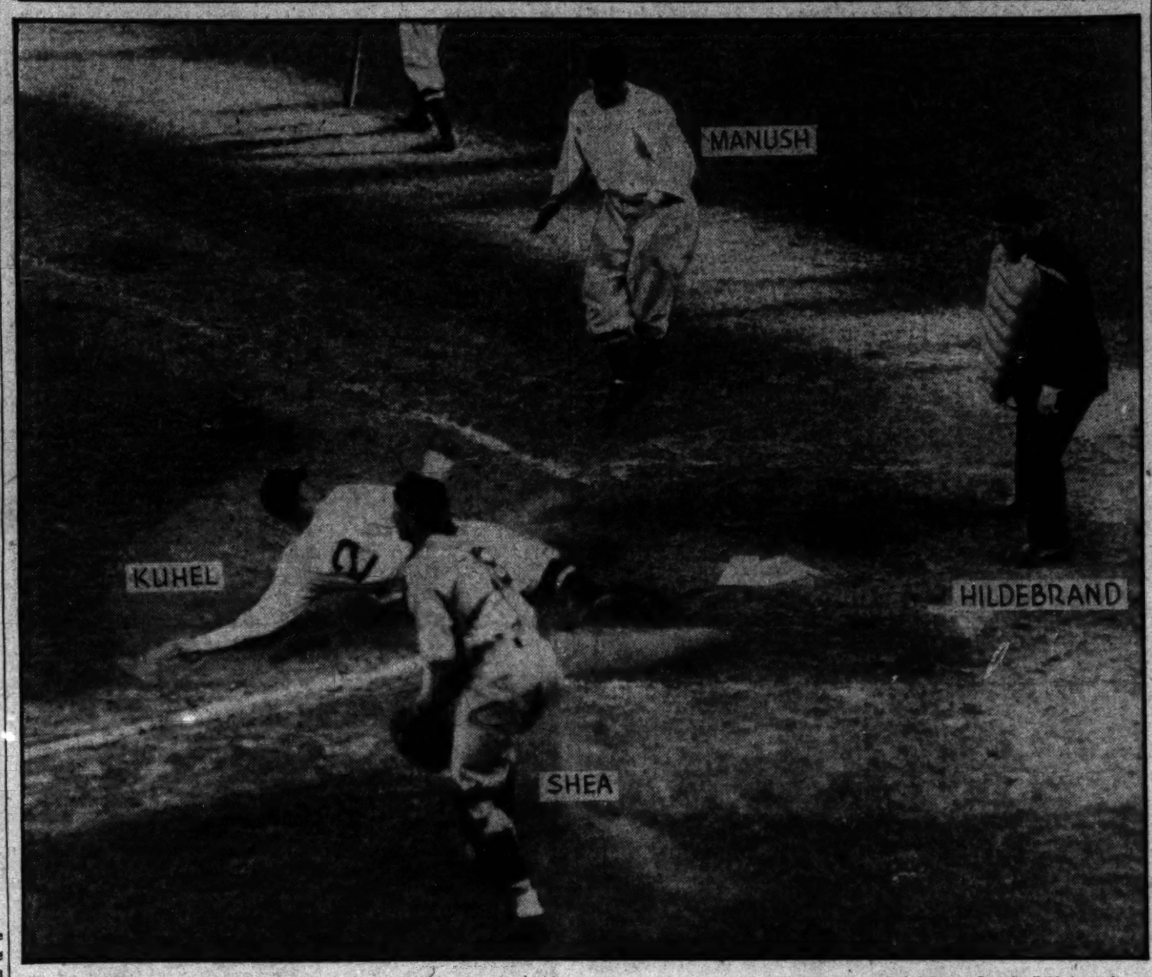

Ted Johnson, Post Staff Photographer.

Joe Kuhel hit the dirt at the plate in the eighth inning after ankling all the way from first on Buddy Myer's double to left center. Catcher Shea is seen taking the relay from the outfield which was wide of the plate. Heinie Manush looks on with interest.

BROWNS COP 1ST BEHIND HADLEY

Cleveland Gets Only Six Hits and Breaks Win Streak, 4-3.

ST. LOUIS, April 17 (A.P.).—The St. Louis Browns bunched five hits off Hudlin and Hildebrand in the sixth inning for four runs and won the second game of the series from the Cleveland Indians today, 4 to 3.

It was the first victory of the season for the Browns and the first defeat for the Indians. Hadley went the full route for the locals, allowing the visitors only six scattered hits.

The score:

Cleveland.	AB	H	O	A	St. Louis.	AB	H	O	A
Porter,rf.	4	2	0	0	Schaefn,3b	4	1	2	0
Kn'b'ker,ss	2	1	3	3	West,cf	4	1	3	0
Averill,cf	3	0	1	0	Reynolds,lf	3	1	0	0
Cissell,2b	3	2	1	5	Campbell,rf	4	0	1	0
Vosmik,lf	4	1	0	0	Burns,1b	3	0	11	0
Morgan,1b	3	1	9	0	Melillo,2b	3	0	1	1
Kamm,3b	4	0	0	1	Levey,ss	3	2	5	4
Spencer,c	3	0	7	1	Perrell,c	3	0	5	1
Hudlin,p	2	0	0	1	Hadley,p	3	0	0	4
Hildebr'd,p	0	0	0	1					
Connally,p	0	0	0	0	Totals	29	7	27	13
*Burnett	0	0	0	0					
Totals	28	6	24	9					

*Batted for Hildebrand in the eighth.

Cleveland	0	0	0	0	0	2	0	0	0—3
St. Louis	0	0	0	0	0	4	0	0	0—4

Runs—Porter (2), Knickerbocker, Scharein, West, Reynolds, Burns. Runs batted in—Cissell (3), Reynolds (2), Levey. Two-base hits—Cissell, West, Burns. Sacrifices—Knickerbocker, Cissell. Double play—Melillo to Levey to Burns. Left on bases—Cleveland, 4; St. Louis, 3. First base on balls—Off Hudlin, 2; off Hadley, 4. Struck out—By Hudlin, 3; by Hildebrand, 2; by Hadley, 4. Hits—Off Hudlin, 6 in 5 1-3 innings; off Hildebrand, 1 in 2-3 innings; off Connally, 0 in 1 inning. Balk—Hudlin. Losing pitcher—Hudlin. Umpires—Ormsby, McGowan and Summers. Time of game—1 hour 44 minutes.

Hoppe and Schaefer To Vie for Old Title

Chicago, April 17 (A.P.).—Willie Hoppe, of New York, and Jake Schaefer, jr., San Francisco star, will meet here next week to decide a cushion carom billiards championship for the first time since 1883.

The game, a combination of balkline and three cushions, has been played little in recent years. Maurice Daly was the last player to hold the world title, winning it in 1883.

Major League Statistics

AMERICAN LEAGUE.

STANDING OF THE CLUBS.

	W.	L.	Pct.
New York	4	0	1.000
Cleveland	3	1	.750
WASHINGTON	3	2	.600
Chicago	2	2	.500
Detroit	2	2	.500
St. Louis	1	3	.250
Boston	1	3	.250
Philadelphia	1	4	.200

YESTERDAY'S RESULTS.

Boston, 4; Washington, 2.
St. Louis, 4; Cleveland, 3.
Detroit, 8; Chicago, 5 (10 innings).
Others not scheduled.

TODAY'S GAMES.

Boston at Washington.
Cleveland at St. Louis.
Chicago at Detroit.
Philadelphia at New York.

NATIONAL LEAGUE.

STANDING OF CLUBS.

	Won.	Lost.	Pct.
Pittsburgh	3	0	1.000
Brooklyn	2	1	.667
Philadelphia	2	2	.500
St. Louis	1	2	.333
Chicago	1	2	.333
Cincinnati	1	2	.333
New York	0	0	.000
Boston	0	1	.000

YESTERDAY'S RESULTS.

No games scheduled.

TODAY'S GAMES.

Pittsburgh at Chicago.
St. Louis at Cincinnati.
New York at Philadelphia.
Brooklyn at Boston.

Ban on Jews Seen Costing Germany Olympic Games

BALTIMORE, April 17 (A.P.).—The opinion that Hitler's anti-Jewish campaign may bring a shift of the 1936 Olmpic games from Germany was expressed by Avery Brundage, president of the American Olympic committee, in a letter received here today.

Writing to K. A. Miller, managing editor of the Jewish Times, a Baltimore publication, Brundage said it was his "personal, but unofficial opinion" that the games "will not be held in any country where there will be interference with the fundamental Olympic theory of equality of all races."

Berlin has been selected as the site for the eleventh Olympiad.

The letter from Brundage follows:

"This will acknowledge your night letter dated April 14 relative to the steps reported to have been taken in Germany that would prevent the participation of Jews in international competition. Direct jurisdiction on the venue of the Olympic games is in the hands of the international Olympic committee which meets in Vienna this summer.

"This matter will undoubtedly come before it. My personal, but unofficial, opinion is that the games will not be held in any country where there will be interference with the fundametnal Olympic theory of equality of all races.

"The Olympic protocol provides there shall be no restriction of competition because of class, color or creed. The matter will no doubt be taken up at the American Olympic committee."

Rain Brings Smiles to Foxx, Anxious to Start With Rest

By EDWARD J. NEIL.

NEW YORK, April 17 (A.P.).—Rain that washes out ball games may fall like the tears of anxious club owners, but that steady drumming in the window panes is sweet music to Jimmie Foxx, long distance belter from Maryland's Eastern Shore.

"This is just fine," he beamed today as he stretched his brawny length on a hotel sofa, watched the rain pour down while the club trainer worked on an ugly sore on his left shin. "A couple more days of this and I can start even with those pitchers."

An infected spike wound suffered in spring training has caused Jimmie a great deal of trouble. It kept him out of A's opening game. It has slowed down the big fellow who hammered out 58 home runs last season and was primed to ruin Babe Ruth's record of 60 this year.

"Anybody who can hit 58 home runs," he remarked, "should be able to hit 60. That sounds reasonable, doesn't it? Connie Mack told me last fall that if I'd thought more of hitting for distance, and less about trying to beat Dale Alexander for the batting championship, I'd have beaten the Babe's record then.

"But it isn't as simple as that. Sometimes you can't take a chance on lofting a ball for distance when a hit means runs because a fielder may get under it. The pitchers have a lot to say about that, too. For instance, I never get a ball inside in the Yankee Stadium or the Washington Park. I can pull those along the left field line and into the stands. They keep the ball outside and I hit to the big fields around center."

Foxx thinks the odds are all against a right-hand hitter breaking Ruth's home run mark. Most of the short stands in major league parks are in right, favoring the left-handed batter. He never has hit a ball into the Babe's favorite spot, the right field bleachers in the stadium.

"It doesn't mean anything now," he said, "but if conditions and rules had been the same last season as when Babe hit his 60 in 1927, I'd have had 65. Five times I hit the screen in front the right-field stands in St. Louis. That's a double now. In 1927 there was no screen there and those drives would have been homers. I got two into the left field stands at the Yankee Stadium on the first bounce. They used to be home runs. Now they're doubles."

But the admiration that all ball players feel for the Bambino creeps into Jimmie's voice when he talks of Ruth.

"He's slowed down a lot. He won't hit this year as hard as people think. But I just hope that in my fortieth year, 15 years from now, I can still scare pitchers like that fellow can today."

POST MORTEMS . . .

Babe Hunt, who meets Reds Barry at Boston tonight, gave Marty Gallagher one of the latter's worst beatings . . . Charley Retzlaff is the only man with a knockout over Gallagher . . . Frank Ragland, former Nat, pitched Albany to its first International League win, holding Montreal to four hits . . . and Charley Devens, former Yankee, has allowed only one hit in his last two games—but has only broken even . . . he blanked Yale in a no-hit exhibition while pitching for the Yankees . . . but after being farmed to Newark, Devens lost to Toronto, 1-0, allowing but one safety . . . Everett Russell, the Tech High graduate who is pitching for the Virginia Freshmen, won his first two games, 1-0 and 4-0 . . . this Henry Johnson who pitched for the Red Sox yesterday, was hurling his first game since last June . . . after being traded to Boston by the Yankees in the Macfayden deal, he developed stomach trouble and was out of the game for the rest of the season . . . one member of the Red Sox is supporting his wife, mother-in-law, and other relations who are in the employ of the Chicago city government, which hasn't met a pay roll in more than a year.

R. Simpson, who had the mount on Happy Surprise in the first race at the Graw yesterday, is one of the few colored jockeys who gets a mount on a 2-year-old . . . they usually are seen in the seventh race of the program . . . Neverfade, which won the feature race, is a stablemate of Kellsboro Jack, winner of the Grand National at Liverpool this month . . . both belong to Mrs. F. Ambrose Clark . . . Southeastern Conference athletic chiefs are in a stew . . . the State has transferred the school of commerce from Georgia Tech to Georgia U., and half of Tech's 60 football candidates are commerce students . . . it looks like the conference has got to waive the no-transfer rule.

FOX'S HOMER IN 10TH WINS FOR TIGERS

Scores 2 Men Ahead to Drub White Sox by 8 to 5 Score.

DETROIT, April 17 (A.P.).—The boys who are fighting for jobs with the Detroit Tigers covered themselves with glory today, one of them, Ervin Fox, hitting a home run in the tenth inning to score two men ahead of him and give the Tigers an 8-to-5 victory over the Chicago White Sox.

Jo Jo White, subbing in the outfield for Gerald Walker, last year's slugger, also got a home run in the eighth accounting for the two runs that tied up the ball game and sent it into extra innings.

Sox Score Five Runs in First.

The Sox got off to an auspicious start, scoring five runs off two Tiger pitchers, Sorrell and Herring, in the first inning which was interrupted for more than an hour by rain. The Tiger cause looked hopeless even after Fox's single and Rogell's double gave them a run in the fourth, until the eighth inning rally that deadlocked the count.

Liberal use of pinch batters sent four Tiger hurlers to the mound. Wyatt succeeding Herring and Marberry holding the Sox hitless for the last two innings. Frasier went in for the Sox after the Tigers' eighth inning attack and was debited with the defeat.

Hayes walked to start the Sox first inning, then Haas and Fonseca singled and Simmons doubled, scoring Haas and Fonseca. Kress' single and Dykes' double accounted for the rest of the Sox tallies.

Appling Sets Stage With Error.

Appling set the stage for the Tiger rally by booting what should have been an out for Walker, who pinch batted for Wyatt. Davis fouled out, but Owen and Gehringer doubled. Stone forced Gehringer at third and then White came through with his homer into the right-field bleachers.

It was the Tigers' second victory of the season both at the expense of the White Sox.

Chicago.	AB	H	O	A	Detroit.	AB	H	O	A
Hayes,2b	4	0	1	5	Davis,1b	5	2	10	0
Haas,cf	4	1	5	0	Owen,3b	5	3	1	3
Fonseca,1b	4	1	14	0	Gehrin'r,2b	4	1	2	3
Simmons,lf	5	2	2	0	Stone,lf	4	1	2	0
Appling,ss	4	0	2	3	White,lf	1	1	2	0
Kress,rf	5	1	1	0	Fox,cf	5	2	5	0
Dykes,3b	4	1	1	3	Rogell,ss	4	1	3	5
Grube,c	2	0	5	0	Hayworth,c	4	1	4	1
Gaston,p	3	0	0	5	Sorrell,p	0	0	0	1
Frasier,p	0	0	0	1	Herring,p	0	0	0	1
					Wyatt,p	1	0	0	1
					Marberry,p	0	0	0	0
					*Webb	0	0	0	0
					†Walker	1	0	0	0
Totals	35	7	29	15	Totals	39	12	30	14

*Batted for Herring in third.
†Batted for Wyatt in eighth.
Two out when winning run scored.

Chicago	0	0	0	0	0	0	0	0	0	0—5
Detroit	0	0	0	1	0	0	0	4	0	3—8

Runs—Hayes, Haas, Fonseca, Simmons, Kress, Owen (2), Stone (2), White, Fox (2), Walker. Error—Appling. Runs batted in—Fox (3), White (2), Gehringer (2), Simmons (2), Fonseca, Kress, Dykes, Rogell. Two-base hits—Simmons, Dykes, Rogell, Owen, Gehringer. Home runs—White, Fox. Sacrifices—Gaston, Gehringer. Double plays—Hayes to Appling to Fonseca; Gehringer to Rogell to Davis. Left on bases—Detroit, 5; Chicago, 7. First base on balls—Off Sorrell, 1; off Herring, 4; off Wyatt, 1; off Gaston, 1; off Frasier, 1. Struck out—By Herring, 2; by Wyatt, 2; by Gaston, 1. Hits—Off Sorrell, 2 in 0 innings (none out in first); off Herring, 3 in 3 innings; off Wyatt, 2 in 5 innings; off Marberry, none in 2 innings; off Gaston, 9 in 8 innings; off Frasier, 3 in 1 2-3 innings. Wild pitch—Gaston. Winning pitcher—Marberry. Losing pitcher—Frasier. Umpires—Van Grafian and Owens. Time of game—Two hours 45 minutes.

CHOCOLATE VS. FARR.

Philadelphia, April 17 (A.P.).—In his first start since his recent return from Cuba, Kid Chocolate, world's featherweight champion, will meet Johnny Farr, of Cleveland, in a 10-round bout here May 1, the Arena Corporation announced tonight. The title will not be at stake.

3 Boston Hurlers Hold Washington to 4 Hits; Homer by Roy Johnson

WORK OF THE NATS

BATTING.

	G.	AB.	R.	H.	2b.	3b.	Hr.	Sb.	Rbi.	Pct.
Whitehill.	1	4	2	2	0	0	0	0	1	.500
Schulte.	5	17	4	7	1	1	0	0	2	.412
Manush.	5	17	1	6	0	2	0	0	2	.353
Bluege.	5	17	3	5	0	0	0	0	4	.294
Goslin.	5	18	3	5	2	1	0	0	3	.278
Kuhel.	5	17	2	4	1	1	0	0	1	.235
Myer.	5	18	3	4	1	0	0	0	3	.222
Cronin.	5	18	2	3	1	0	0	0	0	.167
Sewell.	5	17	1	1	0	0	0	0	2	.059
Rice.	1	1	0	0	0	0	0	0	0	.000
Stewart.	1	1	0	0	0	0	0	0	0	.000
A. Thomas.	1	1	0	0	0	0	0	0	0	.000
Harris.	3	2	0	0	0	0	0	0	0	.000
Weaver.	1	2	0	0	0	0	0	0	0	.000
Crowder.	2	4	0	0	0	0	0	0	0	.000

PITCHING.

	G.	H.	BB.	SO.	IP.	GS.	CG.	W.	L.
Weaver	1	3	2	4	9	1	1	1	0
Whitehill.	1	7	1	4	9	1	1	1	0
Crowder.	2	14	4	7	15	2	0	1	1
Stewart.	1	7	2	6	9	1	0	0	1
A. Thomas.	2	0	2	2	3	0	0	0	0
Russell.	1	2	2	3	3	1	0	0	0
Burke.	1	1	0	0	1	0	0	0	0

Myer, Manush Alone Able to Solve Red Sox Pitching.

Nats Baffled by H. Johnson During 7 1-3 Innings.

By SHIRLEY L. POVICH
(Sports Editor of The Post).

ALVIN CROWDER'S sixteen-game winning streak collided with some four-hit pitching by the Boston Red Sox yesterday and died of natural causes.

The Red Sox unloaded a constant fire of base hits against Crowder after the third inning, including a ball that Roy Johnson gently caressed over the right field fence for a home run, and Boston took possession of the ball game, 4 to 2, and an even break in the series thus far.

It seems that Henry Johnson was doing some right fair pitching out there for the Red Sox and was holding the Nats to three hits for seven and one-third innings until Manager McManus decided that discretion was the better part of valor, or something. With the Red Sox showing an old tendency to blow up at this point, McManus added a lot of ballast by calling in Whattaman Bob Kline, 255 pounds on the hoof, and the Beantown lads emerged from the clutch with only two runs credited to the Nats.

Nats Fail to Thrive at Plate Again.

The Nats went feeble at the plate again yesterday. It's almost getting so that you can tell how many hits the boys are going to make. On Friday they made six; on Saturday, five, and yesterday four. By next Friday, if the indications and the schedule are correct, some Philadelphia pitcher is going to hurl, a no-hit game against our boys.

Only Buddy Myer and Heinie Manush stood between the Boston pitchers and a no-hit game. The rest of the Nats took an awful sock in the, batting averages from Johnson and Kline, and Johnny Welch, who pitched the last inning. Myer awoke from a protracted batting slump to slam an honest single and a snorting double. Manush opened the Nats' batting attack with a triple in the first inning and a single in the eighth. The rest of the boys were up there swinging, with no tangible results.

Boston Man Walked With Bases Full.

The Nats' two-run uprising in the eighth had reduced the Red Sox lead to 3 to 2, and Boston was by no means out of the woods, but in the ninth the relief pitching of Bobby Burke and Al Thomas proved a great relief to Boston. Two men faced Burke. The first hit a single and the second got on base on an error by Buddy Myer, but Joe Cronin deduced that Burke was of no help, and Thomas finished out the game by walking Warstler with the bases full to force in Boston's fourth run.

After seven barren innings in which Heinie Manush's triple with two out in the first and Buddy Myer's single under the same conditions in the third proved so much wasted effort, these same two Nats put two hits together for the team's only two runs of the ball game.

Continued on Page 15, Column 4.

Red Sox Face Whitehill Today

Failure of Home Hitters Is Beginning to Worry Cronin.

By FRANK H. YOUNG

ALTHOUGH yesterday's victory was the first of the season for the Red Sox, the Nats begrudged it to them and will be out on the field with blood in their eyes this afternoon in the third game of the set. Lefty Earl Whitehill is due to do the slabbing for the natives, while Manager Marty McManus will turn over his pitching assignment to Ivy Paul Andrews. The latter, like Henry Johnson, who held the Nats to four measly bingles yesterday, also is a fugitive from the Yankee chain-gang.

After yesterday's game, Skipper Joe Cronin was wondering whether his charges, including himself, are in a hitting slump, or whether his team has been facing super-pitching the last few games. The only thing he can do about it is to get after his stickmen, so he has called a wand drill for this morning at 10:30 o'clock.

Pitcher Bob Friedrichs, Nat rookie pitcher sent to Williamsport, of the New York-Pennsylvania League, pulled up stakes here yesterday afternoon. The two other Washington rookies recently let out—Outfielder Walter Casen and Pitcher Eddie Edelen—already have reported to the Springfield Central League Club. President Clark Griffith was advised yesterday.

Tom Winsett, Red Sox rookie, who played in right field for the Sox yesterday, has many of the batting characteristics of Johnny Gill. He not only takes the same stance and same style swing, but even carries his bat part-way to first as the former Nat rookie did.

Although Pitcher Henry Johnson was obtained by the Sox in the trade for Danny MacFayden last June, yesterday was his first league start for the Beaneaters. Upon reporting to Boston, he asked to be declared vol-

Continued on Page 15, Column 4.

SOX-CESS

BOSTON.	AB.	R.	H.	O.	A.	E.
Warstler, ss.	4	1	1	2	1	0
R. Johnson, cf.	5	1	1	4	0	0
McManus, 3b.	3	0	1	0	3	0
Alexander, 1b.	4	1	1	10	0	0
Winsett, rf.	4	1	1	1	0	0
Stumpf, rf.	0	0	0	0	0	0
Watwood, lf.	4	0	2	5	0	0
Hodapp, 2b.	3	0	1	2	4	1
Shea, c.	4	0	0	3	0	0
H. Johnson, p.	3	0	1	0	1	0
Kline, p.	0	0	0	0	1	0
Welch, p.	0	0	0	0	0	0
*Jolley	1	0	0	0	0	0
Totals	35	4	9	27	10	1

*Batted for Kline in ninth inning.

WASHINGTON.	AB.	R.	H.	O.	A.	E.
Kuhel, 1b.	4	1	0	10	0	0
Myer, 2b.	3	1	2	2	3	1
Manush, lf.	4	0	2	3	1	0
Cronin, ss.	2	0	0	1	2	0
Goslin, rf.	3	0	0	2	0	0
Schulte, rf.	4	0	0	2	0	0
Bluege, 3b.	4	0	0	1	2	0
Sewell, c.	3	0	0	6	1	0
Crowder, p.	2	0	0	0	2	0
Burke, p.	0	0	0	0	0	0
Thomas, p.	0	0	0	0	0	0
†Rice	1	0	0	0	0	0
‡Dillon	1	0	0	0	0	0
¶Harris	0	0	0	0	0	0
Totals	31	2	4	27	11	1

†Batted for Crowder in eighth inning.
‡Batted for Sewell in ninth inning.
¶Batted for Thomas in ninth inning.

Boston	0	0	0	1	0	1	1	1	0	4
WASHINGTON.	0	0	0	0	0	0	0	2	0	2

Runs batted in—McManus, Watwood, R. Johnson, Myer, Manush, Warstler. Two-base hits—Warstler, Myer. Three-base hits—Manush, H. Johnson. Home run—R. Johnson. Sacrifice—Myer. Double plays—Sewell to Cronin to Kuhel; Myer unassisted. Left on bases—Boston, 7; Washington, 8. First base on balls—Off H. Johnson, 3; off Kline, 1; off Welch, 1; off Crowder, 1; off Thomas, 2. Struck out—By Welch, 1; by Crowder, 4; by Thomas, 1. Hits—Off H. Johnson, 3 in 7 1-3 innings; off Crowder, 8 in 8 innings; off Kline, 1 in 2-3 inning; off Burke, 1 in 0 innings (none out in ninth); off Welch, none in 1 inning; off Thomas, none in 1 inning. Winning pitcher—H. Johnson. Losing pitcher—Crowder. Umpires—Hildebrand, Kolls and Dinneen. Time of game—Two hours 1 minute.

ATTENTION
Garages—Repair Shops
Brake Shoes Relined.
Raybestos
WOVEN—MOLDED
Immediate Service
Work Called For and Delivered.
BRAKE DEPT.
RUDOLPH & WEST CO.
1332 New York Ave. Nat. 4976.

QUALITY
AT AN ECONOMY PRICE
DUNKIRK FABRICS
$19.50
Pure virgin wools and worsteds in all the snappy new blues, grays, and browns. You'll find nothing newer in style than the new Dunkirk patterns as *Tailored by Schloss Brothers.*
SEE OUR WINDOWS
MEYERS MENS SHOP
1331 F Street

NEVERFADE SURPRISES IN FEATURE AT HAVRE DE GRACE

Gelding Beats Tambour by 2 Lengths

Mare, Favorite, Unable to Get Up; Action Third.

Ilchester, Corrymeela Give Trueman Double.

By WALTER HAIGHT
Post Staff Correspondent).

HAVRE DE GRACE RACE TRACK, April 17.—Willis S. Kilmer, the breeder of Neverfade, picked an appropriate name for the son of Sun Circle. Today, the 5-year-old, which did not see action in 1932, came back as bright as new and ran Tambour, the odds-on favorite, into defeat in the Westminster—the mile and 70 yards feature race here. Two lengths behind Neverfade came the Preston Burch colorbearer, which figured highly in important racing last season. Third, and another three lengths back, Action, the reformed plater, which campaigned with some success in Florida, was laboring along.

A typical April shower shortly after noon turned the already muddy track into a slimy conglomeration, which made horse riding risky business for the remainder of the day. However, a bright sun soon smiled down—well, we can't have everything.

Neverfade Always Out in Front.

It was a victory for Mrs. F. Ambrose Clark, whose Kellsboro Jack won the Grand National at Ainstree this year. And give credit to the veteran, Renick, who gave as hustling a ride as has been witnessed hereabouts.

The running of the race consisted, for the most part, of attempts by first Action and then Tambour to displace Neverfade. But there was no stopping of the big gelding. He shook off Action at the far turn and Hanford, who had Tambour on the rail, could do no more than make up some ground in the stretch run.

The secondary feature brought victory to Corrymeela, daughter of the famous Colin. Alfred Robertson hand rode her home three lengths in front of Illusive and Manya. Corrymeela, which failed to get out of the maiden class until her last outing at Bowie last fall, started where she left off. She is the property of Ral Parr and naturally is trained by Elmer Trueman, of Washington.

Corrymeela Pays $16 Mutuel.

Robertson took the filly into a three-length lead in the first furlong and this margin served her all the way. Corrymeela's present form was not generally known—hence, a $16 mutuel. The victory completed a double for Trueman and Jockey Robertson, who had scored with Ilchester in the second.

Running Heel, half of the L. E. Keiffer entry, proved a winning favorite in the opening race. It was a mad scramble of 2-year-old maidens through the mud. Toytime, one of the Labrot pair, was second, and the little-regarded Rhyming third. A furlong from the finish, Toytime appeared the winner, but Steffen brought the Bud Lerner colt up under punishment and was sliding away at the end.

The Truemans accounted for the second race when Ilchester stood a stiff drive from Alfred Robertson to outspeed Vishnu in the sloppy going. The well-beaten third was Golden Fate. Ilchester, listed as the property of Mrs. Elmer Trueman and trained by her husband, took the lead entering the stretch and had all the better of a battle to the wire with Vishnu.

Vishnu Tires Battling Pace Maker.

The latter had the disadvantage of contesting with the speedy Cordoba, part of the winning entry, for the pace-setting honor for the first 3 furlongs. Ilchester's victory made two in a row for the favorite players. The 6 furlongs were run in 1:13 2-5.

Johnny Bejshak and the Sagamore Stable combination, which threatened to dissolve in Maryland last fall, teamed to produce the winner of the third race. It was the gelded son of Teddy, Parity, who showed in front soon after the barrier rise and was never headed, to win easily. The chief chasing was done by Syenite and Standout. Parity rewarded the faithful at an $8.40 mutuel.

Marse Robert circled the field after being last at the clubhouse turn to win the sixth race from Worthington and Boscobel. Traffic Judge and Unencumbered faded from the picture when the real test came.

Tom Loughran Reaches Chicago Today for Bout

Chicago, April 17 (U.P.).—Tommy Loughran will arrive here tomorrow from Philadelphia to finish training for his scheduled ten-round bout against Izzy Gastanaga, Spanish heavyweight, at the Chicago Stadium Friday night.

Loughran was supposed to arrive here today by plane to fulfill Illinois Athletic Commission's rules that fighters must be here at least five days before their appearances. Inclement weather conditions prevented him from taking off from Philadelphia. He received the consent of the commission to be here tomorrow.

APRIL SALE
SUITS $19.90
Made to Measure | EXTRA TROUSERS FREE
W. A. NASH CO. 716 14th ST. N.W.

HAVRE DE GRACE
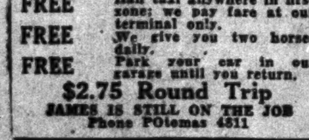
De Luxe Coaches leaving daily from our Terminal, 1419 North Capitol St., between O and P Sts.
11:00 A. M.
FREE Hall taxi anywhere in first zone; we pay fare at our terminal only.
FREE We give you two horses daily.
FREE Park your car in our garage until you return.
$2.75 Round Trip
JAMES IS STILL ON THE JOB
Phone POtomac 4811

HAVRE DE GRACE, MD., APRIL 17, 1933.

WEATHER, CLEAR. TRACK, SLOPPY.

FIRST RACE—Four and one-half furlongs. Purse, $800; allowances. For 2-year-olds foaled in Maryland. Start good from gates. Won driving; place, same. Went to post at 2:30. Off at 2:31½. Winner, L. E. Keiffer's b. c. (2), by Bud Lerner—Scoots. Trained by H. Rites. Value to winner, $625; second, $100; third, $50; fourth, $25. Time, 0:23 3-5, 0:48, 0:54 4-5.

Horses	Wt.	Post	Start	¼	Stretch	Finish	Jockeys	Straight
RUNNING HEEL	116	3	4	5¹	3²	1²	Steffen	‡$1.40
TOYTIME	113	4	6	1½	1½	2⁴	Hanford	†3.80
RHYMING	116	1	1	2¼	2½	3¼	Haines	22.80
TAUNTON	116	10	5	4³	5⁴	4¹	Gilbert	8.00
IN CLOVER	113	2	2	3¹	4²	5⁴	Munden	†
DONTARA	116	5	3	6³	7⁴	7²	Robertson	6.00
HAPPY SURPRISE	116	6	9	9²	8²	8²	Simpson	8.20
WOODWIND	116	7	8	10	10	10	Glonoso	84.30
CANANA	113	8	10	8¹	9²	9²	Jones	38.40
STANDING ROOM	116	9	7	7²	6¼	6¹¼	J. Smith	‡

†S. W. Labrot entry. ‡L. E. Keefer entry.
Two-dollar mutuels paid—RUNNING HEEL (L. E. Keefer entry), $4.80, $3.40, $2.80; TOYTIME (S. W. Labrot entry), $4.00, $3.80; RHYMING, $8.40.
RUNNING HEEL broke well, but dropped back immediately, settled in his best stride and, responding to punishment when moving up on the outside, withstood a drive gamely to get up in the final fifty yards. TOYTIME raced RHYMING into early defeat, saved ground and finished stoutly under strong urging. RHYMING began quickly and showed a good effort throughout. TAUNTON went wide from the start. IN CLOVER showed early speed. STANDING ROOM was outrun. DONTARA could not stay with the leaders after breaking forwardly. WOODWIND raced greenly.

SECOND RACE—Six furlongs. Purse, $800; claiming. For 3-year-olds and upward. Start good. Won easily; place, driving. Went to post at 3:00. Off at 3:05. Winner, Mrs. E. Trueman's ch. c. (3), by Dunlin—Effort. Trained by E. Trueman. Value to winner, $625; second, $100; third, $50; fourth, $25. Time, 0:23 2-5, 0:47 3-5, 1:13 2-5.

Horses	Wt.	Post	St.	¼	½	Str.	Fin.	Jockeys	Straight
ILCHESTER	110	10	2	3²	1²	1½	1²	Robertson	‡$1.50
VISHNU	118	12	1	1²	2²	2²	2¼	Gilbert	5.80
GOLDEN FATE	110	6	4	5²	4¼	3⁴	3¹	Mozer	8.80
LEAROYD	110	7	7	7¼	6²	4¼	4⁴	Hanford	†7.10
CORDOBA	111	11	3	2²	2⁴	6²	5¼	Malley	‡
HACKY H.	113	5	5	4nk	5¹	5²	6⅓	Kneessi	20.70
SOEUR BLANCHE	106	4	6	6²	7¼	7²	7²	Jones	12.70
GOLDEN SHIP	105	9	11	8²	8²	8²	8²	Sullivan	†
FIFE	118	2	10	10¹	11¼	9¼	9²	Workman	40.50
SABULA	105	8	12	12	12	11²	10²	Coucci	7.60
ARCHWOOD	108	1	8	11¹¼	10nk	10¼	11²	Dewese	243.20
PADDOCK	118	3	9	9nk	9²	12	12	Bellizzi	47.50

†Mr. and Mrs. W. M. Jeffords entry. ‡Mrs. E. Trueman and Mrs. S. N. Collins entry.
Two-dollar mutuels paid—ILCHESTER, $5.00, $3.60, $2.80; VISHNU, $5.00, $3.80; GOLDEN FATE, $3.80.
ILCHESTER, at home in the going and forcing a fast early pace, secured room on the inside to take command and drew out steadily nearing the finish. VISHNU, going in his best form and suited by the footing, disposed of CORDOBA, but tired suddenly after racing with the winner until the final furlong pole. GOLDEN FATE improved his position on the outside in the final half mile and closed gamely. LEAROYD made up some ground during the final drive.

THIRD RACE—Six furlongs. Purse, $800. For maiden 3-year-olds. Start good from gates. Won easily; place, driving. Went to post at 3:35. Off at 3:38. Winner, Sagamore Stable's b. or br. g. (3) by Teddy—Disparity. Trained by J. H. Stotler. Value to winner, $625; second, $100; third, $50; fourth, $25. Time, 0:23 3-5, 0:48 3-5 1:15.

Horses	Wt.	Post	St.	¼	½	Str.	Fin.	Jockeys	Straight
PARITY	116	1	4	1²	1½	1²	1²	Bejshak	$2.20
SYENITE	116	2	5	2¼	2²	2¼	2²	Bellizzi	3.20
STANDOUT	116	10	3	8²	7²	3²	3ns	Haines	24.90
ELECTRIC GAFF	116	7	2	5²	4²	4½	4²	Gilbert	3.70
CRACK FLYER	116	8	1	3²	3²	5²	5²	Workman	2.10
BRIAR BLUE	116	9	9	6½	7½	7²	6²	Leishman	74.00
DID SHE	111	6	8	4¹½	6½	6½	7²	Quattlebaum	84.20
THE SPY	116	4	7	7¹½	8½	8¹	8¹½	Kurtsinger	28.20
SCOTCH TOM	116	3	6	9¹	8¼	9²	9²	Remillard	74.40
TOO LATE	111	5	10	10	10	10	10	Hanford	33.90

Two-dollar mutuels paid—PARITY, $8.40, $4.80, $4.20; SYENITE, $6.20, $6.00; STANDOUT, $11.80.
PARITY, hard hustled to assume a brief lead, withstood keen contention from SYENITE in the first five furlongs and then came away without effort approaching the finish. SYENITE, a keen contender for five furlongs, weakened after several bold bids. STANDOUT, forced to race on the outside early, came through next the inner rail during the stretch run and finished stoutly. ELECTRIC GAFF closed strongly on the outside. CRACK FLYER, steadied along in the first half mile, weakened fast when the final drive came. The others were outrun.

FOURTH RACE—Six furlongs. The Edgewood. Purse, $800; allowances. For 3-year-old fillies. Start good from gates. Won easily; place, driving. Went to post at 4:10. Off at 4:17½. Winner, R. Parr's ch. f. (3), by Colin—Kathleen. Trained by E. Trueman. Value to winner, $625; second, $100; third, $50; fourth, $25. Time, 0:23 2-5, 0:48 2-5, 1:14 3-5.

Horses	Wt.	Post	St.	¼	½	Str.	Fin.	Jockeys	Straight
CORRYMEELA	109	1	3	1²	1²	1²	1²½	Robertson	$7.00
ILLUSIVE	108	3	1	3²	2½	2²	2¹½	Hanford	3.40
MANYA	107	5	2	5²	4²	3²	3²	Pascuma	2.00
AUNT MARSA	111½	4	4	4²	5²	5²	4²	Schaefer	13.60
ROYAL SEE	109	2	5	2nk	3²	4½	5²	Leishman	6.10
WAR BANNER	107	6	6	6	6	6	6	Gilbert	5.30

Two-dollar mutuels paid—CORRYMEELA, $16.00, $7.00, $3.80; ILLUSIVE, $5.40, $3.20; MANYA, $2.60.
CORRYMEELA sprinted into a winning lead directly after the break, saved ground and held sway thereafter. ILLUSIVE, hard ridden the entire trip, finished gamely. MANYA, outrun early, moved up on the outside while losing ground and could not threaten the first two. AUNT MARSA was unable to menace the pacemakers at any stage. ROYAL SEE tired fast after a fast half mile.

FIFTH RACE—Mile and seventy yards. Purse, $1,000; allowances. The Westminster. For 4-year-olds and upward. Start good from gates. Won easily; place, driving. Went to post at 4:45. Off at 4:50½. Winner, Mrs. F. A. Clark's ch. c. (5), by Sun Circle—Tweed. Trained by J. Healey. Value to winner, $700; second, $150; third, $100; fourth, $50. Time, 0:23 4-5, 0:49, 1:14 2-5, 1:41, 1:46 2-5.

Horses	Wt.	Post	St.	¼	½	¾	Str.	Fin.	Jockeys	Straight
NEVERFADE	105	2	3	1²	1¹¼	1²	1²	1²	Renick	$4.60
TAMBOUR	109	1	2	3²	3²	2²	2¹	2²	Hanford	.70
ACTION	108	3	1	2¼	2²	3²	3½	3²	Fallows	5.20
SNOBFUL	105	5	4	4²	4²	4²	4²	4²	Haines	44.00
OPEN HEARTH	106½	4	6	6	6	5²	5²	5²	Munden	14.60
ANNIMESSIC	105	6	5	5²	5²	5²	6	6	Kneessi	19.50

Two-dollar mutuels paid—NEVERFADE, $11.20, $4.40, $2.80; TAMBOUR, $2.40, $2.20; ACTION, $2.40.
NEVERFADE outran his field to the first turn and, rated along until forced to a drive, resisted TAMBOUR'S effort and came out willingly nearing the finish. TAMBOUR, rated under slight restraint for the first five furlongs, was taken to the outside of the winner when entering the home stretch, but was not good enough in the final drive. ACTION forced a steady pace for the first seven furlongs and tired gradually thereafter. SNOBFUL was unable to improve his position.

SIXTH RACE—One and one-sixteenth miles. Purse, $800; claiming. For 4-year-olds and upward. Start good from gates. Won driving; place, same. Went to post at 5:20. Off at 5:21½. Winner, R. S. Clark's ch. g. (4), by General Lee—Oratrix. Trained by M. Smart. Value to winner, $625; second, $100; third, $50; fourth, $25. Time, 0:24 2-5, 0:49 2-5, 1:15 2-5, 1:43 3-5, 1:51 1-5.

Horses	Wt.	Post	St.	¼	½	¾	Str.	Fin.	Jockeys	Straight
MARSE ROBERT	110	7	7	6²	5½	4²	1¹½	1²	Callahan	†$8.40
WORTHINGTON	116	2	1	2²	2¹¼	1½	2¹½	2²	Robertson	3.80
BOSCOBEL	106	3	2	4²	4²	3¹¼	3²	3²	Tipton	5.90
CATERER	110	6	5	5²	6²	5²	4²	4¹½	Simpson	†
TRAFFIC JUDGE	109	1	3	3¹¼	3¼	6²	5²	5²	Kneessi	4.90
FRIGATE BIRD	114	5	6	7	7	7	6²	6²	Hanford	3.00
UNENCUMBERED	108	4	4	1²	1²	2²	7	7	Bellizzi	4.40

†R. S. Clark-C. T. Grayson entry.
Two-dollar mutuels paid—MARS ROBERT, $18.80, $6.20, $5.00; WORTHINGTON, $5.00, $3.80; BOSCOBEL, $4.20.
MARSE ROBERT, suited in the going, moved up stoutly when leaving the back stretch, assumed command when reaching the home stretch and, strongly urged, had enough left to withstand WORTHINGTON. Latter had a lot taken out of him racing UNENCUMBERED into defeat, but fought it out with good courage in the final drive. BOSCOBEL, squeezed back when entering the back stretch, went to the outside for racing room in the final half mile, but weakened fast in the final furlong. CATERER was unable to make up any ground in the final stages. TRAFFIC JUDGE had no excuses. FRIGATE BIRD was badly outrun all the way.

SEVENTH RACE—One and one-sixteenth miles. Purse, $800; claiming. For 3-year-olds and upward. Start good from gates. Won driving; place, same. Went to post at 5:50. Off at 5:51. Winner, C. C. Smithson's br. g. (9), by General Thatcher—Columbia. Trained by owner. Value to winner, $625; second, $100; third, $50; fourth, $25. Time, 0:24, 0:49 2-5, 1:15, 1:43 3-5, 1:50 3-5.

Horses	Wt.	Post	St.	¼	½	¾	Str.	Fin.	Jockeys	Straight
GENERAL LEJEUNE	114	2	2	8²	5²	3½	2²	1ns	Callahan	$2.40
MERIDIAN QUEEN	109	5	4	1¼	1¼	1²	1²	2²	Bellizzi	5.10
JAMBALAYA	114	10	6	3²	2²	2¼	3½	3nk	Adams	26.80
BUB McFARLAND	114	6	11	7½	7²	5²	4²	4²	Gilbert	2.20
AUSTERLITZ II	114	7	7	2²	3²	4²	5²	5²	Sherry	116.30
FAIR JUDGE	114	11	8	4¼	4¼	6²	6²	6²	Jones	54.60
MING SUN	114	8	9	6½	8²	7nk	7²	7²	Langley	*16.10
REDCLIFFE	116	4	5	5²	6²	8²	8²	8²	Molen	*
FAIRDALE	114	1	3	9¼	9²	9²	9²	9²	Elston	39.70
SEARINGTON	114	3	1	11¹	11	11	10	10²	Cooper	7.30
ORICO	114	9	10	10²	10²	10²	11	11	Remillard	*

*Field.
Two-dollar mutuels paid—GENERAL LEJEUNE, $6.80, $4.00, $3.00; MERIDIAN QUEEN, $5.20, $3.30; JAMBALAYA, $10.00.
GENERAL LEJEUNE, shuffled back going to the first turn and then forced wide rounding the turn, was put to pressure early to reach contention, came willingly under punishment and was up in the final strides. MERIDIAN QUEEN, rated in front and saving much ground, stalled off stiff contention from JAMBALAYA and continued with excellent courage until the finish.

AT THE POST

with Bill Bennings

DEAR AL: HAVRE DE GRACE, APRIL 17.

Two winners for the boy today. Parity and General Lejeune were those to hop, skip and jump for Mrs. Bennings' lovely son. Although I was not involved, the backers of Marse Robert were certainly shocked. Marse closed at 15-1 and they paid off an $18.80 mutuel. Like reaching for a Lucky and picking up the bill for the rent. However, the meeting is young yet and it's just possible we will find one closing at 10-1 and paying $40—just possible, I said. BILL.

FIRST RACE—Only four of this field have seen action, and the race seems to lie between the first-time starters. MISS MERRIMENT comes well bred, and, with good trials as a recommendation, we might not have to look further for the winner. THOUGHTLESS is bred for both running and off tracks and may figure. GOLDEN MEASURE for the show.

SECOND RACE—Although most of the mud will be gone tomorrow unless the rain comes again, I'm inclined to go to OLD BALDY, who packs a lot of speed. Another with good works. WEDDING RING was a fair sort last season and may beat CATTAIL for the show.

THIRD RACE—CARRY THE NEWS has run briskly in the morning trials and gets the Bennings call. POMPOLEON has that Pompey stamp and all that, but I prefer the top one. BALLY BAY, none too courageous, may be third.

FOURTH RACE—KNEE HIGH has her usual light impost, and stepped lively here the other morning, I'm told. Seems ideally placed and I can't see the stable passing up the opportunity. CLOUDY DAY is a possible surprise. LITTLE STOKES may be better than rated.

FIFTH RACE—CAESAR'S GHOST, an old pal of last fall at Laurel, will start early this year. Is said to be fit. POPPYMAN and SILENT SHOT seem to have an edge on the remainder of the field.

SIXTH RACE—POLAR BRUSH gets in this light, and I believe that he will have only WHITE THORN to beat. Both campaigned in Florida last winter and both shipped well. JUST FUN to show.

SEVENTH RACE—FLYING MAX has had a long rest and comes back to racing full of pep, as several fast moves indicate. Not quite as classy as some here, but will do, I believe. EVEN UP and POTENTATE for the remainder of the cash.

Swivel Speedy In Workout For Derby

Goes Mile in 1:49 1-5; Jungle King Also Is Impressive.

HAVRE DE GRACE, Md., April 17 (U.P.).—Adolphe Pons' Swivel, queen of the juveniles last year, turned in the best workout of the large number of Kentucky Derby nominees that limbered up over a sloppy track here today.

The Swift and Sure filly covered a mile in the creditable time of 1:49 1-5, breezing along easily. The Greentree Stable's Jungle King went the same distance in 1:49 3-5, while F. A. Griffith's Sarada required 1:50 3-5.

Rapscallion, Dark Law, Daudet, Dark Winter, Sun Apollo and Sun Alley were other derbyites to stretch their limbs in short trials. Mrs. J. H. Whitney's Crowning Glory breezed 5 furlongs in 1:05 3-5. The Black Toney colt is being pointed for the Kentucky stake and, barring mishap, is almost certain to parade to the post with a large field in the mile and a quarter classic May 6.

Head Play Exercises Over Wet Track.

Louisville, Ky., April 17 (U.P.).—Mrs. William Crump's Head Play, Western choise in the Kentucky Derby, was the only member of that division of 3-year-olds to attempt an exercise trial over the sloppy track at Churchill Downs today. The chestnut son of My Play splashed through a mile of mud in 1:44 2-5, eager to run at the finish.

Trainer Willie Crump expressed himself as extremely satisfied with the colt's training trials to date, and believes his charge will be one of the first three choices for the $50,000 added stake, on May 6.

Isaiah and Pop Try Out at Lexington.

Lexington, Ky., April 17 (U.P.).—Training was light at the Kentucky Association track today, and only two Kentucky Derby candidates were sent out over the muddy course.

The J. W. Parrish nominees, Isaiah and Pop, dashed a half mile together in 0:53 1-5. They were not let down during the trial and will be given public workouts in actual competition during the current meeting.

BEER GARDEN AT TRACK.

Chicago, April 17 (U.P.).—Sportsman's Park, the half-mile race track in Cicero, which will open the Illinois turf season May 1, will have an open-air beer garden on the roof of the clubhouse.

Other local tracks will sell beer, but Sportsman's Park will be the only one with a beer garden.

HAVRE DE GRACE ENTRIES.

(Associated Press.)

FIRST RACE—Four and one-half furlongs; purse, $800; for 2-year-old maiden fillies.
1 †Gol. Measure..116 | 11 Vandis..........116
2 Early Lite.......116 | 12 Sun Clothing...116
3 †Mad Eagle.....116 | 13 Middling........116
4 M. Merriment...116 | 14 Ky. Dream......116
5 Pretty Peg......116 | 15 Gold & Black...116
6 Wise Mollie.....116 | 16 Divert...........116
7 Incandescent...116 | 17 Curling..........116
8 Miss Mascara..116 | 18 ‡Red Badge.....116
9 Thoughtless....116 | 19 Stretch Call....116
10 ‡Betimes.......116 | 20 Aunt Flor.......116
†G. Herkness and H. McGehee entry.
‡Mr. and Mrs. W. M. Jeffords entry.

SECOND RACE—Six furlongs; purse, $800; for 3-year-olds.
1 Eva B...........111 | 10 *Visa............103
2 Burning Feet...116 | 11 Wedding Ring..113
3 Rock Coventry..116 | 12 Below Cost.....116
4 Mr. Swift.......116 | 13 Capsheaf........116
5 Old Baldy.......116 | 14 Character.......119
6 Happy Anne.....106 | 15 †*Chain.........110
7 Mecat............113 | 16 *Eternal Maid..103
8 †Misch'f Maker.108 | 17 Dark Amber.....113
9 Cattail..........113
†Mrs. F. A. Clark and P. M. Walker entry.

THIRD RACE—Six furlongs; purse, $800; the Chop Tank; for 3-year-old colts and geldings.
1 Star Porter....108 | 6 Rapscallion......108
2 †Sun Apollo....108 | 7 Jovius.............108
3 Carry the News.108 | 8 Pompoleon........108
4 Bally Bay.......108 | 9 †Dark Winter.....108
5 Paint Box.......108
†W. S. Kilmer entry.

FOURTH RACE—One and one-sixteenth miles; purse, $800; claiming; for 4-year-olds and upward.
1 *Bill Looney....105 | 9 Jane Ellen.......103
2 Peach Basket...105 | 10 Uncovered.......110
3 Dark Ayr........110 | 11 *Ruane...........110
4 *General Toy....105 | 12 Solace............110
5 Single A.........105 | 13 *Cloudy Day.....105
6 *Modern Times.100 | 14 *Kneehigh........100
7 Afro American..110 | 15 *Airway...........105
8 Popcorn.........110 | 16 Little Stokes....110

FIFTH RACE—One mile and 70 yards; purse, $1,000; the Calvert; for 3-year-olds.
1 Poppyman .....107 | 5 Silent Shot.......105
2 Keep Out.......103 | 6 Caesar's Ghost..104
3 †Walter H......112 | 7 Dominus..........105
4 †Crapshooter ..107
†Adrians and Jacobs entry.

SIXTH RACE—One mile and 70 yards; purse, $800; claiming; for 3-year-olds.
1 Just Fun.........112 | 9 Golden Words...110
2 *Polar Brush....105 | 10 White Thorn....114
3 *Cov'try Queen.100 | 11 †Flying Nymph.102
4 Kilmore..........114 | 12 *Golden Fate....111
5 Feliciana.........105 | 13 *Dunair...........105
6 †Gadaround......110 | 14 *Toy Town........100
7 Lei................110 | 15 Revonah..........110
8 Sisko.............102 | 16 Tee Off...........107
†Mrs. K. Smart and H. P. Metcalf entry.

SEVENTH RACE—One and one-sixteenth miles; purse, $800; claiming; for 4-year-olds and upward.
1 Light Breeze....100 | 9 Miss Corinne...105
2 Vimont...........110 | 10 Garlic............110
3 Marcasite........105 | 11 Line of Fire.....110
4 Ancoda...........110 | 12 Even Up..........110
5 Home Shore.....110 | 13 Alcman...........110
6 Astrakhan.......105 | 14 *Potentate.......105
7 Flying Max......110 | 15 Oregon Fir.......110
8 *Bubola..........100
*Apprentice allowance claimed.

RACING SELECTIONS

LEXINGTON.
(For sloppy track.)
1—Last Stand, Oswego Princess, Il Trovatore.
2—Third Alarm, Lightning Bill, Our Admiral.
3—Thistle Fyrn, Memphis Lass, By Product.
4—Ozili, Baggage Master, Brilliant Girl.
5—Betty Wee, Fiji, Altena.
6—Warren Jr., Ridge Wise, Isaiah.
7—Trotwood, Southland Toy, Black West.
8—Last Attempt, Glynhurst, Young Bill.
Best bet—Warren Jr.
—Louisville Times (A.P.).

TANFORAN.
(For fast track.)
1—Cursor, Campillo, Ashmont.
2—Captain Fried, Lord Algy, Hit The Deck.
3—Suitor, Speedy Charlie, Leader.
4—Anapola, Snorky, Love Apple.
5—Las Palmas, Mild, Prefer.
6—Quickaway, Tea Trader, Sarazen II.
7—Scimitar, Gerard, Zevar.
8—Play Bird, Dark Ray, Chica Guinea.
Best bet—Las Palmas.
—Louisville Times (A.P.).

Barry Faces Babe Hunt Tonight

D. C. Boy on Card as Schmeling Shows in Boston Arena.

BOSTON, April 17 (A.P.).—A heavyweight championship reunion will take place here tomorrow when Jack Dempsey and Max Schmeling break bread with Jack Sharkey, the current titlist.

This pugilistic threesome will sit side by side at a dinner that will serve as the prelude for Schmeling's exhibition, with Dempsey in a referee's role, which will feature the Argonne Athletic Association boxing show at the Arena.

A Washington boy with heavyweight championship aspirations, Donald ("Red") Barry, will perform in a ten-round match with Babe Hunt, of Oklahoma. Dempsey will referee.

Barry Recently Beat Winston.

Barry recently gained the decision over Unknown Winston, sensational Negro fighter.

Sharkey has battled both Schmeling and Dempsey and gained his title on a hairline decision over Max last summer.

The visit of the former champions may have some bearing on Sharkey's immediate future, for Dempsey has announced that he intends to offer him $150,000 for a bout with the winner of his Schmeling-Max Baer bout.

It is no secret that Sharkey would be interested in such an offer. His coming title bout with Primo Carnera will end his contract with the New York Madison Square Garden and leave him free to dicker with Dempsey over a late summer battle.

Indians to Sell Beer At All Home Contests

Cleveland, April 17 (A.P.).—Beer will be on sale in the Cleveland Stadium when the Indians baseball team plays its first home game there Wednesday, Alva Bradley, president of the club, said today.

"We expect to get some beer in by Wednesday," Bradley said after obtaining a beer license, "but we won't sell it through the stands. It will be served at tables." Previously the club management had decided not to sell beer at the stadium.

TANFORAN RESULTS.

(Associated Press.)

FIRST—Spreckels course; purse, $400; claiming; for 3-year-olds and upward.
Watermark, 116 (Wright) 63.80 22.60 9.40
Ruffian, 111 (B. Matt) 4.20 4.20
Charming Lady, 111 (L. Arnold) 5.00
Phusy, El Cajon, Mountain Fire, Tobasco, Kay Dugan, Gleaming Star, Flying Ace, All Feet and Meadow King also ran. Time, 1:11 4-5.

SECOND—Spreckels course; purse, $400; claiming; for 3-year-olds and upward.
Salinas, 93 (D. McCune) 11.60 4.20 4.40
Dupee, 108 (G. Smith) 5.40 3.40
Miss Sage, 106 (J. Flynn) 6.40
Jim's Dream, Missive, Bon Bobby, Afridi, Birdie Wrack, Del Welles, Scotton, Principality and Leano also ran. Time, 1:12.

THIRD—Spreckels course; purse, $500; claiming; for 3-year-olds and upward.
Calome, 110 (Wright) 15.60 5.40 4.00
Don Alvaro, 117 (G. Smith) 5.40 4.40
Sun B., 107 (D. McCune) 6.40
Chub, Pretty Monk, Moane Keals, Chazzan, Golden Sun and Hand to Hand also ran. Time, 1:10.

FOURTH—Spreckels course; purse, $500; claiming; for 4-year-olds and upward.
Miss Cheyenne, 98 (D. McCune) 41.60 12.80 9.20
Lady Conard, 107 (G. Smith) 5.80 4.20
Wooly Meteor, 105 (P. Springer) 8.60
Shasta Broom, Tom Proctor, Barbara Lee, Durango, Bud Broom, Lamp Black, Bon Moon and J. W. Grant also ran. Time, 1:10 1-5.

FIFTH—One and one-sixteenth miles; purse, $500; claiming; 3-year-olds and upward.
Grattan, 109 (Grayson) 5.80 4.20 3.60
Longus, 114 (Arnold) 6.20 3.20
Southard, 105 (Wright) 3.20
Sophist, Portemasie, Quiver, †Huddersfield also ran. Time, 1:45 2-5.
†Won but disqualified.

SIXTH—One and one-sixteenth miles; purse, $500; claiming; for 4-year-olds and upward.
Eskimo, 104 (Stoddard) 18.40 11.60 7.20
Inca, 104 (G. Smith) 6.20 4.60
Dr. Louis Hamman, 104 (Flynn) 7.00
Captain Gilbert, Schooner, Ping Coates, Libbie Jean and Ladrone also ran. Time, 1:46 2-5.

SEVENTH—One mile and 70 yards; purse, $400; claiming; for 4-year-olds and upward.
San Clemente, 110 (Smith) 11.40 7.20 4.20
Madam Queen, 105 (L. Simmons) 16.00 5.40
Just Ormont, 110 (W. D. Wright) 3.00
Master Plumber, Isleton, Woodgain, Diodoro, Royal Duke, Sam Gilmore, Luke Jr., Red Lady and Zinn also ran. Time, 1:46.

EIGHTH—One and one-eighth miles; purse, $500; claiming; for 3-year-olds and upward.
Brown Thistle, 110 (Terhune) 13.60 6.20 3.80
Spinning Way, 100 (Wright) 3.60 2.60
Bertrand, 110 (F. Springer) 3.60
Terry Hill, Nappus, Argue, Speedy Al, Tack and Jesso also ran. Time, 1:53.

LEXINGTON RESULTS.

(Associated Press.)

FIRST—Futurity course; purse, $400; claiming; for 4-year-olds and upward.
Running Water, 112 (M. Parke) 17.24 6.20 3.20
Morheart, 107 (L. Hendricks) 3.90 2.42
Dr. Parrish, 117 (T. P. Martin) 2.40
Finger Tips, My Prince, Abe Furst, Pres Helen and Arrowlike also ran. Time, 1:14.

SECOND—Four and one-half furlongs; purse, $400; claiming; for 2-year-olds.
Yaupon, 115 (G. Elston) 20.72 11.86 5.42
Aida B., 109 (A. Anderson) 18.22 10.16
*Betty Rejoice, 109 (W. Primrose) 4.06
*Transpro, Cabouse, Little Bubbles, Breezing On, Customer, Fighting Bob, My Letitia, *Star Ballot and Lusty also ran. Time, 0:58 4-5.
*Field.

THIRD—One mile and seventy yards; purse, $400; claiming; for 3-year-olds and upward.
Pretty Penny, 105 (J. Westrope) 10.84 5.02 2.84
Princess Perl, 98 (L. Ruder) 6.32 3.52
Dreamy Belle, 98 (L. Hendricks) 4.58
Prince Farthing, Princess Donna, Last Attempt, Astuten Jeff and O'Neil also ran. Time, 1:50.

FOURTH—Four and one-half furlongs; purse, $400; claiming; for 2-year-olds.
Just High, 112 (A. Anderson) 5.65 4.10 3.74
Monty M., 112 (W. Pool) 7.70 4.84
Candle Fly, 112 (D. Dubois) 3.66
Grand Brush, Modern Lash, Sweet Romance, Owen, Hey Pat and Fire Neck also ran. Time, 0:59.

FIFTH—One and one-sixteenth miles; purse, $400; claiming; for 4-year-olds and upward.
Deemster, 115 (R. Montgomery) 3.56 2.66 2.16
Chiclero, 110 (L. Hendricks) 5.00 2.52
Roberta L., 106 (J. Westrope) 2.12
Inferno Lad, Stop Gap and Charlie Bills also ran. Time, 1:53.

SIXTH—Futurity course; purse, $400; claiming; for maiden 3-year-olds and upward.
Long John, 113 (T. May) 6.66 4.26 4.10
Fountain, 106 (G. Fowler) 4.02 3.64
Deenie, 110 (R. Montgomrey) 11.96
Knowledge, *Magic Maid, *Troford, Gladys S., Sunlow, Battling Girl, Step Pretty and *Princess Toke also ran. Time, 1:16 2-5.
*Field.

SEVENTH—Futurity course; purse, $400; claiming; 4-year-olds and upward.
Tadcaster, 115 (Pichon) 14.82 6.50 5.38
Birthday Gift, 115 (Fowler) 12.18 7.88
*Tricycle, 115 (May) 6.74
Toltec, Uncle Matt, Donday, Lonell, *Bud Charlton, Magna Mater, Vonnie, Essential also ran. Time, 1:14 4-5. *Field.

EIGHTH—Mile and 70 yards; purse, $400; claiming; 3-year-olds and upward.
Wood River, 110 (McTagle) 14.22 5.80 4.78
Jim Macaw, 103 (Westrope) 4.12 3.58
Imelda, 105 (Fischer) 3.50
More Power, Deserve, Romac, Greenwald, Lord Dean, Jane Packard also ran. Time, 1:51 4-5.

VIENNA FIREMEN MEET.

A meeting of the Vienna Fire Department nine will be held this evening at 8 o'clock at the home of Manager Phillips immediately following a practice session scheduled for 6 o'clock.

Leading Derby Favorite

Associated Press Photo.
William R. Coe's entry, Ladysman, which last year was juvenile champion with earnings of $111,435, was a winter book favorite to capture the Kentucky Derby at Churchill Downs May 6. The colt is fit as a fiddle once more, having recovered completely from a knee ailment that caused retirement from racing last fall.

Rudy Dusek Plans Comeback on Mat

Gets First Chance Thursday Against Steinke at Auditorium.

Fans should have a fair idea of the true worth of Rudy Dusek within the next ten days. By that time the chief villian of our little rassling colony has promised to be in good condition and ready to meet the best man Maestro Joe Turner can sign for a match.

The announcement is tantamount to an admission that Rudy has only been fooling all this time, that he isn't so bad as the scribes have painted him. Rudy went off the straight and narrow standard to gather in the shekels the boys in the gallery were tossing at rough guys. But now that Jim Londos' title is disputed more than ever before, Dusek figures it better business to be good and try for the title.

Hans Steinke, the stout German, meets Dusek Thursday night in a 30-minute preliminary bout. If he beats Steinke, well and good, if he loses, he still has ten days of grace. After the ten days expire it's up to Rudy.

George Zaharias and Dick Raines are cast in the feature bout this week with Everett Marshall and Tom Alley supplying the action in the 45-minute semifinal.

Ladies with paying escorts will be admitted free.

License Denied Carter By Illinois Turf Body

Chicago, April 17 (U.P.).—Licenses for more than 100 jockeys and 300 trainers were voted on and approved by the Illinois Turf Association today.

Only one applicant was refused a license. He was Jacob Carter. The New York Jockey Club refused Carter a trainer's license and the local turf governing body followed the ruling of the Eastern Association.

Ryder Cup Team to Play In White Plains Benefit

New York, April 17 (A.P.).—Members of the United States Ryder Cup Golf Team, the day before they sail for England, will compete in a benefit match at White Plains, N. Y., June 13, against a picked team of metropolitan amateurs captained by Jess W. Sweetser.

The matches, all foursomes, will be played at the Metropolis Club, where Paul Runyan, youthful newcomer to the Ryder Cup team, is the home pro. The proceeds, including a $500 donation from the club, will go to the unemployment fund of the Professional Golfers Association of America. Johnny Farrell, chairman of the P. G. A. unemployment committee, arranged the benefit and has Captain Walter Hagen's assurances that all the Ryder Cup players will be on hand.

TANFORAN ENTRIES.

(Associated Press.)

FIRST RACE—Four furlongs; purse, $500; claiming; for 2-year-old maidens.
1 Nojoqui..........112 | 7 Voltation........109
2 Rosamond R....109 | 8 Melting Pot.....112
3 *Pantages Jr....107 | 9 Cursor...........112
4 Ashmont........112 | 10 Barondi.........112
5 First Mortgage.112 | 11 Rain Star.......109
6 *Little Heel.....107 | 12 Campillo........112

SECOND RACE—Spreckels course; purse, $400; claiming; for 4-year-olds and upward.
1 De Swasey.......112 | 7 Phil K.............112
2 Judge Austin....112 | 8 *Brown Master.107
3 *Shannon Rose.107 | 9 *Hit the Deck...112
4 Capt. Fried......117 | 10 *Betfandot......107
5 Sun Roman......112 | 11 *Sen Ruben......107
6 Lord Algy.......117 | 12 *Voyage..........107

THIRD RACE—Spreckels course, purse, $500; claiming; for 3-year-olds and upward.
1 Monk's Star......99 | 6 Mopeco...........112
2 Leader............114 | 7 *Suitor............112
3 *Sunny France..107 | 8 Miss Timidity...104
4 *Kislav...........112 | 9 *Sp'dy Charlie..112
5 *Ruthie...........102 | 10 Night Flash......107

FOURTH RACE—Spreckels course, purse, $500; claiming; for 3-year-olds and upward.
1 *Bonhonest ......96 | 4 Anapola 103
2 *Miss Monoa....102 | 5 *Love Apple.....105
3 Snorky...........108 | 6 Hidden Gold.....105

FIFTH RACE—Clubhouse course; purse, $600; claiming; for 3-year-olds and upward.
1 Bonny Grafton.102 | 4 *Prefer 102
2 *High Shot.......98 | 5 *J. W. Grant.....107
3 *Mild.............102 | 6 Las Palmas.......107

SIXTH RACE—Spreckels course; purse, $600; claiming; the United Airlines Handicap; for 3-year-olds and upward.
1 †Quickaway.....118 | 4 Up.................108
2 Sharp Thoughts..99 | 5 Tea Trader.......108
3 Sarazen II.......106 | 6 †Flagtime.........104
†J. D. Spreckels entry.

SEVENTH RACE—One and one-sixteenth miles; purse, $500; claiming; for 3-year-olds and upward.
1 Red Mountain..113 | 4 Scimitar..........115
2 *Skipsea..........95 | 5 Zevar..............110
3 White Collar....115 | 6 *Gerard...........110

EIGHTH RACE—One and one-sixteenth miles; purse, $400; claiming; for 4-year-olds and upward.
1 Nihil...............113 | 7 For.'s Favorite..110
2 Bunyora.........113 | 8 *Chica Guinea...103
3 *Play Bird.......103 | 9 Boomer Hills....110
4 *Jack Berry......108 | 10 Comradeship....113
5 *Timbus..........108 | 11 Maxwell M.......113
6 *Voltacast.......103 | 12 *Dark Ray........103
*Apprentice allowance claimed.
Weather, clear; track, fast.

GRIFFS DRILL TODAY.

All members of the Griffith Blue Coal nine are requested to report promptly at 5 o'clock on the Fairlawn Field for practice today. Manager Willie Glascoe invites candidates to report.

Whitney May Buy Lexington Estate

"Jock" Is Negotiating for Old Hickory Farm for Race Plant.

Lexington, Ky., April 17 (A.P.). John Hay "Jock" Whitney is negotiating for the purchase of Old Hickory farm near here, Col. Phil T. Chinn, master of Himyar Stud, now in receivership, said today.

Whitney is the son of Mrs. Payne Whitney and a cousin of Cornelius Vanderbilt Whitney, both of whom own thoroughbred breeding establishments near the Old Hickory place.

Old Hickory farm is the property of the Himyar Stud and is the home of Col. Chinn. It consists of 278 acres and is equipped to care for at least 100 horses. Part of its facilities for breaking and training thoroughbred runners is a mile and an eighth turf galloping course.

Col. Chinn, who said negotiations with Jock Whitney are progressing satisfactorily, has leased the Johnston farm, which adjoins Old Hickory farm and will continue his thoroughbred breeding activities there.

In recent months Jock Whitney has purchased considerable breeding stock and it has been thought for some time he would purchase a place in the vicinity of Lexington for carrying on his thoroughbred pursuits.

Deemster, Favorite, Winner at Lexington

Lexington, Ky., April 17 (A.P.).—Rain and slop were the order again today, and attendance and mutuel play were reduced to a minimum. Each of the eight events had the claiming clause attached, and only those horses of known mud-running proclivities contested.

In the absence of a feature race, the fifth event, bringing together seven of the better grade platers at one mile and a sixteenth, served as the principal attraction. It resulted in a popular victory for F. H. Carpenter's Deemster, prohibitive favorite in the betting.

Deemster made every post a winning one to lead Mrs. J. O. Taylor's veteran campaigner, Chiclero, to the wire by a length. Miss R. Finch's Roberta L. was third. Roberta L. was closest in early pursuit with Inferno Lad running in third position. Turning for home, Roberta L. began tiring, and Inferno Lad dropped completely out of it. Chiclero, which had been far out of it, closed with a belated rush, but could not menace the winner, although easily outdistancing Roberta L. for the place.

GIANTS RENAME OFFICERS.

New York, April 17 (U.P.).—Charles A. Stoneham was reelected president of the New York Giants today. Other officers reelected were John McGraw, vice president; Leo J. Bundy, treasurer; James J. Tierney, secretary.

LEXINGTON ENTRIES.

(Associated Press.)

FIRST RACE—Futurity course; purse, $400; claiming; for 3-year-olds.
1 *Bal. Cunard...108 | 11 Parkersburg ...113
2 Perfect Power..115 | 12 Last Stand......113
3 *Concierge......108 | 13 *More Anon....108
4 Oswego Prin...110 | 14 Bea M.............110
5 *Dusky Dame..103 | 15 *Threat...........110
6 Shirley B........108 | 16 Judge Urban....113
7 Warble...........108 | 17 Plum Wild.......113
8 Prin. Queen....108 | 18 Boiling Over....113
9 June G...........108 | 19 Dr. Klein.........113
10 Il Trovatore....113 | 20 Adelaide A......108

SECOND RACE—Four and one-half furlongs; purse, $400; special weights; for 2-year-old maiden colts and geldings.
1 Teddy M.........115 | 8 Guinea............115
2 Solid American.115 | 9 Tryfair............115
3 Red Forage......115 | 10 Sabre Slash.....115
4 Weep's Waters.115 | 11 Third Alarm.....115
5 †Lightnin Bill...106 | 12 Pat Grand.......115
6 †Our Admiral...115 | 13 Cotton Club....115
7 Pot au Mint.....115 | 14 Polvo's Pride...115
†Calumet Farm entry.

THIRD RACE—One and one-sixteenth miles; purse, $400; claiming; for 3-year-olds and upward, for fillies and mares.
1 *Memphis Lass.112 | 5 Sweet One.......115
2 *Arrowlike ......110 | 6 *Thistle Fyrn....112
3 Marion Ormont.115 | 7 *Bos. Common..103
4 By Product......115

FOURTH RACE—Futurity course; purse, $400; claiming; for 3-year-olds.
1 Flying Finn.....103 | 11 Mom's Polly....108
2 Panther Rock...113 | 12 Patsyette........108
3 Peacock Blue...113 | 13 Amer'n Molly...108
4 *Brilliant Girl..103 | 14 Butter Ball......108
5 *Uncle Mitch....113 | 15 *Miss Frisky....103
6 Like...............113 | 16 *Sue Terry......103
7 Thistle Tom.....108 | 17 *Babee...........105
8 Chestnut Tree..113 | 18 *Our Pride......103
9 Hukill............113 | 19 *Ozili.............110
10 Sir Michael....115 | 20 Bag. Master....113

FIFTH RACE—Four and one-half furlongs; purse, $400; claiming; the Coldstream; for 2-year-old fillies.
1 *Our Julia.......103 | 7 *Betty Wee......106
2 Single Wave....108 | 8 Altena............108
3 Baby Chink.....109 | 9 Pharamaid.......112
4 Becky Puppet..114 | 10 Genteel Lady...115
5 Celiba............112 | 11 Fiji.................110
6 *Chardie.........103

SIXTH RACE—Futurity course; purse, $400; allowances; the Shandon Farm; for 3-year-olds.
1 After Dark......105 | 4 My Blaze........110
2 Warren, Jr......113 | 5 Thistle Play.....113
3 Isaiah............116 | 6 Ridgewise........110

SEVENTH RACE—One mile and 70 yards; purse, $400; claiming; for 3-year-olds and upward.
1 *Arrow...........107 | 6 *Southland Toy.107
2 *Black West.....107 | 7 *Bunting Lad....107
3 My Prince.......112 | 8 *Trotwood.......107
4 Tight Rope......107 | 9 *Apple Cart......112
5 *Red Polly........97

EIGHTH—One mile and 70 yards; purse, $400; claiming; for 3-year-olds and upward.
1 Bavelle Fronk..102 | 6 *Dreamy Belle...97
2 Six Bits..........107 | 7 *Young Bill.......107
3 Prince Mexican.112 | 8 *Madge De.......97
4 *Last Attempt..107 | 9 Thistle Dee......112
5 Glynhurst.......112
*Apprentice allowance claimed.
Weather, raining; track, sloppy.

19 in Entries For Grand National

Yoeman, '32 Victor, to Run Again Saturday Near Baltimore.

BALTIMORE, April 17 (A.P.). Nineteen horses, including some of the country's best timber toppers, have been nominated to run the thirty-fourth revival of the Grand National Point-to-Point race to be held Saturday on the estate of Mrs. Isaac E. Emerson, near here.

The entry list closed at midnight Saturday, but additional entries were expected in mail received today.

Last Year's Winner Entered Again.

Among the entries is Yoeman, owned by Miss Frances M. Lynch, winner of last year's Grand National Point-to-Point.

Howard Bruce, whose famous leaper, Billy Barton, won the event in 1926 and 1927, will attempt to get permanent possession of the trophy with his entry, Soleil D'Or.

The race will be run over a three-mile course, dotted with post and rail fences and a water jump.

Entries received by noon today were:

Horse and owner.	Rider.
Grubstake (Mrs. R. Belmont)	Skinner
Yeoman (Miss F. M. Lynch)	Bond
Baby Bunting (G. B. Fenwick)	Owner
Captain Kettle (C. S. Cheston)	White
Fugitive (Mrs. T. W. Durant)	Unnamed
Bill Clark (D. K. E. Burge)	Ober, Jr.
Professor (A. B. Griswold)	Owner
Mad Boy (Gary Black)	Owner
Ready Wit (C. S. Cheston)	Janney, Jr.
Peter Q. Light (W.H.D. Wright)	Pocock
Pennyweight (J. W. Y. Martin)	Bonsal, Jr.
Vandergold (J. W. Y. Martin)	Alexander
Brose Hover (B. L. Behr)	Unnamed
Sir John L (B. L. Behr)	Pearson
Preacher (W. W. Lanahan)	Ober
Slieve Lune (W. W. Lanahan)	Symington
Soleil D'Or (Howard Bruce)	Woolfe
Pink Tipped (R. K. Mellon)	Ryan
Comes (R. K. Mellon)	Unnamed

Savoldi Signs for Trio Of Bouts Under Curley

New York, April 17 (U.P.).—Joe Savoldi, heavyweight wrestling title claimant, today signed through his manager, Percy R. Gardiner, of Toronto, for three bouts under Jack Curley's promotion.

Curley plans to match Savoldi with Ed (Strangler) Lewis and Earl McCready, preliminary to a bout with Jim Browning, recognized as champion in New York.

3 Firms Donate Prizes For Athletic Carnival

Prizes consisting of shoes, gloves and bats have been donated by three local sporting goods firms for the athletic carnival sponsored by George Washington University to be held the night of May 3 at Griffith Stadium. The Fairway, Atlas and French's shops donated the prizes.

Fungo hitting contests, throwing and base-running are on the program. All sandlot players in the city and nearby Maryland and Virginia are eligible. Players must be bona fide members of the clubs they represent and must be fully uniformed.

Entries may be left at the sports department of any local newspaper. They should contain the player's name, age, address, and name of team he represents.

Terry Stops Devlin On Technical Knockout

Trenton, N. J., April 17 (A.P.).—Young Terry, local middleweight, won a 5-round technical knockout over Chick Devlin, California, here tonight.

In the third round a right hook closed Devlin's eye. The lump burst in the fifth and bled steadily as the fighters hammered each other's body. Referee Whitey Healey stopped the bout to examine the gash, then waved Terry back into action. Terry continued pelting the injured eyebrow.

At the bell an examination was made and it was obvious Devlin could not continue. Terry was leading at the time, having won the third, fourth and fifth. The first was even and the second Devlin's.

Terry weighed 160, Devlin 163½.

The Morning Line

HAVRE DE GRACE.
FIRST RACE.
†Golden Measure. 8-1 | Sun Clothing....15-1
Early Light......6-1 | Middling........20-1
Miss Merriment. 4-1 | Kentucky Dream.15-1
Pretty Peg......12-1 | Gold and Black..15-1
Wise Mollie......6-1 | Divert...........15-1
Incandescent...20-1 | Curling...........8-1
Miss Mascara...15-1 | ‡Red Badge.......4-1
Thoughtless......8-1 | Stretch Call.....20-1
‡Betimes.........4-1 | Aunt Flor........20-1
Vardis...........20-1 | †Mad Eagle.......8-1
†G. Herkness and H. McGehee entry.
‡Mr. and Mrs. W. M. Jeffords entry
SECOND RACE.
Eva B............15-1 | Visa...............20-1
Burning Feet.....6-1 | Wedding Ring.....8-1
Rock Coventry..12-1 | Below Cost.......10-1
Old Baldy.........4-1 | Capsheaf..........8-1
Catino...........10-1 | Character.........6-1
Happy Anne......6-1 | †Chain............15-1
Mecat............20-1 | Eternal Maid.....20-1
†Mischief Maker.15-1 | Dark Amber......15-1
Cattail............8-1 | Mr. Swift.........20-1
†Mrs. F. A. Clark and P. M. Walker entry.
THIRD RACE.
Star Porter......8-1 | Jovius.............20-1
†Sun Apollo.....20-1 | Pompoleon........5-2
Bally Bay.........8-1 | †Dark Winter....20-1
Paint Box.........8-1 | Carry the News...4-1
Rapscallion.......6-1
†W. S. Kilmer entry.
FOURTH RACE.
Bill Looney.......2-1 | Uncovered........12-1
Peach Basket...20-1 | Ruane.............20-1
General Toy....20-1 | Solace.............4-1
Single A.........12-1 | Cloudy Day.......10-1
Modern Times....6-1 | Kneehigh..........4-1
Afro American..12-1 | Airway............15-1
Popcorn.........20-1 | Little Stokes.....12-1
Jane Ellen.......20-1 | Dark Ayr..........15-1
FIFTH RACE.
Poppyman........5-2 | Caesar's Ghost....4-1
Keep Out.........4-1 | Dominus...........20-1
†Crapshooter...12-1 | †Walter H.........12-1
Silent Shot......15-1
†W. N. Adrians and I. Jacobs entry.
SIXTH RACE.
Just Fun..........8-1 | White Thorn.......6-1
Polar Brush......3-1 | †Flying Nymph...20-1
Kilmore..........12-1 | Golden Fate.......5-2
Feliciana........10-1 | Dunair.............15-1
†Gadaround.....20-1 | Toy Town.........15-1
Lei...............20-1 | Revonah..........15-1
Siske............20-1 | Tee Off............20-1
Golden Words..20-1 | Coventry Queen.20-1
†Mrs. K. Smart and H. P. Metcalf entry.
SEVENTH RACE.
Light Breeze....20-1 | Garlic.............12-1
Vimont..........20-1 | Line of Fire......20-1
Ancoda..........20-1 | Even Up............3-1
Home Shore....20-1 | Alcman............15-1
Astrakhan......20-1 | Potentate..........4-1
Flying Max.......8-1 | Oregon Fir........20-1
Bubola...........12-1 | Marcasite..........6-1
Miss Corinne....10-1

KEEFER SEEKS GAME.

H. R. Keefer would like to communicate with the manager of the Georgetown A. C. regarding a game. Keefer can be reached at Gaithersburg 201-J, between 6 and 7 p. m.

RACES TODAY
Havre de Grace
SEVEN RACES DAILY
Special Penna. R. R. train leaves Union Station 12:05 P. M., direct to track. Eastern Standard Time. Railroad Fare—Round Trip, $3.40.
FIRST RACE AT 2:30 P. M.

THE POST'S CONSENSUS AT HAVRE DE GRACE

The following consensus has been compiled by The Post from the selections of the leading handicappers of the turf. The figures show how the selections were rated.

CONSENSUS OF LEADING HANDICAPPERS

First race	Second race	Third race	Fourth race	Fifth race	Sixth race	Seventh race
Wise Mollie (18)	Character (31)	Rapscallion (30)	Knee High (25)	Poppyman (30)	White Thorn (27)	Even Up (27)
Red Badge (14)	Wed'ng Ring (14)	Pompoleon (17)	Bill Looney (18)	Caesar's Gh. (27)	Polar Brush (13)	Potentate (15)
Thoughtless (7)	Cattail (8)	C. the News (13)	Solace (7)	Crapshooter (9)	Just Fun (9)	Garlic (10)

BENNINGS, WASHINGTON POST

Miss Merriment	Old Baldy	Carry the News	Knee High	Caesar's Ghost	Polar Brush	Flying Max
Thoughtless	Wedding Ring	Pompoleon	Cloudy Day	Poppyman	White Thorn	Even Up
Golden Measure	Cattail	Bally Bay	Little Stokes	Silent Shot	Just Fun	Potentate

LOUISVILLE TIMES, ASSOCIATED PRESS

No selections	Character	Dark Winter	Bill Looney	Caesar's Ghost	Golden Fate	Marcasite
	Cattail	Carry the News	Ruane	Poppyman	Kilmore	Even Up
	Mr. Swift	Pompoleon	Solace	Crapshooter	Lei	Garlic

MANGAN EXTENDS WOOD, BUT IS NOSED OUT IN DIXIE TENNIS

D. C. Veteran In Lead at One Time

Is Finally Eliminated by 6-3, 4-6 and 8-6 at Springs.

Shields Whips Roeh; Hall Advances by Win Over Biddle.

WHITE SULPHUR SPRINGS, W. Va., April 17 (A.P.).—Rain-soaked courts today threatened to postpone the opening of the Mason and Dixon tennis championships, but the clouds rolled away and the sun came out in time to let six of the eight seeded players lead the advance into the second and third rounds of the singles competition.

Sidney Wood, seeded No. 2, was the only one of the ranking players pressed in the opening matches. The New Yorker, playing his first outdoor tennis since last September, was forced to three sets before he eliminated Thomas J. Mangan, of Washington, D. C., 6—3, 4—6, 8—6, in a first-round match.

Lester B. Stoefen, lanky Los Angeles player, Gregory Mangin, of Newark, and Berkeley Bell, Frank Shields and J. Gilbert Hall, of New York, drew first round byes and then paraded through their second round matches without losing a set.

Van Ryn Withdraws for Doubles.

Clifford Sutter, of New Orleans, winner of the North and South title last week and seeded No. 1, did not play today, while John Van Ryn, placed No. 6, withdrew to concentrate on the doubles with George Lott at the request of Bernon S. Prentice, chairman of the Davis Cup selection committee.

In turning back Mangin, Wood had to call on all of his tennis experience. He won the first set easily, but the Washington player's deep forcing shots surprised the internationalist in the second set. In the deciding set, Mangan led at 5-4 and then 6-5, but Wood rose to tennis heights and evened the count on his own service and then captured the last two games at love.

Stoefen, who teamed with little Bryan Grant to upset Van Ryn and Lott in the doubles at Pinehurst last week, continued his campaign for Davis Cup consideration by defeating H. S. Campbell, of Chicago, 6—2, 6—3. Mangin lost only six games in turning back Walter Guenso, of Flushing, N. Y., 6—3, 6—3.

Shields Crushes Roeh With Ease.

Shields, a member of the Davis Cup team last year, showed a brilliant brand of tennis as he eliminated John Roeh, New York, 6—1, 6—0, with his powerful service as the most effective weapon. Bell progressed at the expense of Arthur Mann, of New York, by default, while Hall cut short the bid of the veteran Craig Biddle, of Philadelphia, 6—2, 6—2.

Van Ryn was slated to play his second-round match tomorrow, but decided to adhere to the advice of Prentice, who will arrive here Thursday to watch the Davis Cup possibilities in action.

MEN'S SINGLES.

1. H. Ellsworth Vines, jr., Pasadena, Calif.
2. Wilmer L. Allison, Austin, Tex.
3. Clifford Sutter, New Orleans, La.
4. Sidney B. Wood, jr., New York, N. Y.
5. Francis X. Shields, New York, N. Y.
6. Lester R. Stoefen, Los Angeles, Calif.
7. Gregory S. Mangin, Newark, N. J.
8. Keith Gledhill, Santa Barbara, Calif.
9. John Van Ryn, Philadelphia, Pa.
10. David N. Jones, New York, N. Y.
11. George M. Lott, jr., Chicago, Ill.
12. Frank Parker, New Orleans, La.
13. Bryan M. Grant, jr., Atlanta, Ga.
14. J. Gilbert Hall, Orange, N. J.
15. Jack Tidball, Los Angeles, Calif.
16. Manuel Alonso, New York, N. Y.
17. Eugene H. McCauliff, New York, N. Y.
18. Berkeley Bell, New York, N. Y.
19. W. F. Coen, jr., Kansas City, Mo.
20. Samuel E. Gilpin 2d, Philadelphia.
21. Elbert R. Lewis, Los Angeles, Calif.
22. Jacob Hess, Houston, Tex.
23. Karl Kamrath, Houston, Tex.
24. Richard N. Williams 2d, Philadelphia.
25. Frederick Mercur, Harrisburg, Pa.
26. Edward W. Burns, New York, N. Y.
27. Edward Jacobs, Baltimore, Md.
28. Richard F. Murphy, Utica, N. Y.
29. Martin Buxby, Miami, Fla.
30. Robert Bryan, Chattanooga, Tenn.
31. John McDiarmid, Fort Worth, Tex.

WOMEN'S SINGLES.

1. Miss Helen Jacobs, Berkeley, Calif.
2. Mrs. L. A. Harper, Oakland, Calif.
3. Miss Capolin Babcock, Los Angeles.
4. Mrs. Marjorie M. Painter, Dedham.
5. Miss Josephine Cruickshank, Santa Ana.
6. Miss Virginia Hilleary, Philadelphia.
7. Miss Alice Marble, San Francisco.
8. Mrs. Marjorie Van Ryn, Philadelphia.
9. Miss Virginia Rice, Boston, Mass.
10. Miss Marjorie Sachs, Cambridge, Mass.
11. Mrs. Mary G. Harris, Kansas City.
12. Miss Sarah Palfrey, Brookline, Mass.
13. Mrs. Dorothy Andrus Burke, Stamford.
14. Miss Mae Ceurvorst, Wichita, Kans.
15. Miss Norma Tauble, New York.
16. Miss Bonnie Miller, Los Angeles.
17. Miss Grace Surber, Jackson Hts., N. Y.
18. Miss Mianne Palfrey, Brookline, Mass.
19. Miss Anne Townsend, Philadelphia.
20. Mrs. Agnes S. Lamme, Rye, N. Y.

VERSIS NINE CRAVES ACTION.

Versis Midgets are in the field for games. Call Manager Katzman at Metropolitan 7480. The team will play in the Capital City League.

COLLEGE BASEBALL

At Concord—Davidson, 4; North Carolina, 3.
At Durham—Duke, 8-5; Maryland, 0-2.
At University, Va.—Penn State, 5; Virginia, 2.
At Lexington, Va.—William and Mary, 4; Washington and Lee, 0.
At Raleigh—Wake Forest, 12; N. C. State, 1.

BASEBALL TODAY, 3:00 P. M.
AMERICAN LEAGUE PARK
Washington vs. Boston
TICKETS ON SALE AT PARK AT 9 A. M.

SEE THE SENATORS IN ACTION WHEN THEY PLAY ON THE ROAD
Fans All Know Coleman's New Invention
Television's Only Rival
Will reproduce with moving pictures every play fast as it is made upon the field.
Thrown Upon a 30-foot Screen
IN CONJUNCTION WITH BURLESQUE SHOW
Both Shows for One Admission
Every Afternoon
Starting April 20th, 1933
GAYETY THEATRE
9th and F Sts. N.W.

Extends Wood

TOM MANGAN.

Mark Near

Gehrig Must Play in Only 107 More Games to Win Distance Record.

By HENRY McLEMORE

NEW YORK, April 17 (U.P.).—If one burning ambition is usually enough to carry a man to success then Lou Gehrig, of the New York Yankees, should be hard to stop this year, because he has no less than three.

Listed in the order of their importance (maybe) they are:

1. Playing in all Yankee games this year, thus breaking Everett Scott's record for consecutive games played.

2. Establishing a new home-run record.

3. Leading the American League in hitting.

Item No. 1 depends entirely upon Lou himself; there's absolutely no competition. Right now, what with the big Dutchman healthy and strong as a percheron, there seems little chance of his missing out. But, of course, you never can tell. A spike wound, a touch of the flu, or a broken bone might nullify the stamina and perseverance he has shown in getting in every Yankee League game since around the middle of the 1925 season.

Desires to Take Record Set by Scott.

As a matter of truth, Gehrig doesn't need to play in 154 games to crack Scott's mark. To date Lou has engaged in 1,201 games. If he gets in the box score of 107 more, the all-time record will be his.

Gehrig's chances of accomplishing items 2 and 3 involve others. What we mean is, he may go out and hit 61 homers only to have Jimmy Foxx, Ruth, Mel Ott or Chuck Klein go him a couple better. And he may bat .370 and still find himself a couple of rungs from the top.

If a flying start means anything, however, Gehrig is a good bet in the home-run derby.

Never much of a hitter in the spring (says he needs the hot, hot weather to get in stride) Gehrig has hit three home runs in the first four games. This unexpected barrage has given him quite a lead over his rivals, Ruth having popped but one and Klein, Foxx and Ott none.

The fact that all his hitting ability and faculty for driving runs across the plate never has brought him the American League batting crown is a sore point with Gehrig. This is only natural when you remember that his batting averages for the years 1925-1932 were .295, .313, .373, .374, .300, .379, .341 and .349, respectively. That's hitting that is hitting. His best year—.379 in 1930—saw that slugging Pole, Al Simmons, beat him out with a neat and gaudy .381. Brother Simmons, by the way, is the fellow Connie Mack got rid of like you would an old shirt.

Gehrig had a little tough luck in the matter of home runs in 1931, it will be remembered. He wound up with 47 in a tie with Ruth, but would have led the league with 48 had not Shortstop Lyn Lary indulged in a piece of base running a la Brooklyn Robins and nullified one of his four-base drives.

NATS BEATEN, 4-2; LIMITED TO 4 HITS

Continued from Page 13.

With one out, Johnson walked Kuhel and the first baseman skipped all the way home when Myer connected solidly to left center field for two bases. This was the point at which Manager McManus decided that Johnson had outlived his usefulness for the day, and little Bobby Kline strolled into the box, promptly shutting off the outfield view of the fans behind the screen. Mr. Manush greeted Mr. Kline with a nice single to center and Myer was home with another run.

Kline then walked Cronin and the tying and winning runs appeared to be on base, but Johnny Watwood, out in left field, came through nobly. Goslin slammed one of Mr. Kline's pitches on a very low trajectory toward the left field bleachers and it breathed extra bases, but Watwood cut across the lot, stuck out one hand and caught the ball up against the fence just like that.

The Sox started functioning at bat after three hitless innings. Little Rabbit Warstler pounded a double into center field and trotted home when McManus handcuffed Cronin with a scorcher at the shortstop who was in on the grass.

Boston's attack gathered more momentum in the seventh when Alexander led off with a single to right, was sacrificed to second and scored on Watwood's single into left. Johnny Hodapp then slammed another single into left and it looked like curtains for Crowder. Shea hit the first ball on a line, but, fortunately or unfortunately, depending on the viewpoint, directly at Myer, who doubled Watwood off second.

The Red Sox eighth consisted of Johnson's home run over Goslin's head into Bohrer street and the Sox had a 3-run lead which was cut to 3-2 by the Nats' stand in the eighth. Bob Burke put Winsett on base in the ninth and Al Thomas finally walked him home. Dave Harris' appearance as a pinch hitter and his walk with two out was the only item of note in the Nats' ninth, because Hodapp threw out Kuhel just like that.

Al Houghton Sets Mark At Manor

69 Leads Pro Field; Orcutt Has 85 at Chevy Chase.

CONTINUING his bombardment of local golf courses, Al Houghton, Kenwood wizard of the links, invaded Manor's layout yesterday and shot a sizzling 69, 2 below par, to pace a skeleton field of Middle Atlantic professionals in the weekly sweepstakes.

In carrying off first-prize money, Houghton established what may well be considered a new record for competitive golf at the Norbeck, Md., course. Winter rules prevailed, a number of temporary tees were used and the contesting pros remarked about the slowness of the course. They believe that Houghton would have scored considerably lower on a day when the layout was fast.

Houghton's 69, which resulted from a 34 on the first nine and a 35 on the home stretch, shaved three strokes off the competitive mark set by Harry Pitt in the Manor invitation two years ago, although Pitt once negotiated the course in 68 during a friendly match.

Houghton Makes Three Birdies.

Three birdies were recorded by the Kenwood pro. He made his first on the fourth, bagged another on the ninth, and played the long fifteenth in championship fashion for a 4 to get his third birdie. One over on only one hole, the tenth, Houghton had only two 5s on his card.

It follows:

Out—
Par ...... 5 3 4 4 4 4 4 3 5—36
Houghton 5 3 4 3 4 4 4 3 4—34
In—
Par ...... 4 3 4 4 4 5 4 3 4—35—71
Houghton. 5 3 4 4 4 4 4 3 4—35—69

Houghton attributed his low scoring blast to an old set of Bobby Jones irons, that were resurrected recently when a new set he had tried out failed to deliver the goods.

Second prize in the sweepstakes went to Walter (Red) Cunningham, Burning Tree pro, who went around in 35, 36—71, 1 below par, while A. B. Thorn, late of Woodmont, crashed through with a brace of 36s for third. Mel Shorey, of East Potomac, had 73; Al Treder, host pro, 7; Leo Walper, unattached, 78, and Cliff Spencer, Beaver Dam, 79. Maury Nee, Georgetown Prep star, the only amateur competing, carded a 78, and Bob Barnett and Bill Hardy, of Chevy Chase, arrived too late to participate in the proceedings.

Maureen Orcutt Shoots 85.

Erratic putting caused Maureen Orcutt, crack feminine golfer from New Jersey, to use up 85 strokes in cruising about the Chevy Chase layout in a friendly match yesterday afternoon in company with Walter McCallum, Mrs. J. Marvin Haynes, Mrs. C. L. Harbaugh, of Cleveland, and Miss Susan Hacker.

It was Miss Orcutt's third trip about a District course, and she discovered before the voyage ended that Chevy Chase was an extremely difficult layout. Out in 41 strokes, the long-hitting Miss Orcutt stroked home in 44, after taking sixes on the eighth, eleventh and seventeenth. Saturday she shot Columbia in 78 and Kenwood in 79.

McCallum shot a fine 78, Mrs. Harbaugh an 89, Mrs. Haynes a 91, and Miss Hacker a 92.

Mrs. Orcutt's card:
4 5 5 3 5 5 4 6 4—41
4 6 5 4 4 5 5 6 5—44—85

125 in Open Today at Rock Creek.

A record field of 125 golfers will tee off today at Rock Creek's course to battle for medal honors in the Rock Creek open championship.

The first to sock the old ball down the fairway will be Frank Ward, Bob Marks and Andrew Oliveri, and they will fire at 8:30 a. m. Other threesomes, in which are included some of the most outstanding municipal players in the District, will follow at five-minute intervals.

Among the late entries and one who is expected to go far in the competition is Ted Burrows, who fought Volney Burnett in the finals of the "uptown" tournament last year, only to lose by 1 up. Burnett also is a contestant, as are such sturdy performers as John Jankowski, Catholic University star; John Connley, Harold Bowers, of East Potomac; Ralph Bennie, Dave Bent and George Marlow.

Manager Harry Graham reports the course to be in tiptop shape, ready to repulse the advance of the would-be par busters. A course has a 33 par and B a 34, both being of a gently rolling caliber.

After the medal round today the players will bracket in various flights and the winners of each are to receive golf equipment. Match play will be waged tomorrow and Thursday.

111 Women Tee Off on Thursday.

A total of 111 women golfers have been entered in the Phyllys Keeler Memorial tournament scheduled Thursday morning at the Washington Golf and Country Club, Mrs. Douglas Tschiffely, chairman, yesterday announced.

Mrs. Tschiffely announced that the pairings and starting times will be printed in tomorrow morning's paper.

It will be an 18-hole medal handicap event and a new champion will be crowned, since Mrs. A. S. Gardiner, jr., of Columbia, who won last season's classic, will not be able to defend her title, due to illness.

The Washington course will be thrown open for practice rounds this morning and a goodly number of the entrants are expected to tune up their shots.

Capt. Watson Miller will present the championship trophy at the conclusion of the tournament Thursday.

HOME RUN HITTERS

(Associated Press.)

HOME RUNS YESTERDAY.

R. Johnson, Red Sox	1
Fox, Tigers	1
White, Tigers	1

THE LEADER.

Gehrig, Yankees	3

LEAGUE TOTALS.

American	16
National	2
Total	18

Sets Record

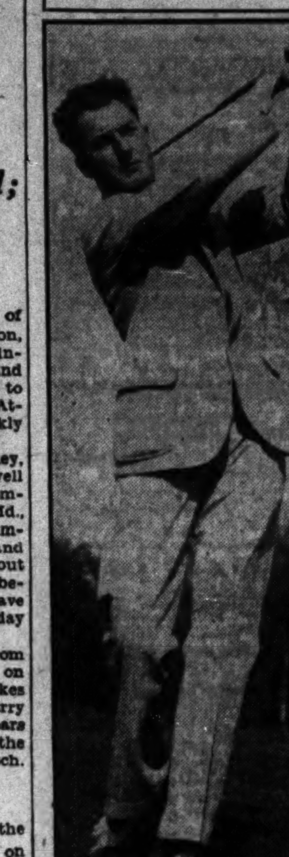

AL HOUGHTON.

District Runners Off For Boston Marathon

A hopeful little band of four District long-distance runners departed yesterday for Boston, where they will run tomorrow in the annual Patriots' Day Marathon in that city. The race is second in importane only to the national run.

Haskell Clark, Jimmy Montague and Bill Greiner, of the Knights of Columbus, and Arthur Dewhurst, of the Y. M. C. A., will represent the District. All are in good condition and confident of finishing among the leaders. The race will be 26 miles.

Mike Lynch, veteran campaigner, will miss the run for the first time in several years, forced to remain at home because of pressing business. Lynch, however, trained Clark for the run and will have a rooting interest in the run.

Despite his 51 years the Irishman appears to be in great shape and is training faithfully for the national championship to be staged in this city.

Caras and Ponzi in Cue Exhibitino Tomorrow

It will be a case of an up-and-coming youngster tackling a veteran at the Lewis & Krauss parlors tomorrow afternoon and night when Jimmy Caras, Wilmington, Del., youth, takes on Andrew Ponzi in an exhibition pocket-billiard match. They will cover the 250-point route, with 125-point blocks scheduled in each performance.

Caras caused considerable excitement in the cue world when he finished second to Ralph Greenleaf in the last world's championship tourney. He plays a flashy game and his self-confidence is one of the factors that has made him quite a drawing card.

Ponzi is one of the four seeded players in the coming title tournament and boasts an exceptional record. He recently ran 141 in a match with Greenleaf, while he clustered the fine total of 159 against Erwin Rudolph.

WHITEHILL FACES BOSTON CLUB TODAY

Continued from Page 13.

untarily retired because of stomach trouble and immediately went to his home in Bradenton, Fla. He has regained his health and promises to be of considerable help to Manager McManus this year.

Roy Johnson raced back into the space between the flag pole and the score board to fasten himself on to the end of Manush's drive in the third. It was a mighty nobby catch.

Seward Lee, a right-handed pitcher, who has been playing semipro ball with the Good Shepherd A. C., of New York City, yesterday worked out with the Nats.

The Sox argued long and loud when the Nats ended their third with a double play. McManus was on first when Alexander topped one in front of the plate. The visitors claimed it was a foul, but Umpire Hildebrand saw things differently. Alexander did not even run to first on the tap.

Buddy Myer's nifty suicide in the sixth yesterday was the first credited the Nats this season. The bunt was handled perfectly or Buddy would have beaten it out, for the decision at first was mighty close.

Kline passed Cronin on four successive wide ones in the eighth, moving Heinie Manush, with the tying run, up to second, but Heinie died on the runways.

Minor League Results

INTERNATIONAL LEAGUE.

		R.	H.	E.
Buffalo	000 000 100—	1	5	1
Baltimore	000 110 02x—	4	9	1

Brewer and Crouse; Mattingly and Linton.
Others postponed, rain.

AMERICAN ASSOCIATION.

		R.	H.	E.
Minneapolis	160 000 001—	8	12	2
Toledo	100 000 010—	2	9	0

Holsclaw and Griffin; Pearson, Scheef, Bachman and Asby.
Others postponed, rain.

SOUTHERN ASSOCIATION.

		R.	H.	E.
Memphis	002 000 100—	3	10	1
Chattanooga	030 000 10x—	4	7	3

Griffin and Berger; Barfoot and Maple.

		R.	H.	E.
Knoxville	000 020 000—	2	9	1
New Orleans	020 000 10x—	3	12	1

Atkins and Head; Moon and George.

		R.	H.	E.
Atlanta	000 200 000—	2	7	3
Birmingham	013 010 04x—	9	15	2

Messenger, Biethen and Phillips, Neisler; Walkup and Atwood.

		R.	H.	E.
Little Rock	000 103 201—	7	11	2
Nashville	003 100 031—	8	12	2

Willoughby, Green and Bool; Reed, Speece, Castleman, Brillheart and Rhea, Baker.

TEXAS LEAGUE.

Houston, 8; San Antonio, 6.
Oklahoma City, 5; Tulsa, 3.
Galveston, 11; Beaumont, 2.
Dallas, 10; Fort Worth, 8.

Old Line Nine Drops Pair To Duke

Coombs, Flohr Turn Back Maryland by 8-0 and 5-2.

DURHAM, April 17 (A.P.).—Duke University climbed into a tie for Southern Conference leadership here this afternoon by defeating the University of Maryland in both ends of a double-header. The Blue Devils, with Bobby Coombs hurling three-hit ball, won the first tilt, 8 to 0, while Lefty Flohr bested Southpaw Davidson in a mound duel to win the nightcap, 5-2.

FIRST GAME.

Maryland.	AB	H	O	A	Duke.	AB	H	O	A
Gorman,1b	4	0	11	0	Kersey,2b..	4	0	3	3
Buscher,cf	3	0	4	0	Mitchell,cf.	4	0	2	0
Wolf,2b..	4	0	4	1	Michael,ss.	5	3	0	3
Maxwell,lf	4	1	0	0	Wagner,c..	3	0	8	1
Chase,ss..	3	1	2	2	Th'pson,rf.	3	0	0	0
McAboy,3b	3	0	0	2	Wentz,lf...	3	1	0	0
David'n,rf.	3	1	0	0	Weaver,1b.	4	2	13	0
Wyatt,rf..	0	0	1	0	H'ckson,3b.	3	1	0	5
Jones,c...	2	0	2	2	Coombs,p..	4	0	1	2
Knox,c....	1	0	0	1					
McIlwee,p.	2	0	0	2	Totals..	33	7	27	14
Totals.	29	3	24	10					

Maryland .... 0 0 0 0 0 0 0 0 0—0
Duke .... 2 1 0 2 3 0 0 0 x—8

Runs—Mitchell, Michael (2), Wagner, Thompson, Wentz, Weaver (2). Errors—Gorman, Chase (3), McAboy (2). Runs batted in—Thompson (4), Coombs, Weaver (2), Hendrickson. Two-base hits—Weaver, Hendrickson. Three-base hit—Weaver. Stolen bases—Maxwell, Wentz. Sacrifices—Kersey, Wentz, Hendrickson. Double play—Coombs to Michael.

SECOND GAME.

Maryland.	AB	H	O	A	Duke.	AB	H	O	A
Karow,ss..	2	1	1	0	Kersey,2b..	3	1	1	3
Love,ss....	3	1	1	1	Mitchell,cf.	0	0	2	0
Buscher,cf	4	2	1	0	Michael,ss.	5	1	2	2
Nelson,3b.	4	0	1	1	Wagner,c..	4	1	7	2
Maxwell,lf.	4	3	1	0	Th'pson,rf.	4	1	2	0
Chase,1b..	3	1	7	0	Wentz,lf...	4	1	2	0
McAboy,2b	1	0	0	1	Weaver,1b.	4	0	10	0
Wolf,2b...	3	0	3	3	H'ckson,3b.	3	1	1	1
Ch'bers,rf.	3	1	6	0	Flohr,p....	4	2	0	4
McGuire,c.	2	0	3	2					
Davidson,p	2	0	0	1	Totals..	31	8	27	12
*Gorman..	1	0	0	0					
†Knox....	1	1	0	0					
‡Jones....	1	0	0	0					
Totals.	34	10	24	9					

*Batted for Chambers in ninth.
†Batted for Knox in ninth.
‡Batted for Davidson in ninth.

Maryland .... 1 1 0 0 0 0 0 0 0—2
Duke .... 3 1 0 0 0 0 0 1 x—5

Runs—Buscher, Chambers, Mitchell, Michael, Wagner, Hendrickson, Flohr. Errors—Chase, McGuire. Runs batted in—Maxwell, Karow, Wagner (2), Michael (2), Wentz. Two-base hits—Wagner, Kersey, Flohr. Stolen bases—Chase, Hendrickson. Sacrifices—Mitchell (2). Left on bases—Duke, 11; Maryland, 8. First base on balls—Off Flohr, 2; off Davidson, 7. Struck out—By Davidson, 4; by Flohr, 6.

Senator Walsh Judge At "Y" Ring Saturday

Senator David I. Walsh, of Massachusetts, will be a judge, and his conferee, Senator Arthur Capper, of Kansas, will be a spectator at the boxing matches to be held at the central branch of the Y. M. C. A. Saturday night, starting at 8 o'clock.

Bill Stanley, coach of the "Y" ring team, is arranging an attractive program for the evening. Frankie Taylor and Doc Blue will supply the outstanding bout of the card. Both are well known lightweights. Another bout that should interest local fans is the one between Zuzu Stewart, George Washington U. football player, and Curtis Varah, of the "Y."

Boxers from George Washington and the Y. M. C. A. will appear in the majority of bouts which will be three rounds, conducted in accordance with intercollegiate rules.

Ring Results

FIGHTS.

New York (U.P.).—Charley Badami (135), New York, decisioned Tony Scarpati (138), Brooklyn (6).

WRESTLING.

New York (U.P.).—Gino Garibaldi, Italy, threw Paul Jones, Texas; Abie Coleman, Los Angeles, threw Jim Atlas, Washington, D. C.; Rudy Dusek, Omaha, threw Norton Jackson, New York; Hans Steinke, Germany, threw Joe Devito, St. Louis; Dr. Karl Sarpolis, Lithuania, drew with Vic Christy, California.

New York (A.P.).—Jim Browning (230), Verona, Mo., decisioned Nick Lutze (203), California; Fred Meyers (206) Chicago, and Sam Cordovano (202), New York, drew; Charley Lehman (205), Boston, and Tiny Roebuck (260), Oklahoma, drew; Howard Cantonwine (238), Iowa, and Leon Pinetzki (265), Poland, drew; Sam Stein (204), Newark, threw Steve Znosky (222), Poland; Paul Boesch (201), Brooklyn, threw Cy Williams (220), Florida.

Tonight's Foes Meet at Scales

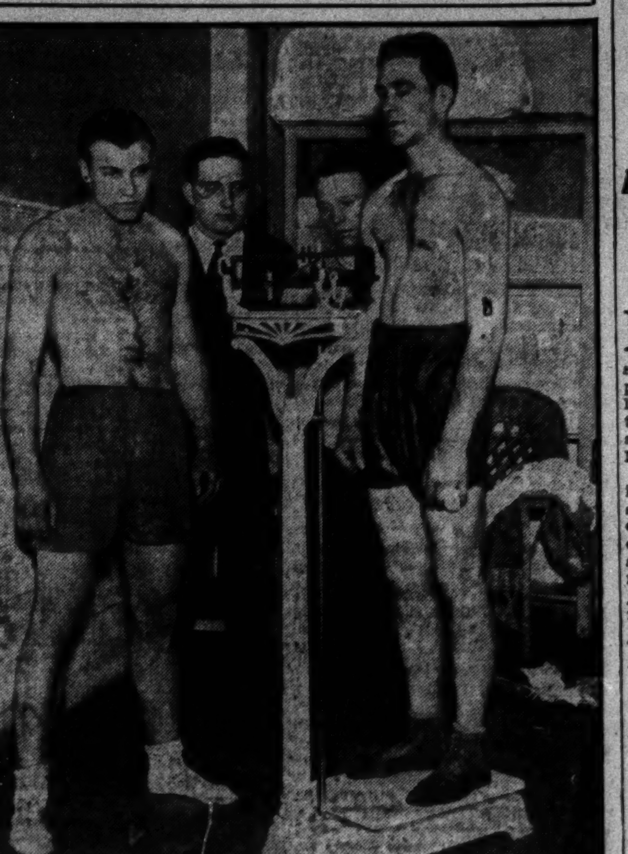

Reports that Young Van would outweigh Henry Irving by fifteen pounds when they clash tonight at Portner's Arena were dispelled last night when the two principals in the feature bout jumped on the scales at Riggs' bath. The impartial scales showed Van with 166½ pounds and Irving with 161—a difference of 5½ pounds. Left to right—Young Van, Earl Johnson, assistant trainer at Frankie Mann's gym; Harry Groves, trainer, and Henry Irving.

A. A. U. Mat Title Tourney Tonight

Preliminary Rounds Due at Boys Club; Entries Open Until 5 P. M.

The District A. A. U. wrestling championship tournament will open tonight at the Boys Club with the first bout scheduled for 8 o'clock. Entries will be received up until 5 p. m. at the club, 230 C street northwest.

Contestants will weigh in at the club between 1 and 6:30 p. m. Tom Clayton, former professional wrestler, will referee tonight's matches. F. H. Kirchner and Harry Child, former athletic director of the Boys Club, will act as judges.

Preliminary matches will be fought tonight and tomorrow the remaining participants will rest in preparation for the finals Wednesday night.

There have been few entries in the 115-pound and 175-pound classes and officials are anxious to fill the two divisions to round out what appears to be a well-balanced card.

Admission to the bouts will be 25 cents.

Robbins Family Takes South African Titles

Johannesburg, South Africa, April 17 (A.P.).—The Robbins family, Mr. and Mrs., today recovered the South African men's and women's singles tennis titles they lost last year.

C. J. J. Robbins, South African Davis Cup nominee, defeated the veteran V. G. Kirby in a five-set final of men's singles while Mrs. Robbins, the former Miss R. D. Tapscott, defeated Mrs. F. H. Lowe in a three-set final of women's play. Robbins held the title in 1929 while Mrs. Robbins was champion in 1930.

Baseball Crowds Larger This Year

Openers Outdrew Those of Last Season by More Than 15,000.

New York, April 17 (A.P.).—Although it required more time than usual to put them on, the eight originally scheduled major league openings have been completed, with an aggregate attendance of 153,526, tabulation today revealed.

The Boston Nationals, compelled to start off against Philadelphia instead of New York, drew only 7,500 spectators because of continued unseasonable weather yesterday.

Despite this and a turnout of only 4,500 at St. Louis on opening day last Wednesday, the 1933 total for eight games is 15,000 in excess of the aggregate for the eight openers last year. The largest crowd—36,221 paid—was registered at the Yankee Stadium.

The figures:

NATIONAL LEAGUE.		AMERICAN LEAGUE.	
Boston	7,500	Washington	24,000
Philadelphia	12,000	Detroit	19,000
Cincinnati	25,305	St. Louis	4,500
Chicago	25,000	New York	36,221
Total	69,805	Total	83,721

WASHINGTON LADIES BOWL.

The Washington Ladies League will stage a high and low tournament tonight at the Columbia Alleys. The high average bowler will pair with the low average bowler. Following the tournament the girls will have their annual get-together. Prizes for the season also will be distributed tonight.

ALL-STARS WOULD PLAY.

Wash B. Williams' All-Stars would like to book a game with a strong unlimited team for Sunday. They have no diamond. Call Manager Bill Morgan at Adams 5162.

School Meet At Md. on May 6th

Hopkins, Old Liners to Clash on Program at College Park.

DESPITE the fact that numerous other institutions have found it advisable to curtail their spring activities in an effort to round prosperity corner, University of Maryland has announced plans for its sixteenth annual interscholastic track and field meet, to be held Saturday, May 6, at College Park.

Not only will the meet be held as in previous years, but on a larger scale and with more entrants than ever before. Entry blanks have been distributed to all District high schools, and to those in adjacent territory. The meet will be held in conjunction with Maryland's annual dual meet with Johns Hopkins.

Program of Events.

The entire program consists of 25 track events and 14 field contests. In addition to the 13 events in the open interscholastic meet, there will be six special events for the county high schools of Maryland.

Gold, silver and bronze medals will be awarded the first three finishers in each event, and trophies will be given the teams winning in their respective classes. Also there will be trophies for the high individual point-scorers of the meet.

The track program is a lengthy one; there are three other attractions carded the same afternoon for Old Line sports patrons. At 4:30 o'clock the lacrosse ten faces Rutgers University. Earlier in the afternoon the baseball team, which dropped a double-header to Duke at Durham yesterday, will attempt to partially redeem itself against the Blue Devils. Johns Hopkins is sending its tennis team along with the trackmen to oppose the Terps in the final event.

Methodists to Open Season on Saturday

Hyattsville Southern Methodists will open their diamond season Saturday afternoon in Magruder Park at 3 o'clock, opposing Federal Unionists. The Churchmen enjoyed a highly successful campaign a year ago and are hopeful of starting their schedule with a win against the highly touted Washingtonians, who are led by Earle Moser. Methodists will practice Thursday afternoon in Magruder Park at 5:30 o'clock. Ardley Hart is booking Saturday games at Hyattsville 18-J.

Hitting the Headpin

Charley Bernhardt's 149 game and 385 set were high in the District Government League at Arcadia. Water Department rolled a 579 game, and Highway a 1,689 set.

Herb Kaschub's 154 game and Beyer's 389 set were high in the Federal League at Arcadia. Internal Revenue rolled 638 and 1,801 to cop team honors.

Northeast Temple rolled games of 601, 565 and another 601, to win the odd game from the leading Convention Hall five in the District League. George Honey had a 147 game and Ed Blakeny a 390 set. The losing team's games were 568, 533 and 645. Paully Harrison's 165 and Charley Walson's 370 were high.

Eddie Farnan's 135 and 371 led the Farnans to a clean-sweep victory over B. & O. in the National Capital League.

Helen Whitbeck's 123 game was high in the Ladies' Eastern Star League at Lucky Strike. Mary Hughes' 319 took the set honors. Washington Centennial No. 1 outrolled the teams with 510 and 1,466.

Washington Post's Daily Legal Record

MONDAY, APRIL 17, 1933.

COURT OF APPEALS.

Present: Chief Justice Martin and Associate Justices Robb, Hitz and Groner.

No. 5685. Bowers, &c., vs. Washington Times Co. et al.; judgment affirmed, with costs. Mr. Chief Justice Martin.

Nos. 5721, 5722, 5723, 5724, 5779 and 5786. Kabadian, Abraham, Knowal, Polombo, Spica and Petikas vs. Secretary Doak, &c.; judgment affirmed. Mr. Justice Hitz.

No. 5802. Means vs. U. S. A.; judgment affirmed. Mr. Justice Martin.

Adjourned from day to day.

DISTRICT SUPREME COURT.

Easter recess until morning of Monday, April 24.

Mr. Justice O. R. Luhring presiding.

Mr. Justice James M. Proctor presiding Tuesday, April 18.

PROCEEDINGS.

Mr. Justice F. Dickinson Letts, presiding; Wms. F. Lemon, clerk.

No. 77321. Walter H. Jett vs. U. S.; judgment on verdict against plaintiff for costs. Attys., W. E. Miller—W. M. Shea. (Adkins, J.)

No. 7939. James H. Coleman vs. Albert I. Cassell; judgment on verdict for costs against plaintiff. Attys., O'Shea, Burnett & Goldstein—H. F. Woodward. (Adkins, J.)

No. 78142. Martha B. Motter vs. Eulalie Rheem Rowe; judgment on verdict against defendant for $1,500 and costs. Attys., W. J. Byrne and J. D. Sadler—F. H. Myers and E. B. Sullivan. (Cox, J.)

Nos. 80839 and 80840. Anna and Cyprian Colbert vs. Andree Graninger Dent; time within which to submit motion for new trial extended to May 2, 1933. Attys., O'Shea, Burnett & Goldstein—H. I. Quinn and T. O. Nichols (Proctor, J.)

No. 79013. Lillian H. Rhodes vs. Washington Gas Light Co.; time within which to submit motion for new trial extended to May 1, 1933. Attys., A. M. Schwartz and Harding Paul—W. J. Lambert and Chas S. Baker. (Proctor, J.)

No. 82578. Leigh C. Kelsey, committee, &c., vs. Metropolitan Police Relief Association et al.; order for deposit of funds in registry of court and requiring Maurice Fitzgerald, executor, to appear. Attys., Jacob N. Halper—John D. Fitzgerald.

No. 82511. The Morris Plan Bank of Virginia vs. David L. Stern; judgment by default (seventy-third rule). Atty., Geo. C. Shinn.

No. 80099. Melvin Soper vs. Bernard G. Gould; commission ordered to issue to take depositions for defendant. Attys., V. B. Lowrey and P. J. Kelly—J. P. Donovan.

No. 80062. John H. Schaefer vs. New York Title & Mortgage Co.; motion for new trial filed. Attys., Levi David—E. H. Jackson, Geo. P. Hoover and James Rogers. (Luhring, J.)

EQUITY PROCEEDINGS.

No. 55562. Peter R. Haley vs. Commissioners of District of Columbia; rule returnable April 27, 1933. Atty., Joseph A. Contrell.

No. 55524. Raybestos-Manhattan vs. National Brake Co.; rule to May 1, 1933. Attys., A. H. Neviasser—James F. Reilly.

No. 50466. Louise B. Groshon vs. Eugene Norbeck Groshen; rule to June 14, 1933. Attys., James B. Flynn—T. J. Hart.

No. 55478. Hotel George V vs. Edward B. McLean; order permitting intervention of Dr. H. A. Monday, as party plaintiff. Attys., R. B. Behrend—R. R. Faulkner & R. D. Daniels.

No. 53587. Charles H. Chidakel vs. Sherley D. Chidakel; leave to amend granted; interlocutory decree for absolute divorce granted. Attys., Newmyer & Shapiro—K. K. Spriggs and S. L. L'Hommendieu.

No. 2807. In re Martine Moseley; discharge ordered. Atty., George H. Happ.

No. 2806. In re Vic's Sports Shop; report of referee ratified. Atty., L. J. Heller.

No. 2855. In re James C. Gray; adjudication and reference to referee. Atty., C. A. Marshall.

Lunacy No. 11430. In re Leroy Keys; committee granted leave to make certain expenditures.

No. 45737. American Security & Trust Co. vs. Alice Burdett; Walter C. Bastian appointed guardian ad litem. Attys., Peelle & Ogilby.

District No. 2150. Extension of Butterworth place; verdict of jury filed. Attys., W. W. Bride and W. L. Fowler.

District No. 2151. Extension of Forty-fifth street; order continuing hearing to May 2, 1933. Attys., W. W. Bride and W. L. Fowler.

District No. 2152. Sewer through parcel 177-27; order continuing hearing to April 20, 1933. Attys., W. W. Bride and W. L. Fowler.

Motions assignment for Tuesday, April 18:

No. 49931. Raymond vs. Laird. Attys., Wheatley—Wright.

No. 80132. Brawner, jr., vs. Markham. Attys., Whiteford, Marshall & Hart—Ganss.

No. 55150. Leeland vs. Leeland. Attys., Langford—Marrick.

No. 53123. Scoggins vs. Scoggins. Attys., Newmyer, Kaufmann—Clarks.

No. 75744. H. R. Howenstein Co. vs. Kushner. Atty., Feinburg.

No. 82195. Storer vs. B. & O. Ry. Co. Attys., Pine—Hamilton & Hamilton, Gower.

PROBATE PROCEEDINGS—Mr. Justice F. Dickinson Letts presiding.

Estate of Raymond D. Allison; petition for letters of administration. Atty., H. B. Willey.

Estate of Conrad Barrow; petition for probate of will and letters testamentary. Atty E. W. Deerson.

Estate of Arthur Browne; petition for probate of will and letters testamentary. Attys., King & Nordlinger.

Estate of Laura V. Hughes; petition for probate of will and letters testamentary. Atty., F. B. Germon.

Estate of Edith Gundry; petition for probate of will and letters testamentary. Attys., Wallace & Hammond.

In re Margaret Anne Butler; petition for the appointment of a guardian; order appointing Edith Butler guardian of the estate; undertaking, $6,000. Attys., Block & Nacrelli.

Estate of Emma Carr Allen Riley; petition for letters of administration. Atty., G. C. Shinn.

Estate of Martha W. Lees; petition for letters of administration. Attys., G. E. and E. F. Williams.

Estate of Franklin Barrett; petition for probate of will and letters testamentary. Atty., F. E. Barrett.

Estate of Sallie J. Ellis; petition for probate of will and letters testamentary. Atty., W. C. Burton.

Estate of Emily C. Briggs; will filed dated June 22, 1928.

Estate of Bernard M. Kaufman; will filed dated April 23, 1927.

Estate of George G. Webster; order staying proceedings pending special appeal. Atty., C. Linkins.

Estate of Nettie Virginia Isaac; petition for ancillary letters of administartion. Atty., G. C. Gertman.

Estate of Bertha Rupertus; will filed dated January, 1930.

Estate of Clara Virginia Fearson; petition for letters of administration. Atty., G. W. Smith.

Estate of Laura V. Hughes; order appointing Raymond E. Gable guardian ad litem.

In re Norris Seaton et al.; order appointing Nellie B. Seaton guardian of the estate; undertaking, $300, and further directing her to expend funds for the support and maintenance of minors. Atty., C. C. James.

Estate of Walter P. Fowler, sr.; will admitted and letters testamentary granted to Walter P. Fowler, jr., and James I. Fowler; special bond, $1,000. Attys., E. C. Brandenburg, L. M. Denit.

Estate of Anna G. Blaunett; will admitted and letters testamentary granted to Mary Hedges Vighte; special bond, $2,000. Atty., George C. Shinn.

Estate of Thomas W. Manchester; will admitted and letters of administration c. t. a. granted to Clara E. Manchester; bond, $1,000. Atty., Godfrey L. Munter.

Estate of Elizabeth E. Brown; will admitted and letters testamentary granted to Caroline B. Haynes; special bond, $1,000. Atty., W. G. Henderson.

Estate of Raymond D. Allison; letters of administration granted to Winnie C. Allison; bond, $2,000. Atty., H. B. Willye.

Estate of Edith Gundry; will admitted and letters testamentary granted to Alfred T. Gundry; bond, $1,000. Attys., Wallace & Hammond.

Estate of J. Milford McKee; will admitted and letters testamentary granted to Jennie Talcott McKee; bond, $1,000. Attys., Clark & La Roe.

Estate of George J. Pritchard; will admitted and letters testamentary granted to Robert H. Pritchard; special bond, $1,000. Atty., R. H. Pritchard.

Estate of Mary E. Stafford; letters of administration granted to Katherine M. Torrens; bond, $1,000. Atty., Warren Craven.

Estate of Katherine S. Daly; sale of bonds authorized. Atty., Eugene B. Sullivan.

Estate of Louis K. Beatty; administrator d. b. n. c. t. a. reappointed.

Estate of Edward J. J. McQuade; process directed to issue against certain creditors. Atty., Glenn Willett.

Estate of Mary J. Marry; administrator c. t. a. granted authority to convey realty, &c. Attys., Duckett & Duckett.

Estate of Francis E. Marriott; payment of $25 fee to guardian ad litem. Atty., F. D. Foley.

In re Julius O. Pogue; guardian authorized to enter into agreement.

Estate of Henry C. Emrich; wills filed dated June 23, 1907, and February 8, 1904.

Estate of John Helmes; will filed dated July 6, 1932.

Estate of Harry E. Faust; will filed dated January 15, 1917.

CRIMINAL COURT—Mr. Justice O. R. Luhring presiding.

No. 51552. U. S. vs. E. N. Parker; embezzlement; nolle prosequi entered.

No. 52461. U. S. vs. Seymour J. Kramer; embezzlement; nolle prosequi entered.

No. 53096. U. S. vs. Benjamin Covell; recognizance, $2,000, Isaac B. Jones, surety, taken; personal bond taken in No. 53039.

G. J. No. 10979. U. S. vs. Dr. Clarence A. Wright; recognizance, $2,500, J. W. Stewart, surety, taken.

No. 51209. U. S. vs. Harry C. Robertson; petition for lunacy inquisition filed.

Adjourned from day to day.

LAWSUITS.

No. 82620. Jacob Trachtenberg vs. The Raybestos-Manhattan, Inc.; slander, $50,000. Atty., James F. Reilly.

No. 82621. Catherine M. Francis vs. Joseph H. Fitzpatrick et al.; damages, $25,000. Atty., Marcus Borchant.

No. 82622. Morris Rappaport vs. Alvin F. Pachee; damages, $10,000. Attys., Bramhall & McCabe.

DOCKETED JUDGMENT.

No. 2706. Samuel Rosenkoff vs. Philip Dicken; amount, $600. Attys., W. R. Lichtenberg—S. H. Feldman.

MECHANICS' LIENS.

No. 16146. Clarence C. Barber vs. Grace and Tony Calvagno; 2147 P st. nw.; amount, $83.53.

No. 16147. George M. Rogers vs. Oscar L. Groves et al.; lot 8 square 1856; 3813 Joselyn st. nw.; amount, $171.

EQUITY SUITS.

No. 55562. Peter Robert Haley vs. D. C. Commissioners; injunction. Atty., J. A. Cantrel.

No. 55563. Mary Moresa Powell vs. Walter L. Powell; limited divorce. Atty., Wm. R. Lichtenberg.

No. 55564. Televator Corp. vs. Thos. E. Robertson, Comm. of Patents; letters patent. Attys., Wm. S. Gluck and H. H. Benjamin.

No. 5565. May Dale vs. Chester N. Dale; limited divorce. Atty., James P. Farmer.

BANKRUPTCY PETITION.

No. 2855. In re James E. Gray; voluntary. Atty., Carl A. Marshall.

UNITED STATES COURT OF CUSTOMS AND PATENT APPEALS.

Present: Presiding Judge William J. Graham and Associate Judges Oscar E. Bland, Charles S. Hatfield, Finis J. Garrett and Irvine L. Lenroot.

CUSTOMS.

No. 3591. Bronston Bros. & Co., Inc., vs. The United States. Opinion by Garrett, associate judge. Affirmed.

No. 3598. P. Pastene & Co., Inc., vs. The United States. Opinion by Lenroot, associate judge. Reversed.

PATENTS.

No. 3094. Oscar P. Nystrom and Charles H. Landwehr vs. Benjamin J. Mancuso. Opinion by Graham, presiding judge. Affirmed.

No. 3098. Ex parte Charles R. Short. Opinion by Graham, presiding judge. Affirmed.

No. 3108. Ex parte Erik Christian Bayer. Opinion by Graham, presiding judge. Affirmed.

No. 3115. Harlan-Wallins Coal Corp. vs. Transcontinental Oil Co., &c. Opinion by Graham, presiding judge. Affirmed.

No. 3107. Ole Severson vs. Carl G. Olson. Opinion by Bland, associate judge. Reversed.

No. 3114. Fred C. Thompson vs. Thomas L. Fawick. Opinion by Bland, associate judge. Affirmed.

No. 3121. George W. Evans vs. Clocker & MacFarlane. Opinion by Bland, associate judge. Affirmed.

No. 3125. Ex parte Leger S. Castonguay. Opinion by Bland, associate judge. Affirmed.

No. 3077. Ex parte Earl W. Covey. Opinion by Hatfield, associate judge. The appeal is dismissed as to process claims 16 and 17, and the decision of the Board of Appeals is reversed as to all other claims.

No. 3009. Ex parte James D. Benbow and James B. Green. Opinion by Garrett, associate judge. Affirmed.

Nos. 3101, 3102, and 3103. California Packing Corporation vs. Sun-Maid Raisin Growers of California. Opinion by Lenroot, Associate Judge. Reversed.

No. 3106. Herbert N. Bell vs. Edward A. Hoffmann. Opinion by Lenroot, Associate Judge. Affirmed.

No. 3111. Ex parte Smith L. Stovall. Opinion by Lenroot, Associate Judge. Affirmed.

No. 3126. Ex parte Noah E. Wagner. Opinion by Lenroot, Associate Judge. Affirmed.

No. 3128. Ex parte John R. Hamilton. Opinion by Lenroot, Associate Judge. Reversed. Bland, J., dissents.

No. 3320. Cecil E. Beatie vs. Robert T. Pollock; motion of appellant to omit certain document from the printed record, granted.

L. L. PERKINS
WILL BOND YOU.
United States Fidelity & Guaranty Co.
Phone National 0913. 1413 K ST. NW.

$16,650 IS SAVED TROLLEYS YEARLY

15 Per Cent U. S. Economy Cut Applied to Traffic Policemen.

The Washington street railways will save $16,650 a year until their merger is effected under the Federal economy act, which became effective April 1, it was revealed yesterday by Maj. Daniel J. Donovan, District auditor. This represents a 15 per cent reduction in the salaries of the 51 traffic policemen paid by the street car companies.

While a formal opinion was asked of Comptroller General McCarl on whether the deduction made from the salaries paid Saturday should be refunded or deposited in the Treasury to the credit of the District government, it was predicted on the basis of previous decisions by McCarl that the savings would go to the railways, and that in the future they would be billed for only 85 per cent of the basic salaries of the policemen.

The cut on Saturday amounted to about $690 out of a pay roll of $3,928 for two weeks' service.

Last year these traffic police escaped the 8 1-3 per cent slash which was applied to all other District employes. This year, however, the Comptroller General has ruled that the salaries of all persons whose duties come under the supervision of the Federal or District government should be reduced 15 per cent.

Dr. Butler's Daughter To Wed Englishman

New York, April 17 (A.P.).—Miss Sarah Schuyler Butler, daughter of President Nicholas Murray Butler, of Columbia University, and Henry W. N. Lawrence, of London, England, obtained a marriage license today. They are to be married April 27 in St. Paul's Chapel at Columbia University.

Miss Butler was for a number of years vice chairman of the New York Republican State committee. She resigned several months ago. She and her husband will live in London.

Boy Scouts to Plant Trees on Arbor Day

Washington Boy Scouts will celebrate Arbor Day 3 p. m. Saturday by planting trees from the homes of American statesmen and presidents at the National Historical Grove in Anacostia Park.

The grove is sponsored by the Scout movement, the Department of Agriculture, the American Walnut Manufacturers Association, and the American Forestry Association. Many famous trees have already been placed in the grove.

Miss Redell Returning From Tour in Russia

Miss Emma Redell, famous Wagnerian singer of Washington, will return to this city tomorrow from a concert tour of Russia, where she made ten appearances as soloist of the leading symphony orchestras of that country.

A reception will be held in her honor at the Mayflower Hotel, May 16, by the District of Columbia Federation of Women's Clubs.

Army Desertions Drop As Result of Depression

San Francisco, April 17 (A.P.).—Here's a good kind of depression—the number of Army deserters.

Maj. E. C. Sliney said today that "men realize they are better off in the Army than deserting to hunt jobs." As a result, the population of Alcatraz Island, Army disciplinary barracks, has decreased from 525 to 226 in two and a half years.

$2,580,000 Left to Charity.

London, April 17 (A.P.).—Charitable bequests exceeding £750,000 (currently $2,580,000) were announced today with publication of the will of Baroness Seaforth, of Braban, who inherited the fortune of her father, Edward Steinkopff, of Lyndhurst, Sussex. Among the recipients are the German Red Cross and the Seaforth Sanitorium at Braban.

Virginia to Honor Father of Reaper

Bust of Cyrus McCormick Will Be Unveiled in Capitol Ceremony.

Richmond, Va., April 17 (A.P.).—Guests began arriving here tonight for the celebration at the capitol tomorrow in which the Commonwealth of Virginia will honor Cyrus Hall McCormick, the Rockbridge County inventor who brought the machine age to agriculture with the development of the reaper.

The ceremony will be featured by the unveiling of a bust of McCormick, donated by his descendants, in the old hall of the House of Delegates. Dr. Francis Pendleton Gaines, president of Washington and Lee University, will be the orator for the occasion.

Gov. Pollard will preside. Mrs. Elisha Dyer Hubbard, formerly Muriel McCormick, granddaughter of the inventor, will unveil the memorial. The occasion will be accompanied by several social functions at the governor's mansion.

Return of Legal Beer Raises Price of Crabs

Salisbury, Md., April 17 (A.P.). The return of beer has meant a new deal for the watermen of the Chesapeake Bay.

Within a week after legalization of beer, the wholesale price of crabs jumped from $1.25 to $3 a barrel and seafood packers say they are unable to meet the demand. Crabs, steamed or deviled, are a favorite dish with beer.

First Large Boat Docks at Buffalo

Steamer Coralia Reports Passing Through 30-Mile Ice Field.

Buffalo, N. Y., April 17 (A.P.).—Plowing its way through an extensive field of free ice, the steamer Coralia, of the Nicholson Universal Steamship Co., swung into the local harbor Sunday to achieve the honor of being the first large boat to reach Buffalo since the close of navigation last fall.

Originally putting out from Detroit, the Coralia stopped at Cleveland to unload some automobiles and proceeded on the way here with more than 450 cars aboard. Capt. E. A. Massman reported passing through a 30-mile field of ice during the trip.

Unemployment Drops 11 Per Cent in Italy

Rome, April 17 (A.P.).—Unemployment declined 11 per cent in March, according to figures made public today by the ministry of corporations.

The total jobless were 1,081,000 compared with 1,229,000 at the end of February.

Rochester Gets Postal Conclave.

Sacramento, Calif., April 17 (A.P.). Postmaster Harold J. McCurry, of Sacramento, president of the National Association of Postmasters, announced today the 1933 convention of the organization will be held in Rochester, N. Y., in September or October.

A New Yorker At Large

By MARK BARRON.

New York—Bernard Shaw's lack of bashfulness when it comes to winning publicity is matched by the success with which Mrs. Shaw manages to retire into the background.

She is photographed rarely, and practically never makes a statement for publication. But, don't think that she doesn't have considerable influence on her husband's works.

If it hadn't been for Mrs. Shaw, he would never have written "Saint Joan." For several years she had tried to persuade him to write a play on the French heroine, but always he had put the subject aside.

She Starts Campaign.

Then Mrs. Shaw decided to start an undercover campaign. She bought all the books she could find concerning Joan of Arc and left them lying around the house where her husband was sure to examine them. Then she quietly managed it so that he came in contact with several persons who were authorities on Joan's life.

A few months later, Shaw announced that, after all, he had decided to write a Joan of Arc drama. Mrs. Shaw merely smiled her approval. Too, for many years she has been trying to get him to write a play based on the Jews, but she hasn't quite brought him around to this as yet. He is afraid he might be misunderstood on this subject as everything he would say would be, as he expresses it, "inverted praise."

Incidentally, his stopover in New York was Shaw's first opportunity to see the Guild Theater which he was invited to dedicate some years ago. His answer to the invitation was that "I am more used to closeing theaters than opening them."

You Can't Foil Love.

There may not be an old hollow tree "postoffice" around Park avenue, but true love will find a way even on that gilded thoroughfare.

Just around the corner from this lane of penthouse apartments is one of those luxurious, diminutive cinema houses where seats are reserved at $1 each.

Every Friday night for several months a pretty debutante accompanied her father there to see the current movie. The girl always came to the window for the tickets, which always had been reserved in her name by a young man who would purchase them in the afternoon. But, he always sealed the tickets himself in an envelope he brought along.

The movie cashier was curious about the procedure, and finally the young man confessed all. He and the girl were in love, but her father disapproved of the young man.

So the enterprising Romeo, not to be frustrated, reserved her tickets every week and enclosed with them a tender billet doux for his lady fair.

GASOLINE ALLEY

Don't miss this feature in colors in The Sunday Post

Ever Thoughtful

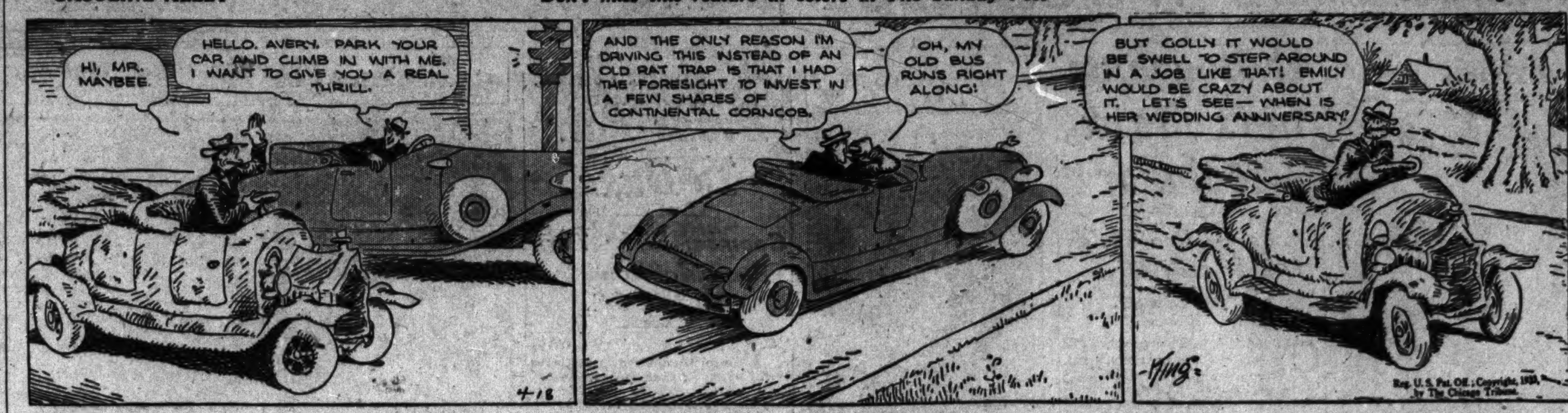

LEGAL NOTICES

(Continued.)

COVINGTON, BURLING & RUBLEE, Attorneys.

NOTICE IS HEREBY GIVEN BY JOHN W. HANES, residing at Rye, Westchester County, State of New York; HENRY E. BUTLER, J. FORD JOHNSON, JR., and CHARLES B. HARDING, residing at Rumson, Monmouth County, New Jersey; PHILEMON DICKINSON, GEORGE WILLING, JR., and JAY COOKE, II, residing at Chestnut Hill, Philadelphia, Pennsylvania; EDWIN A. FISH, residing at Millneck, Nassau County, Long Island, New York; JOHN W. CASTLES, residing at Convent, Morris County, New Jersey; FREDERICK E. KOECHLEIN, residing at Elizabeth, Union County, New Jersey; WILLIAM J. WOODS, residing at Orange, Essex County, New Jersey; W. EDWIN WILLIAMS, residing at Plainfield, Union County, New Jersey; JOSEPH P. McCORMAC, residing at Garden City, Nassau County, Long Island, New York; IVAN C. FLITCRAFT, residing at Merion, Montgomery County, Pennsylvania; JOHN P. GRIER, residing at 182 West 58th street, New York, New York; EDWARD H. LEVIS, residing at Mount Holly, Burlington County, New Jersey, and ALAN L. COREY, residing at Glen Head, Nassau County, Long Island, New York, that they, having formed a limited partnership under the laws of New York on June 27, 1930, by the filing of a certificate as required by law and having filed substantially similar certificates of limited partnership in other States, and being desirous that said limited partnership may do business in the District of Columbia as a limited partnership under the laws thereof, have this 24th day of March, 1933, filed a certificate of limited partnership in the office of the clerk of the Supreme Court of the District of Columbia, which said certificate has been duly acknowledged by the parties thereto and recorded by the said clerk at large in a book kept for that purpose, and the statements contained in said certificate being also contained in substantially similar form in the certificates of limited partnership filed in the State of New York and other States; that the name or firm under which such partnership is to be conducted is CHAS. D. BARNEY & COMPANY; that the general nature of the business to be transacted by such partnership is to carry on the business of brokers, and to buy, sell and deal in stocks, bonds, grain and other commodities for its own account or for the account of customers, and to organize, participate in and manage syndicates, underwritings and other financial operations; that the said JOHN W. HANES, HENRY E. BUTLER, PHILEMON DICKINSON, J. FORD JOHNSON, JR., GEORGE WILLING, JR., EDWIN A. FISH, JAY COOKE, II, CHARLES B. HARDING, JOHN W. CASTLES, FREDERICK E. KOECHLEIN, WILLIAM J. WOODS, W. EDWIN WILLIAMS, JOSEPH P. McCORMAC and IVAN C. FLITCRAFT are general partners; that the said JOHN P. GRIER, EDWARD H. LEVIS and ALAN L. COREY are special partners; that the said special partners contributed on July 1, 1930, as capital to the common stock of said partnership the following amounts in cash, namely, JOHN P. GRIER, $300,000.00; EDWARD H. LEVIS, $200,000.00; ALAN L. COREY, $700,000.00; that the term of said partnership commenced on the 1st day of July, 1930, and shall continue until and including the 31st day of December, 1935, but the partnership may be earlier terminated at the election of a majority in interest of the general partners, such election to be made by a notice in writing from said majority in interest of the general partners to all the other general partners and to the special partners at least sixty days prior to the date fixed in such notice as the date upon which the termination shall take effect; that an affidavit of one of the general partners of said limited partnership has been filed in the office of the clerk of the Supreme Court of the District of Columbia with said certificate of limited partnership stating that the sums specified herein to have been contributed by each of the special partners to the common stock were actually and in good faith paid in cash on July 1, 1930.
mar28,30-ap1,4,6,8,11,13,15,18,20,22

AUCTION SALES

TUESDAY, APRIL 25, 1933—
THOMAS J. OWEN & SON, Auctioneers
1431 Eye Street Northwest.

TRUSTEE'S SALE OF VALUABLE REAL ESTATE BEING A TWO-STORY BRICK DWELLING, CONTAINING SIX ROOMS AND BATH, WITH BUILT-IN GARAGE, KNOWN AS 206 CROMWELL TERRACE NORTHEAST.

By virtue of a certain deed of trust, recorded in liber No. 5273 at folio 460 of the land records of the District of Columbia, and at the request of the party secured thereby, the undersigned will sell at public auction in front of the premises on TUESDAY, the TWENTY-FIFTH DAY OF APRIL, 1933, at THREE O'CLOCK P. M., the following-described land and premises situate in the District of Columbia, and being lot numbered eighty (80) in subdivision made by Jacob B. Shapiro of lots in square thirty-five hundred and fifty-three (3553) as per plat recorded in liber 73 folio 74 of the records of the Office of the Surveyor of the District of Columbia, upon the following terms:

TERMS OF SALE: Purchaser to pay one-fourth of the purchase price in cash, the balance in three instalments in one, two and three years, respectively, with interest at the rate of six (6) per centum per annum, and secured by deed of trust on the property sold, or all cash at the option of the purchaser; taxes paid or adjusted to the date of sale; purchaser to pay interest on purchase price from date of sale to date of settlement at six (6) per cent per annum; all conveyancing, recording, revenue stamps, &c., at the cost of purchaser; good title or no sale; a deposit of $250.00 will be required at the time of sale and settlement to be within thirty (30) days of the date of sale, or deposit forfeited, and the property resold at the cost and risk of the defaulting purchaser after five (5) days' previous advertisement of said resale in some newspaper published in Washington, D. C.

J. WRILEY JACOBS,
Surviving Trustee.
925 Fifteenth street northwest.
ap11,13,15,18,19,20,21,22,24,25

TUESDAY, APRIL 25, 1933—
THOMAS J. OWEN & SON, Auctioneers.
1431 Eye Street Northwest.

TRUSTEES' SALE OF VALUABLE REAL ESTATE, BEING A TWO-STORY BRICK DWELLING, CONTAINING SIX ROOMS AND BATH, KNOWN AS 4136 SEVENTH STREET NORTHWEST.

By virtue of a certain deed of trust recorded in liber No. 6631, at folio 271, of the land records of the District of Columbia, and at the request of the party secured thereby, the undersigned will sell at public auction in front of the premises on TUESDAY, THE TWENTY-FIFTH DAY OF APRIL, 1933, AT THREE-THIRTY O'CLOCK P. M., the following-described land and premises situate in the District of Columbia, and being lot numbered Fifty-one (51) in George G. Brown, trustee's subdivision in block numbered Thirty-seven (37), "Petworth Addition to the City of Washington," as per plat recorded in liber county No. 22, folio 87, of the records of the office of the surveyor for the District of Columbia; said block numbered Thirty-seven (37) being now known for purposes of assessment and taxation as square numbered Thirty-one Hundred and Thirty-five (3135).

TERMS OF SALE: Said property is subject to a deed of trust securing an indebtedness of $4,000.00 now past due, and said property will be sold subject to said deed of trust indebtedness. Of the purchase price over and above said deed of trust $750.00 is to be paid in cash and the balance to be secured by a second deed of trust on the property sold, payable in monthly installments of $35.00 with interest at the rate of 6%, said payment to also include interest on the first trust; or all cash at the option of the purchaser. Interest and taxes to be paid or adjusted to date of sale. A deposit of $250.00 will be required at the time of sale. All conveyancing, recording, revenue stamps, etc., at the cost of purchaser. Good title or no sale. Terms of sale to be complied with within thirty (30) days from date of sale, otherwise deposit will be forfeited and property resold at risk and cost of defaulting purchaser after five (5) days' advertisement of such resale in some newspaper published in Washington, D. C.

JOHN SAUL,
WILLIAM P. BENSON,
Trustees.
925 Fifteenth street northwest.
ap11,13,15,18,19,20,21,22,24,25

PROPOSALS

TREASURY DEPARTMENT, Office of the Supervising Architect, Washington, D. C., April 13, 1933—Sealed bids in duplicate subject to the conditions contained herein, will be publicly opened in this office at 3 p. m., April 27, 1933, for furnishing all labor and materials and performing all work for service driveway at the U. S. Public Health Service Building, Washington, D. C. The prevailing rate of wage shall be paid all laborers and mechanics employed on the project as provided in the Act of March 3, 1931 (Public No. 798). Drawings and specifications, not exceeding one set, may be obtained by any satisfactory general contractor at this office in the discretion of the supervising architect. JAS. A. WETMORE, Acting Supervising Architect. ap17,18,19

LEGAL NOTICES

TREASURY DEPARTMENT OFFICE OF the Comptroller of the Currency, Washington, D. C., April 4, 1933.—Notice is hereby given to all persons who may have claims against "Continental Trust Company," Washington, D. C., that the same must be presented to John S. Bryan, receiver, with the legal proof thereof within three months from this date or they may be disallowed. F. G. AWALT, Acting Comptroller of the Currency.
ap.4-jy5incl.

C. H. MERILLAT and C. J. KAPPLER, Attorneys.

IN THE SUPREME COURT OF THE DIStrict of Columbia, holding an Equity Court. School of American Research, a corporation, Santa Fe, New Mexico, plaintiff, vs. Carey La Flesche et al., defendants. Equity No. 54880. Order of publication. The object of this suit is to obtain delivery of certain shares of stock in the Homestake Mining Company to the plaintiff, School of American Research, and for discovery and accounting with respect to dividends paid and collected thereon since September 5, 1932. On motion of the plaintiff it is this 3d day of April, 1933, ordered that the defendants, P. H. Langenberg, Margaret La Flesche Diddock, Mary F. Stevison, Caryl E. Farley, Rosa B. La Flescha, Pierre Picotte, Caryl Picotte, Marguerite La Flesche Conn, Edward Farley, John F. Farley, Alma Farley, Joan Farley, Mrs. Edward Farley, Irving Trust Company, a corporation, and all others concerned, cause their appearance to be entered herein on or before the fortieth day, exclusive of Sundays and legal holidays, occurring after the day of the first publication of this order; otherwise the cause will be proceeded with as in case of default. Provided a copy of this order be published once a week for three successive weeks in the Washington Law Reporter and The Washington Post before said day. JOSEPH W. COX, Justice. A true copy. Test: (Seal.) FRANK E. CUNNINGHAM, Clerk. By HARRY M. HULL, Assistant Clerk. 4,11,18

PROPOSALS

(Continued.)

PROPOSALS for the construction of 5-ton natural-draft incinerator will be received at the Office of the Constructing Quartermaster, Bolling Field, D. C., until 2 o'clock p. m., MAY 4, 1933, and then opened. Plans and specifications may be had upon application to that office accompanied by certified check for ten dollars ($10) drawn to the order of the Treasurer of the United States. 15,18,22,25,29

PROPOSALS FOR CONSTRUCTION OF Dispensary will be received at the office of the Constructing Quartermaster at Bolling Field, D. C., until 2 o'clock p. m., MAY 5TH, 1933, and then opened. Plans and specifications may be had upon application to that office, accompanied by certified check for twenty dollars ($20.00) drawn to the order of the Treasurer of the United States. 15,18,22,25,30

LOST 1

BAG—Black cloth, with silver initial M. containing money, keys and rosary. Reward. Met. 4968.

CHI OMEGA PIN—Engraved Helen Ridgely; in Woodward & Lothrop's or on F st. Reward. Wisconsin 3614.

EYEGLASSES—Pair of tortoise shell; Saturday morning. Reward. NO. 5591.

GUEST THEATER TICKETS—The Washington Post will give two free guest tickets to Loew's Palace Theater with each paid-in-advance want ad for seven or more times when brought to The Post's main office. Now showing: Helen Hayes and Clark Gable in "The White Sister."

POLICE PUPPY—6 mos. old, male, white with brown-tipped ears and tail. Call Em. 8471.

SCOTCH TERRIER — Female; 8 months old; brindle. Liberal reward if returned to 3112 O st., or call West 0465.

FOUND 2

IN DIAMOND CABS:
Keys (2) on ring, in cab No. 302.
Belt (lady's), black, in cab No. 665.
Call Lost and Found Dept., North 2868.

PERSONALS 3

CHAMBERS CO.
Complete Funeral as low as $65.

ALCOHOL RUBS, massage, colonic irrigations by grad. nurses; hourly nursing. Adams 2867.

BABIES AND SMALL CHILDREN to board; excellent mother's care; special diets; doctor's ref.; reas. Claren. 517.

BODY MASSAGE—Masseur from New York City; gentlemen only. Nat. 5058.

CAN get full loan or surrender values of life policies or help protect those lapsing; 35 years' experience practice of insurance law. Ira J. Bell, attorney, 722 Albee Bldg.

DANCING taught in your own home. Professional dancer. Li. 0506-W

DAY NURSERY—Children cared for by the day or week; large equipped playground; special attention to character building; kindergarten training; transportation furnished; reas. Hyatts. 790.

DETECTIVES—Private; confidential. Offices 3d fl., Munsey Bldg.; Dist. 7064.

DR. DELLA LEDENDECKER'S WONDERFUL HANDS WILL RUB THOSE ACHES & PAINS AWAY. 3025 O NW.; WEST 1120.

EVERYTHING in dressmaking. Tailoring adults and children. Popular prices. Modiste at home. North 6862.

EXCEPTIONALLY nice, comfortable home for elderly person or couple; new and modern conveniences; cheerful surroundings; priv. family. 5453 30th place, Chevy Chase, D. C.

FIELDING SMITH—Please will you write P. Creak, of Euskalduna, San Sebastian, at 29 Lansdowne Crescent, London W. 11.

GOVERNMENT EMPLOYES—Are you having difficulties meeting obligations? See Financial Adjustment Bur. 600 F nw.

GRADUATE GERMAN MASSEUSE—Scientific treatment given in your home by appointment; ladies only. CO. 4132.

GUEST THEATER TICKETS—The Washington Post will give two free guest tickets to Loew's Palace Theater with each paid-in-advance want ad for seven or more times when brought to The Post's main office. Now showing: Helen Hayes and Clark Gable in "The White Sister."

HEALTH TEACHER desires 8 persons in ill health to accompany her to Florida for treatment; proper diet, exercise and massage; particularly beneficial to arthritis and heart disease patients. Phone Shep. 3632.

CHAMBERS CO.
One of the Largest Undertakers in the World

MASSAGE—Baths; white nurse; refined; exclusive clientele. Na. 8363. Hrs., 10-8.

MASSAGE—Elec. salt glow baths; colonic irrigations, enemas, muscular treatments; white nurse. DI. 9071.

MASSEUSE—Graduate nurse; healthy; colored; speaks German, French and Spanish; refined only. Decatur 5297.

MONEY advanced on watches, diamonds, jewelry, antiques, gold, silver, pawn tickets. Livingston, 1404 N. Y. ave.; ME. 9264.

NURSE—Invigorating treatment; manicuring; col. operator. Po. 1672.

NURSE—Expert sanitarium trained. 808 10th st. nw., Apt. 9. Salt glows massage.

PLEASANT HOME for eldely person: with or without care. CO. 1924.

SWEDISH MASSAGE—GERTRUDE JOHNSON, NA. 9086, APT. 103.

WOMAN—White; will take care of children during day in her Clarendon home. Inquire at 2600 L st. nw.

CANOES FOR HIRE AND SALE
DEMPSEY'S BOAT HOUSE
36th & K Sts. N.W. WEst 2716

DOES ANY ONE OWE YOU MONEY?
Let us collect it for you; no charge for services unless collection is made. THE WASHINGTON CREDIT BUREAU, INC., 1168 20th st. nw. Nat. 2444.

BATHS—MASSAGE—ALCO RUBS.
Grad. white nurse. 1230 17 st. nw., 2d fl. frt. (walk in). Hrs. 9-9. Open Sun.

FEET KILLING YOU?
Cure guaranteed. Dr. Bates, Office 30, 1110 F st. nw.

ATTENTION, HOUSEWIVES.
Special sale on household necessities, groceries, toilet goods, beauty preparations, &c., at fraction above wholesale prices. Samples on display at
APT. 4, 1539 EYE N.W. DI. 7837.

FOR WRINKLES—FINESA
Absolutely guaranteed and highly recommended by scientists; removes minor wrinkles, blackheads, rough and scaly skin; restores youthful appearance; it is very economical; the use of any other preparation is unnecessary. Sold in any drug store in the city for $1, or Ad. 6429. FINESA PRODUCTS CO., 2631 14th st. nw.

DAMP WASH 24-hr. serv. Lewis Laundry. De. 3667.

CHAMBERS CO.
Ambulance Service, $4.00

CLAIRVOYANTS 4

LICENSED BY DISTRICT OF COLUMBIA

TRANCE MEDIUM, with mystic television eyes. Original, old reliable DeLong. Question, 50c. Satisfactory or no fee. Work commended by white and colored. Phone Met. 5234. 725 11th st. nw., between G & H sts.

D'ASHMAN 704 13th NW., Near G. NA. 9361.
ADVICE ON ALL AFFAIRS OF LIFE.

MME. LEE GIFTED LIFE READER
Powers a gift by birth to tell all, giving names, dates, facts; unhappy and discouraged, unsuccessful in love, luck or business. Her great power enables her to guarantee to tell you your troubles and overcome them. One visit will mean more than thousands to your happiness. This clipping and $1 entitles you to a $2.00 reading. Hrs. 9-9 daily. 716 7TH ST. NW., OVER CUT RATE PERFUME CO.

MADAM LOUISE
Palmist and Clairvoyant. A Seventh Daughter born with a veil. Reads the Past, Present and Future on all matters of Business, Love or Trouble. Advises in family affairs, marriage or divorce. Do you wish to know the Secret of Control of the one you love. Madam Louise's readings have been of benefit to thousands. Special low fee all this week.
1305 H ST N.W.

SPIRITUALISTS 5

DR. JANE B. COATES.
Readings by appointment. Resid. phone, Col. 6227. 1627 Lamont st. nw. Apt. 2.

MOTOR TRAVEL 6

REGISTER FREE and as early as possible for drivers and passengers. Mutual Business Service. 920 Denrike Bldg. Na. 5505.

RELIABLE PRIVATE CARS. CUT RATE BUS TICKETS. NATIONAL TRAVEL BUR., 413 WOODWARD BLDG. NA. 3724.

GREATLY REDUCED RATES TO EVERY PART OF THE UNITED STATES.
Baltimore, Round Trip. $1
Good Until Used.
NEVINS BUS LINES
807 13TH ST. NW. MET. 4437.

AUTOMOBILES for SALE 7

BUICK 1929 Coach. Original dark maroon duco finish, in perfect condition. Fenders have been refinished. 5 good tires. Interior very clean. A real buy at.... $295
GRAHAM MOTOR SALES.
1526 14th St. NW. Pot. 0772.

CHEVROLET, 1929 coach, $165; low mileage; splendid mechanical condition; $50 cash, low monthly payments. 2752 Woodley pl. nw. Col. 1245.

CHEVROLET Sedan, $15 down; 1931 de luxe equipment; 6 wire wheels; radio; like new; easy terms arranged (no property signers). CENTURY MOTORS, 1805 14th nw.

CHEVROLET 1932 coach, splendid condition throughout; only $110 down.
LUSTINE-NICHOLSON MOTOR CO.
Hyattsville, Md. Greenwood 2200.
Open evenings and Sunday.

CHEVROLET ROADSTER
1932; absolutely like new in every respect $395
MODERN AUTO EXCHANGE
2303 14th st. nw.

CHEVROLET 1930 sport roadster; a snappy little car full of pep and get-away; completely reconditioned in our shop; $45 down, liberal terms.
LUSTINE-NICHOLSON MOTOR CO.
Hyattsville, Md. Greenwood 2200.
Open evenings and Sunday.

CHEVROLET 1931 4-door Sedan. Seat covers have protected the upholstery; all new tires; in fine mechanical condition. A real buy at $295
OURISMAN CHEVROLET
625 H St. NE. Lincoln 10200.

DE SOTO—'30 straight "8" sport coupe, with rumble seat; in best condition; by careful owner; $250 cash. Adams 2633.

DODGE—'29 D. A. de luxe coupe. Good condition; $200. Steger Motor Co., 645 Md. ave. ne.; Linc. 0178.

DODGE 1933 "6" Display Sedan. Beautiful Brewster green finish; driven only a few hundred miles. This car carries a new-car guarantee and service policy; can not be told from new; can be purchased at a tremendous saving.
THE TREW MOTOR CO.
1509 14th N.W. Dec. 1910.

FORD—1931 Fordor. Not a scratch or bump on body or fenders; spotless upholstery; low mileage by careful driver; $265; easy terms. Pohanka Service, 1126 20th st. nw.; Dist. 9141.

FORDS—1931, all models; de luxe roadsters, coupe, sedans; priced low; many others. Frey's, 1827 14th st. nw.

FORD—Tudor, 1931. The finish is just like new; upholstery spotless; tires very good; motor quiet; see this one for only $265; easy terms. Pohanka Service, 1126 20th st. nw.; Dist. 9141.

FORD—Cabriolet, 1931. Two-tone gray and black finish; rumble seat; really a beauty; your most careful inspection invited; only $260; easy terms. Pohanka Service, 1126 20th nw.; Dist. 9141.

FORD 1931 de luxe sedan, a-1 condition; maroon finish, $345.
NORTHEAST MOTOR CO.
920 Bladensburg Rd Atl. 0200

FORD 1929 Sport Coupe; new paint; splendid running condition; only $35 down.
LUSTINE-NICHOLSON MOTOR CO.
Hyattsville, Md. Greenwood 2200.
Open Evenings and Sunday.

FORD 1929 Phaeton; good running condition. $39
NORTHEAST MOTOR CO.
920 Bladensburg Rd. Atl. 0200

FORD Town Sedan, 1931. Finest and latest of the economic A-1 model A Fords; slanting windshield, with body streamlined; de luxe upholstery, with new hand-tailored slip covers; 4 brand-new tires. By spending $65.79 on this car we are now able to offer the finest model A Ford town sedan in the city $325
THE TREW MOTOR CO.
1509 14th N.W. Dec. 1910.

GUEST THEATER TICKETS—The Washington Post will give two free guest tickets to Loew's Palace Theater with each paid-in-advance want ad for seven or more times when brought to The Post's main office. Now showing: Helen Hayes and Clark Gable in "The White Sister."

HUDSON '30 sedan, $15 down; beautiful condition; well fenders; bargain; easy terms arranged (no property signers). CENTURY MOTORS, 1805 14th nw.; North 9232; open eve.

MARMON SEDAN 1928 "78" Model with 6 wire wheels, trunk rack and maroon finish a real bargain at $175
STANLEY H. HORNER
1015-1111 14th st. nw.

OLDSMOBILE '29 coach; good condition; tires like new; $150. Write R. F. Grossell, 511 Cumberland ave., Ch. Ch., Md.

PLYMOUTH—1932 P. B. Sedan; radio; dark blue finish; $100 under market; $425. See Tom first, Chrysler-Plymouth Sales-Service, 637 N st. nw.

REPOSSESSED cars belonging to Finance Co.; stored here will be sold for balance due on each car. 1615 O st. nw.

STUDEBAKER—4-pass. coupe, 1929; perfectly wonderful condition; new U. S. tires; financial reverses; $165. Ad. 2633.

50 CARS
All Models—All Years
$19 Up
Open Evenings and Sunday.
STEUART MOTORS
6th and New York Ave.

ROLLS ROYCE SEDAN
Mechanically perfect; unbreakable glass; new paint; 6 new balloon tires; bargain; by owner. Rear 1910 S st. nw.; Dec. 4354.

CREDIT OF $100 on local Chevrolet dealer for $75. Call Georgia 3836.

$90 CREDIT at local Chevrolet dealer, sell for $60 cash. No. 8538.

NASH The Quality Car With Twin-Ignition
1931 Twin-Ign. "8" Cpe. $645
1932 Stan. "8" Sedan.. 695
1930 Twin. Ign. Coach.. 445
1929 Twin-Ign. Coach.. 297
1929 Twin-Ign. Rdst.... 345
WILLIAMS & BAKER
Incorporated.
NASH DEALERS
1507 14th St. N.W.
Potomac 6140.

AUTOMOBILES for SALE 7

(Continued.)

SEE
TAYLOR
MOTOR CO.
FIRST

SEE THIS ONE!
LATE 1929 NASH TWIN IGN. SEDAN
A Perfect Beauty—With Trunk Good Tires and Motor—Very Clean
OUR PRICE ONLY............ $345

ILLUSTRATED
Elsewhere in Today's Post.

—CHEVROLETS—
'29 Coaches (2) $149
'29 Sedans (2) 185
'30 Coupe (Standard) 219
'30 Sedan (black and maroon) 275
'31 Coupe, 5-window 295
'31 Coaches (2) 313
'31 Coach (6 wh., trunk rack) 339
'32 Coupe, 5-window 395
'32 Coaches (2 beauties) 425

—OTHER MAKES—
Fords, Pontiacs, Dodges, Olds, Chryslers, De Soto, Buicks and Hudson.

A SIX (6) MONTHS LUBRICATION POLICY with EVERY GUARANTEED USED CAR

Taylor Motor Co.
Auth. Chevrolet Dealers
1835 - 14th at T - 1901

BLANTON MOTOR CO.
Plymouth and De Soto Dealers.
3-11 New York Ave. NE.

50 USED CARS—Priced Right.
LOGAN MOTOR CO.,
1810 E St. NW.

More Value for Less Money.
NOLAN MOTOR CO.,
1111 Eighteenth St. NW.

Buy a "Chernerized" Used Car.
CHERNER MOTOR CO.,
1781 Florida Ave. NW.

1930 FRANKLIN SEDAN.
Paint, upholstery and motor in new-car condition at a used-car price, $897. Your car in trade.
CALLAN MOTORS, INC.,
Franklin Distributors,
1529 M st. nw. Dis. 3458.

AUTO TRUCKS—TRACTORS 8

CHEVROLET 1930 Truck; panel body; new paint; completely overhauled; $65 down.
LUSTINE-NICHOLSON MOTOR CO.
Hyattsville, Md. Greenwood 2200.

GOOD USED TRUCKS
Bargains in vans, deliveries, dumps and trailers; reconditioned and repainted.
STERRETT OPERATING SERVICE.
30 M St. NE. MEt. 0505.

AUTO REPAIRING—PARTS 9

Auto Tops Rebuilt—Low as $6.95. Guar. work & materials. Rear 3124 Georgia Ave. N.W. COl. 6256.

AUTO PAINTING—Plating 11

$15.00 AUTO PAINTING
ACE GARAGE.
Rear 1144 18th St. N.W. Nat. 3452.

WANTED—AUTOMOBILES 13

USED CARS BOUGHT, SOLD AND EXCHANGED.
MANHATTAN AUTO & RADIO CO.,
1706 7TH ST. NW.

WE WILL BUY
Your Car for Cash.
See Mr. Dillon, 1440 P St. NW.

CASH FOR USED CARS. CALL NORTH 10096.
FRED L. MORGAN, 1341 14th ST. NW.

SEE US LAST
Highest Prices for Your Car.
UNITED MOTOR CO., 40 H St. N.E.

CASH FOR YOUR CAR
or will pay unpaid balance and give you difference in cash. See Mr. Barnes, 1729 14th st. nw.

RECOMMENDED SERVICE 14

The following business concerns guarantee satisfaction to Post readers. Any complaint found necessary to be made to The Post will receive prompt attention. For admission to Recommended Service Column call National 4205, Branch 43.

ANY painting and papering? I need work. Will give attractive prices. Best refs. R. P. Letts, Met. 5316.

CARPENTER & BUILDER—All kinds of alterations and repairs at most reas. prices; painting; prompt serv. We. 2745.

CARPENTERING, plastering, brickwork; job or contract; special attention on all work by expert workman. NO. 9839.

CARPENTER — Lowest possible prices; porch work, partitions, garage doors, general repairs. Li. 9184-J, any time.

CARPENTER WORK—Remodeling, repairing, jobbing, screening; estimates free. Weirich. Call Hyattsville, 704-M.

CARPENTERING, painting, glazing, fencing, roof mending; jobbing or by day. Call North 5537. J. E. Gillies.

FLOORS SANDED and finished; price reasonable; also American sanding machines rented. H. L. Caton, AT. 0280.

FLOORS sanded, refinished, cleaned and shellacked, $1.50 each. Rooms papered or painted, $3. Earl Jordan, Li. 5765.

GENERAL house repairing, plastering, cementing, stucco, carpentering; garages built; roofing, painting, paperhanging. Terms arranged. Clar. 461-W-1.

GIVE YOUR BACK YARD and cellar a spring tonic by having your trash and ashes removed by a reliable man. Metro. 5300; 48 Eye st. ne. Special rates to hotels, lunch and apartment houses.

GUEST THEATER TICKETS—The Washington Post will give two free guest tickets to Loew's Palace Theater with each paid-in-advance want ad for seven or more times when brought to The Post's main office. Now showing: Helen Hayes and Clark Gable in "The White Sister."

HOME IMPROVEMENTS—Repairs from foundation to roof; estimates free; cash or terms. J. C. Ferguson, Col. 3173.

LAWN MOWERS—Sharpened and adjusted at your home; work guaranteed; $1. Wm. E. Prentice, 6623 Eastern ave.; Shep. 1682-J after 5 p. m.

LET US do your wall paper scraping, $2 room; papering, $4 up; also exterior and interior painting. Ad. 5681.

PAINTING, PAPERING, ROOMS DRY-SCRAPED, $4 AND UP; PAPER INCLUDED. ALFRED HOBBS, LI. 8769-J; 725 4TH ST. NE.

PAINTING AND PAPERING—Expert work neatly done. Work guaranteed; low rates. Call Linc. 4566.

RECOMMENDED SERVICE 14

(Continued.)

PAINTING & PAPERHANGING — Rooms papered, $4.50 up, paper included; white mechanics. Jack Sparkes, Li. 7682.

PAINTING—Rooms, $3 up, windows, 45c up; doors, $1.50 up; exp. exterior painting; 2-story house, front, $19 up; 5-7 rooms, $49; 1-car garage, $8 up; material incl. District Painting Service Co., Li. 5108.

PAINTING & PAPERING—Rooms, $4 up, paper incl.; absolute satisfaction guar.; special prices on all work now. Wheeler & Sons, 309 4th st. Lin. 7835.

PAINTING—Int. and ext.; expertly done; quality work; real depression prices; est. free. Call Crosby any time. Li. 1699-W.

PAPERING—Rooms, $5; paper, incl. this week only; work guar.; painting; reas. James Jones, 1629 6th nw. Po. 1253-W.

PAPERING—AVER. ROOM, $6; CLOSETS FREE; PAINTING REAS.; WORK GUAR. Li. 3165. LEWIS SHOAP.

PAPERHANGING, PAINTING—I do my own work, $4 up room, paper included; materials guaranteed. Abelman, Atl. 4465.

PLUMBING! HEATING! Call Carl and save money. City and suburbs. Terms. Met. 9087. Berwyn 99. 1132 9th st. nw.

REPAIRING of plaster, stucco, chimneys, roofs and leaky basements; painting; satis. guar.; reas. Minnick, Me. 2846.

SCREENS made and repaired, furniture redecorated, upholstered. Window cleaning. Special rates. Ben, WE. 1097.

Slip Covers Reupholstering, reas. Potomac Up. Co. Ad. 7145-J.

UPHOLSTERING, REPAIRS, REFINISHING: CHEAPEST FOR QUALITY. KAY SHOP, 2012 K; WEST 0298-J.

VACUUM CLEANER and elec. fans repaired; workmanship and material guar. For free home inspection and estimate, phone Li 6050. Dowd Vacuum Cleaner Service, 646 H st. ne.

$1 ACME RADIO SERVICE. $1
BATTERY RECHARGING, 75c.
POt. 5907. 1406 N. Capitol St.

CHARLES B. BROOME
Heating and plumbing. Special attention given repairing and remodeling. Our trucks equipped for emergency. No back-to-the-shop trips. 614 F ST. NE.; ATL. 3557.

$3 FOR LABOR—Papering & Painting. M. L. Fields, 136 Pierce st. nw. No. 0971.

ANY 9x12 RUG SHAMPOOED $1
In your home; A-1 references.
Schlecht & Dundquist. ME. 6352.

WINDOW Cleaning, floor waxing; reas. M. Mays, Hillside 0269.

SCREENS Fencing, gen'l repairs, painting, carpentering. guar.; esti., reas. Beck, Li. 0083-W, after 5.

Painting, Paperhanging
Dec. & gen'l repairing; reas. price; work guar.; est. free. J. Weber. At. 5396. 511 E se.

Draperies Curtains, couch covers, dressmaking, plain sewing; your home or mine. Col. 0569.

5 ROOMS, 2-STORY HALL, $30
Good paper and work. White mechanic. Also painting. WE. 1430.

Upholstering Repairing, slip covers, cushions; work reas. GARLAND, 5632 Georgia ave.; GE. 3646.

ROOMS PAPERED, $3.50
Up. Work guaranteed; 1933 patterns; white mechanics. Fisher, ME. 6682.

Radio SERVICE CALLS 50c Columbia 8499

HOUSE WIRING 6 rooms, 2 halls, bath, with fixtures, $39 up; floor plugs, $2 up. G. A. YOUNG, Li. 6803-W.

FLOORS RENOVATED
$10 rm. up; upholstering; furn. repaired; antiques restored. C. Norwood, Li. 2031.

CARPENTER and builder; all kinds of alteration work; estimates cheerfully given. Call ME. 3717.

50c—Washington Radio Service. service charge. 3100 Ga. Col. 8255

Chair Caneing Porch rockers splinted; upholstering. Armstrong, 1235 10th st. nw. Met. 2062.

JOBS $1 up; carpentering, brick, cement and painting; work guar.; also home building. Li. 8941-R.

HEATING SYSTEM
Hot water, completely installed in 6 rooms, hall, bath, $270. All new American Rad. Co. materials. Repairs at lowest prices. Terms. M. A. Mandley, At. 3628.

LAWN MOWERS
Sharpened, adjusted, oiled and cleaned, only $1.25. We will call for and deliver free. All mowers sharpened by the Electrakeen system. WE DO NOT USE EMERY WHEELS that burn steel and draw temper, which causes big nicks when the blade hits the smallest stones. The Electrakeen system is a smooth grinding system that gives your blade a sharper, longer-lasting edge. Mount Vernon Cycle & Sport Shop. 738 9th st. nw.; Met. 2735.

MOVING—STORAGE 16

DUMP TRUCKS—HIRE FOR STEAM SHOVEL OR HAULING; DAY, WEEK, HOUR; REAS. DODSON, LI. 3699.

GENERAL moving and hauling, local and long distance to anywhere; day, night; reas. Gr. 2032-W. Neil M. Morris.

ASSURED HALF-RATE MOVING
In U. S. and Canada.
K. & E. UNITED VAN SERVICE.
Na. 3722. Invest. Bldg., 1012 15th st. nw.

Moving Hauling & Express Work $2 up Newburn, Dis. 3542.

HELP WANTED—FEMALE 17

ACTUAL RECORDS—Student in school 23 days, without previous training, placed in stenographic position $25 weekly; another, 2 months in school, without previous training, placed $22.50 weekly; another, 5 months night school, placed $1,500 year; many others. Results of a NEW DEAL in accountancy, private secretarial and finishing courses, 2-9 months. Why waste your time and money with old methods and earn less? "The best is the cheapest." New classes forming. Boyd's, 1333 F st. Nat. 2340.

ATTRACTIVE women between 24 and 35, with initiative, ability and capable of filling managerial position with national cosmetic firm. References essential. Write, giving phone number, Box 99, Washington Post.

COSMETICIANS, 2—Inexperienced applicants with ambition and talent will be trained. No cash security. We furnish full equipment and training. Apply today and be earning a substantial income next week. Miss Gordon, 225 Bond Bldg., 1404 N. Y. ave. nw.

GIRL—White, to keep house for young couple; $12 month and room and board. Call Col. 4738-R before 2 p. m.

GUEST THEATER TICKETS—The Washington Post will give two free guest tickets to Loew's Palace Theater with each paid-in-advance want ad for seven or more times when brought to The Post's main office. Now showing: Helen Hayes and Clark Gable in "The White Sister."

I WANT two women for executive positions. Must be ambitious and free to travel. See Miss Gordon, 225 Bond Bldg., 1404 N. Y. ave. nw.

NURSE MAID—White; about 25 years of age; for 2-year-old child; stay nights; good home for neat, reliable girl. 2 Aspen st., Chevy Chase, Md., at corner of 7000 block on Conn. ave.

SALESLADY—High class, thoroughly experienced; ready to wear; permanent position; splendid future. Write, giving full details, Box 101, Washington Post.

HELP WANTED—MALE 18

BARBERS—Three; first class; American; steady job. 2920 14th st. nw.

GUEST THEATER TICKETS—The Washington Post will give two free guest tickets to Loew's Palace Theater with each paid-in-advance want ad for seven or more times when brought to The Post's main office. Now showing: Helen Hayes and Clark Gable in "The White Sister."

MAN—With car; to advertise our goods and distribute introductive packages to consumers; must be satisfied with 45c per hr. to start. Apply Employment Mgr., 9-12 only. 918 N. Y. ave. nw.

MEN wanted; educated, ambitious, hard workers; permanent employment. 738 Investment Bldg., 10-12 a. m.

MEN wanted (2); with direct-selling experience; capable of handling men; good income. Apply Bond Street Shoe Co., Room 514, 1319 F st. nw.

HELP WANTED—MALE 18

(Continued.)

MEN over 45 years who have been turned down on account of age and are sick of promises of $100 wk., do you want steady year-around work with no lay-offs, where you can really earn $25 to $35 wkly? If you are this kind of man, see Mr. Heine, 9-12 a. m., 5533 Illinois ave. nw. (corner Ga. ave.).

PIN GAME operator. Must know business from A to Z. Clar. 1068-W-1.

REAL SILK Hosiery Mills have opening for 2 men; can earn $27.50 wk.; product advertised by both radio and national publication. 602 International Bldg.

SALESMEN—Responsible, adaptable, willing to work 55 hours per week; thorough training; no deposit or investment. Box 221, Washington Post.

SHOE department manager; young man; style minded; accustomed to handling the best clientele; must have selling as well as executive ability. Apply Personnel Dept., W. B. Moses & Son, F st. at 11th st. nw.

STENOGRAPHER, typist can secure room, board at reduced rates by 4 hours' office work weekly. Research University, 1607 I st.

SALESMEN — Clothing; experienced preferred; outside work. Apply 9 a. m., Kassan-Stein, Inc., 510 11th st. nw.

CHAUFFEURS WANTED
TO DRIVE FOR THE
BELL CAB CO.
LIBERAL PROPOSITION
APPLY 1317 L ST. N.W.

TAXICAB CHAUFFEURS
BLUE LIGHT CAB CORP.
HAVE MOVED TO
211 Q ST. N.W.
NEW PROPOSITION.
FOR EXPERIENCED STEADY DRIVERS.
DRIVE THE CAB THE PUBLIC DEMANDS!

HELP—Male and Female 19

A New Deal for New Dealers
Only a few places left. Bring this ad and a $3 deposit and go to work.
APPLY APT. 4, 1539 EYE ST. NW.

SITUATIONS—FEMALE 21

BOOKKEEPER-STENOGRAPHER—5 years' exp.; good ref.; $15 wk. salary. Ad. 2214.

COLORED woman, young, desires day, part time, or apts to clean; refs. No. 5705-W.

COLORED cook; 1st-class refs; would prefer to stay nights. AT. 6222.

EXPERIENCED colored maid, laundress, plain cook; refs.; part time or day's work. Ad. 7231 morn.

GIRL—Colored; neat houseworker, mother's helper; good laundress; refs. Line. 5733.

GREGG writer (120 wrds. min), typist, P. B. X. opr., file clerk; competent; salary secondary. NA. 9070, Ex. 806, morn.

HOUSEWORK, laundry and cleaning by hour desired by reliable white woman. Call evenings after 6. Sterling 9497.

SEC'Y, stenographer, bkkpr.; 5 yrs.' exp.; small salary. West 2755-R.

STENOGRAPHIC AND TYPING service, by the page, hour, day or week; rapid, accurate. West 2662, Apt. 1103.

WORK of any kind by colored woman, on first floor; reliable and willing to work. 1409 Columbia st. nw.

YOU name the salary for services of expert stenographer, typist, clerk. For interview call Li. 6463.

SITUATIONS—MALE 22

ATTORNEY, young, desires connection where experience can be acquired; salary of no importance. Box 118, Washington Post.

CHAUFFEUR, colored, 18 yrs. experience in driving; butler or houseman; best of references. Call Po. 2976.

CHAUFFEUR, houseman, gardener, cook; free to travel; refs. North 6006.

WHITE BOY wishes employment of any kind; driver's license; good refs. John W. McMackin, Nat. 4349.

YOUNG married man, thoroughly exp. in chain drug store merchandising, salesmanship, window trimming, show-card writing. West 0447.

BUSINESS OPPORTUNITIES 24

BARBER SHOP—2 chairs and equipment; established business; best location; splendid opportunity; reason for renting, illness; act at once. A. D. Fleming, 233½ Montgomery ave., Rockville, Md.

GROCERY STORE—Living quarters; rent only $32.50; sacrifice for $600. Mr. Rogers, 1410 H st. nw. DI. 7819.

GUEST THEATER TICKETS—The Washington Post will give two free guest tickets to Loew's Palace Theater with each paid-in-advance want ad for seven or more times when brought to The Post's main office. Now showing: Helen Hayes and Clark Gable in "The White Sister."

MAN OR WOMAN with small capital can secure active interest in new mail-order and store business; sales experience preferred but not essential. Emerson 2673.

MARYLAND racing meeting—Like to meet party willing to join me in racing proposition. A scientific, systematic plan which has proven very profitable; requires $300; handle your own funds. I will invest equal amount. Box 97, Washington Post.

MEAT STALL—For rent or sale. Apply Stall 65, O St. Market.

RESTAURANT—1st-class fixtures; growing business; will be sold at sacrifice for quick action. Nat. 0682.

ROOMING HOUSE, in exclusive NW. section. A refined place, now full of cultured people. Rent only $106.00, with an income of over $300 monthly. Price, $900, on good terms. R. M. De Shazo, 1130 14th st. nw.

I HAVE several buyers ready to buy small grocery stores, also small delicatessens and lunchrooms. If your places are for sale call me up. I can sell them quickly for you. Met. 9727.
P. F. CARLEY, 802 10th N.W.

15-ROOM rooming house, 3 baths; 11th st. and Mass. ave.; money maker; also nice home; price, $1,250; cash $450.
P. F. CARLEY, 802 10th N.W.

INVESTMENTS 24A

10% EARN 10%
WITH SAFETY
AMERICAN FIDELITY LOAN CORPORATION,
107 Carroll St., Takoma Park.
10% Phone Shep. 3444. 10%

—6% NOTES
Secured by
First Mortgages
Safe—Conservative
Wm. H. Saunders Co., Inc.
REALTORS
Dist. 1016 1519 K St.

MONEY TO LOAN 28

MONEY TO LOAN to responsible parties of good character. LINCOLN SERVICE CORP., Suite 209, Woodward Bldg.; phone National 2003.

ON diamonds, watches, jewelry, silverware, &c.; no adv. arrangements neces.; lowest int. rates. Rosslyn Loan Co., Rosslyn, Va.

Reasonable Rates—Courteous Treatment
Easy Repayments—Quick Service
FIDELITY PLAN CORPORATION,
1409 L ST. NW.

INSTRUCTION COURSES 29

BUSINESS COURSE—Day, evening; Gregg shorthand taught; indiv. instr.; quick results; low rates. NO. 6728.

BUSINESS COURSES—Our individual instruction courses save time and money. Poteet's Business College, Nat. 4717.

GREENE'S WASHINGTON ACADEMY of Beauty Culture; night and day classes; positions obtained. Suite 225, National Press Bldg. Met. 6362.

PIANO AND VOICE taught. Sight reading a specialty. Home after 5:30, 904 N. Y. ave. nw., Apt. 22.

REEDER'S Beauty Salon and School now open; all branches taught; special rates. 480 O st. nw.; phone NO. 6468.

DOGS—CATS—PETS 31

BOSTON TERRIER PUPS—Sired by son of champion; also grown female. 3102 18th st. nw.; Col. 0656.

BULL PUPS—English; white; A. K. C. registered; very reasonable. 6221 7th nw.

ENGLISH BULL PUPPIES—From genuine registered stock, A. K. C.; sire imported. Apply Hosmer's Kennels, 1619 Bladensburg rd. ne.

RABBITS—50 Cents Up.
1411 Manchester Lane NW.

PEKINGESE AND IRISH TERRIER PUPS. Strong, Healthy, Beautiful and Lovable. Toy Boston & Pekingese at stud. PRINCE GEORGE KENNELS, Lee Highway (U. S. Route No. 211) 3 miles west of Fairfax, Va.

HORSES—CATTLE 32

SADDLE HORSES—2 good jumpers, 3 ponies, 2 work horses. Georgetown Riding Academy, 1011 29th st. nw.; WE. 0591

MISCELLANEOUS for SALE 35

ANTIQUE mirror, mahogany bedroom and dining set or pieces; portieres, rugs, desks, parlor sets. Wis. 2450.

ANTIQUES—Also new 5-gal. coffee urn, hand loom and material, Indian work. Call West 0654 before 10 a. m.

BANJO—Tenor; professional; plush case; big bargain, cash. Linc. 3172.

BEDS—Small twin, genuine mahogany; sacrifice. 1900 Biltmore, Apt. 7.

BICYCLES—Rollfast bicycles, velocipedes and sidewalk bikes; other good wheels. Wheel goods repaired. Hazleton Bicycle & Sporting Goods Co., 424 9th st. nw.

BICYCLES—Now is the time to repair that bicycle. Free pick-up and delivery. All makes of bicycles and velocipedes repaired. Complete line of parts. New and used bicycles for sale. Mt. Vernon Cycle & Sport Shop, 738 9th st.; Met. 2735.

BILLIARD and pool tables, all sizes; supplies; repairing. Conn Billiard & Bowling Supply Co., 810 9th st. Dist. 4711.

BUILDING material, brick, beams, lintels, pipe, lumber. 610 Del. ave. sw.; ME. 6817.

CHINESE hand-carved museum diningroom suite, 9 pieces; formerly owned by Japanese general; will sell at great sacrifice. Doret, 1305 Conn. ave.; PO. 3207.

COIN CONTROL MACHINES and pin games. A complete new line. Cogswell Amusement Co., 1204 9th st. nw.

CORNED BEEF, special, 10c lb. up.; spring lamb, calf liver. Walker & Evans, del. serv., 341-43 New Cen. Mkt.; Dist. 7181.

DIAMOND rings, 1 carat, "Perfect," exceptionally brilliant gem, diamond platinum mounting, $195; 1 carat and 10 points blue-white gem, dainty mounting, $120. Kahn Optical Co., 617 7th st. nw.

DIAMOND RING pawned, $150; solitaire; handsome color; really cost $500; ticket $65. See before you buy. Box 111, Washington Post.

GUEST THEATER TICKETS—The Washington Post will give two free guest tickets to Loew's Palace Theater with each paid-in-advance want ad for seven or more times when brought to The Post's main office. Now showing: Helen Hayes and Clark Gable in "The White Sister."

ICE BOX, McCray, 50; suitable delicatessen or grocery; reas. 627 Ind. ave. DI. 5399.

LANDSCAPE GARDENING—We handle all evergreens, shrubs and perennials. 702 11th st. nw. Phone Met. 7850.

PANSY PLANTS, rock plants, violas, hardy primroses, etc. Riverdale Gardens, Riverdale, Md., 2 blks e. B. & O. R. R. Hyatts. 300-R.

PARLOR SET—2-piece tapestry; almost new; cost $86; $26. Adams 5825.

PIANO—Parlor Grand; taken in trade on a new Kimball. Our price for quick disposal, $185; convenient terms arranged. Nat. 3659. W. W. Kimball Co., 721 11th st. nw.

PIANO—Feature value for this week only; a beautiful small mahogany upright, $175; reduced from $420; $1.50 weekly. Nat. 3659. W. W. Kimball Co., 721 11th st. nw.

PIANO—Baby Grand, nationally known make, only four months old; repossessed by a manufacturer's finance department; initial payment paid. Instead of returning to factory, will sacrifice to around wholesale cost; payments, $6. Act quick. For appointment to inspect, phone Mr. Williams, credit manager, District 6546.

RADIO—Sparton, a. c.; cost $150; good as new; fine cab.; $25. Inquire 937 H nw.

REFRIGERATOR—Bohn Siphon, all porcelain, cost $105, sell $25; capacity, 75 lbs. 4344 Argyle terrace. Ad. 7220.

SEWING MACHINES—Rebuilt Singer; in perfect condition; $10; all guaranteed. Singer Sewing Machine Co., 637 H st. ne.

SPORTING GOODS—Baseball, tennis, golf, fishing equipment. Hazleton Bicycle & Sporting Goods Co., 424 9th st. nw.

TOP SOIL—Very rich; cow or horse manure; will deliver 4 bushels or more; I specialize in fixing lawns; reasonable. Earnest Boswell. Linc. 5733.

TYPEWRITERS—"Master Reconstructed" Underwoods, like new, only $37.50. "United," 1223 N. Y. ave. Nat. 5509.

TYPEWRITERS—Current model Coronas and L. C. Smith's for rent; bargains in rebuilt and reconditioned machines. The L. C. Smith and Corona Typewriters, Inc., 1018 15th st. nw. Natl. 0411.

TYPEWRITERS—Guaranteed like new; low prices; terms; we rent, repair, exchange. Standard Typewriter Co., 723 10th nw.

TYPEWRITERS—Reconditioned portables and standards at bargain prices. All makes rented and repaired. Free delivery. Typewriter Sales and Service, 811 17th st. nw. Nat. 5666.

CHOICE BEEF, LAMB, VEAL, PORK. BRIGGS SUPPLY CO. Delivery service. 342-443 Center Market. Nat. 9242.

HORSE MANURE, $3 TON. APPLY 419 9TH ST. NW.

GREATEST OF ALL UPRIGHT PIANO VALUES
Only 3 upright pianos will be sold this week for $19 each. These pianos are good for beginners. Pay $1 per week. Free Piano Lessons.
HOMER L. KITT CO., 1330 G ST. N.W.

CHAIRS FOR RENT
At very reasonable charges. Ideal for bridge parties, banquets, meetings, &c. Quick service. Call Dist. 8112. D. Notes, 633 Indiana ave. nw.

Greatest of All Player Piano Bargains
You can have your choice of 4 guaranteed player pianos at $42 each. Payments, $1 per week. Free Piano Lessons.
HOMER L. KITT CO., 1330 G ST. N.W.

AUCTION OF FURNITURE AND HOUSEHOLD GOODS
Of every description. Large stock of bedroom and living room furniture and odd pieces of all kinds. Sale starts at 10:30 a. m. this morning at our salesroom, at 633 Indiana Ave. N.W. Terms—cash.
D. NOTES, AUCTIONEER

GREATEST OF ALL GRAND PIANO VALUES
Only $187 for a small size, bungalow type, beautiful tone, baby grand piano. Sold formerly for $695. Continue payments of $1.50 per week.
Free Piano Lessons.
HOMER L. KITT CO., 1330 G ST. N.W.

WANTED—MISCELLANEOUS 36

ANTIQUE jewelry, gold teeth, watches, diamonds, silver, coins, music insts.; full price paid Schiller's, 444 9th, cor. E nw.

BOOKS BOUGHT—Highest cash prices for books in any quantity; bring them or phone Metropolitan 5415. Pearlman's Big Book Store, 933 G st. nw. only.

CASH FOR GOLD, silver, diamonds, pawn tickets, jewelry, antiques, platinum. Livingston, 1404 N Y. ave., Met. 9264.

WE PAY CASH
for old gold, silver, watches and diamonds and old jewelry. Selinger's, 818 F st.

OLD GOLD, SILVER WATCHES, DIAMONDS.
And discarded jewelry wanted for our mfg. dept. Full cash value paid.
SELINGER'S, 818 F St. N.W.

COUNTRY BOARD 39

ROOM and board for World War veteran on farm in Virginia or Maryland. Small, regular chores desired, for which no pay is expected. Desires to locate in place where he can be out of doors most of the time and have very light work to keep him occupied. Write Box 117, Washington Post, stating rates for providing room and board and other particulars.

ROOMS—FURNISHED 42

ALLEN PL. NW., 2038—Nr. Taft Bridge. Attrac. twin bedroom; also single room; gentlemen; board optional. Ad. 6627.

ARIZONA HOTEL—310 C st. nw., block off Pa. ave.; neatly furnished rooms; lobby; 3 baths on each floor; shower bath; continuous hot water; $4 week up; transients, 75c to $1.

BALFOUR—2000 16th st. nw., Apt. 54. Comfortable, front; new furniture; beautiful outlook and location; reduced; cafe in building.

BILTMORE ST. NW., 1926—Beautifully furn. single or double bedrms.; near shower bath; $12 monthly. Col. 7479.

O ST. NW., 1213—Walk downtown; large, clean, 2d floor front; l. h. k.; $7 wk; single room $3; adults.

CHEVY CHASE, D. C.—Front room; private bath; garage; family of adults; no other roomers; gentleman. Clev. 6331.

COLUMBIA RD. NW., 1310—Large front room, modern conveniences; reasonable rent; gentlemen. After 5:30 p. m.

COLUMBIA RD. NW., 1754—Attrac. room in owner's home; all conv.; $15 per mo.; excellent meals; board optional.

CONN. AVE. NW., 2633—Opp. Wardman Pk. For gentleman; large, attrac. furn. bedrm., semipriv. bath; refs.; reas. Col. 3437.

DOWNTOWN—1317 13th st. nw., bright, pleasant rooms in quiet home; l. h. k. if desired; couples, $4.50 up; small rm., $3.

DOWNTOWN—1305 R. I. ave. nw.; single and double front rooms; modern improvements; reduced rates.

DOWNTOWN—1114 13th st. nw. Newly furn., decorated; quiet; $4 week up.

DOWNTOWN—1101 14th st. nw. Comfortable, bright rooms; $3 up. Met. 2384.

E ST. NE., 228—Large front rm., kitchenette, $22 mo.; others $16-$20.

E ST. NE., 304—Single or double; a. m. i.; near Union Station; reasonable; adults. Li 9884-J

EYE ST. SE., 1225—3 outside rooms; private bath; gas, elec.; $35 month.

ROOMS—FURNISHED 42
(Continued.)

EUCLID ST. NW., 1206—Two nicely furn. connecting rms.; newly decorated; private bath; or rent single; garage; reasonable.

GIRARD ST. NW., 1462—Attrac. furn. ft. rm.; twin beds; running water; priv. home comforts; also single; reas.

GUEST THEATER TICKETS—The Washington Post will give two free guest tickets to Loew's Palace Theater with each paid-in-advance want ad for seven or more times when brought to The Post's main office. Now showing: Helen Hayes and Clark Gable in "The White Sister."

HARVARD ST. NW., 1334—Apt. 1; large, comfortable room next to bath, $15 single; $18 couple; excellent location.

HOBART ST. NW., 1628—Large ft. rm. nicely furn.; quiet, refined section.

HOTEL LOGAN—50 rooms, 38 baths; elevator; rooms with phone, $1 up; weekly, $5 up; month, $20 up. NO. 2000.

IRVING ST. NW., 1642—Attrac., 2d floor; near bath; single, double; running water; cont. h. w. Adams 8113.

JEFFERSON ST. NW., 516—Richly furn. ft.; twin beds; Beauty Rest mattresses; all conv.; bkfst. priv.; reas. GE. 5730.

KALORAMA RD., 1867—Colonial mansion; suite with bath; single and double rooms with semiprivate bath; see to appreciate.

L ST. NW., 1322—Attrac. double ft. rms.; $7-$9 weekly; others, $3.50-$6; all with running water.

M ST. NW., 1329—Large ft. rms.; Thomas Circle; $16 to $18 mo.; l. h. k. permitted.

M ST. NW., 927—Furn. rms., $2.50. Also l. h. k. rms. ME. 3910.

MADISON ST. NW., 1337—Nicely furn. front room; private bath; 2 closets; quiet surroundings; convenient location; $30. Ge. 4907.

MASS. AVE. NW., 1229—Nicely furn. double rms., all front; twin beds; next bath; conv.; also auto space; reas.

MASS. AVE. NW., 1750—Second floor front, for two or three.

MASS. AVE. NW., 1414—Desirable double, single rms., with running water; best residential sec., downtown; for women

NEAR R. I. ave., 1320 15th nw. Attrac. furn.; near bath; single or double; con. h. w.; board if desired. NO. 9051.

NEWTON ST. NW., 1625—Large, warm, sunny front rm.; owner's well-kept, conveniently located home; greatly reduced.

ONTARIO RD. NW., 2710—Nr. 18th and Columbia rd. Delightful large room, porch, adjoining, 2d floor; single; excellent meals; home environment.

P ST. NW., 1715—One room, kitchenette, bath; corner apartment; $35 month.

QUINTANA PL. NW., 618—2 very nicely furn. l. h. k. rms., semibath; lovely new, semidetached home; reas. GE. 8844.

RHODE ISLAND AVE. NW., 103—Nicely furn.; 2d-fl. rms.; complete l. h. k.; running water; 2 rms., $8.50 per wk.; single, $6.50.

SHERIDAN ST. NW., 1393—1 blk. 16th st. Attrac. rm., with porch; semipriv. bath; $20; conv.; professional women. GE. 4640.

THE CAROL—300 1st st. se. (nr. Capitol). Attrac. furn single and double rooms; continuous hot water; $3 week up.

THE WESTMORELAND—2122 Calif. st., Apt. 157. Nicely furn. bed-sitting rm.; so. exp.; for employed lady. NO. 5061.

THIRD ST NW., 618—Two large, clean, nicely furnished rooms, $7.50 weekly; quiet house; cont. hot water; good neighborhood.

6TH ST. NW., 404—Single and double rooms; neatly furnished.

8TH ST. NW. 824—Large newly furnished room; running water; $6, $7 weekly; corner house; quiet, desirable.

11TH ST. NW., 1021—Large front rm.; l. h. k.; central location; adults only; $6 per week. Dist. 2528.

11TH ST. NW., 1225—Nicely furn. 2d-fl. ft. rm.; 3 exps.; 1 or 2 gentlemen; next bath; slp. alcove; priv. family; refs.; reasonable.

11TH ST. NW., 1240—Clean, neatly furn. double, single rms.; next to bath; $3 per week. Met. 5803.

13TH NW., 3812—Large, nicely furn. rm.; next bath; also attrac. smaller; private family; phone serv.; see 9 a. m.-4 p. m.

13TH ST. NW., 1225—Large, clean double room, running water; quiet and homelike. $5 weekly. Perm. or transient.

14TH ST. NW., 2804, Apt. 25—Exceptionally well-furn. rm.; suit 2 or 3 gentlemen; separate beds; tele., shower, elev.; $2.75 each. Adams 9583.

16TH ST. NW., 1846—Desirable rm.; next bath; con. h. w.; $15; also room; single or twin beds; gentleman.

17TH NW., 1129—Large, attrac. bed-living rm., 1st fl., $8 wk.; sleeping rms., $4-$5; 2 baths; c. h. w. Met. 4036.

14TH ST., 4500—Large, attrac., newly furnished, double exp. rm.; adj. bath; detached home; garage; conv. trans. Adams 6323.

18TH NW., 2427, near Col. rd.—Large, attractive front room, suitable for 2, $15; also smaller room, $10; private family.

19TH ST. NW., 1723, Dupont Circle—Newly papered, painted and furnished single, double; $15 up; innerspring mattresses.

111 17TH ST. SE.—2 nicely furnished l. h. k. rooms; adjoining porch and bath; a. m. i.; bus stop at door; reasonable.

1103 9TH ST. NW.—Bay-window housekeeping room, $5-$6 weekly; bedroom, $3; cont. hot water.

21ST ST. NW., 537—Neatly furnished double room; one single; walking distance downtown; private family; permanent gentlemen.

21ST NW., 1729—Most attrac., 2d-fl. ft.; priv. use kitchenette, din. rm. certain hrs.; excl. neighborhood; c. h. w.; reas.

2443 18TH ST. NW. (nr. Col. rd.)—Comfortable, second-floor front, $3.25 wk., for gentleman. Two car lines. Col. 4802.

3859 BEECHER ST. NW.—Large ft. rm.; 2 exposures; double bed; private family. EMerson 2496.

THE WESTMINSTER.
1607 17th st. nw. Warm room with bath or running water, near shower; single, $6 and $7; double, $8 to $10.

MERRILL MANSIONS.
1361 Fairmont st. nw. Beautifully furnished, newly decorated l. h. k. apts., $40-$45; all priv. baths. Also 1 room, kit., priv. bath; suitable 2 persons; $35.

NEW INN 608 9TH. $1-$1.50-$2 per day; $5-$10 weekly.

CHEVY CHASE, D. C.—Room in private family in attractive home on one of prettiest streets in Washington. Cleve. 6370.

ROOMS—UNFURNISHED 43

GUEST THEATER TICKETS—The Washington Post will give two free guest tickets to Loew's Palace Theater with each paid-in-advance want ad for seven or more times when brought to The Post's main office. Now showing: Helen Hayes and Clark Gable in "The White Sister."

FARRAGUT ST NW., 725—2 or 3 beautiful rooms for l. h. k.; modern corner home; heat, light, gas and tel. incl.; reas.

14TH ST. NW., 3451—Two large rms. and kitchen, with priv. family; use of bath; gas and elec.; 2d floor; cont. h. w.; near Cavalier Hotel; $45 per mo. Can be seen at any time.

Furnished or Unfurnished 44

MINTWOOD PL. NW., 1860—Attractive rooms; all modern conveniences, $10, $15, $18 monthly. Also apt. Col. 5253.

ROOMS and BOARD 45

BELMONT RD. NW., 1807—Single room, semiprivate bath; for gentleman; con. h. w.; excellent meals; reas. Col. 5381.

CLIFTON ST. NW., 1456—2d-floor, lovely single room; conveniently located; $3.50 week; with excellent meals, $7 week.

COLUMBIA RD. NW., 1373—Large front room, twin beds, a. m. i.; excellent home-cooked meals; phone; reas.

CONVALESCENTS, aged and invalid, given every attention and care; choice food; special diet; physicians' refs. Ad. 3063.

D ST. NE., 914—Front rm.; for gentleman; fine meals; next to bath; use of phone; near cars. Mrs. McGrath, Linc. 3981.

DOUBLE ROOM—A. m. i., suitable 2 young men; priv. bath; instant h. w.; very good home-cooked meals; reas. CO. 10156.

ELDERLY people or convalescents. Comfortable fr. rm.; special diet. DE. 5906.

FAIRMONT ST. NW., 1443—Lovely large rm., excellent meals, $7 wk. AD. 4084.

HARVARD ST. NW., 1328—For 2 young men; $30 to $32; excellent meals; continuous hot water. Col. 3065.

K ST. NW., 1623—Large, double and single rms.; within walking distance downtown area; good home cooking; $35 mo.

KALORAMA RD. NW., 2013—Attrac., newly decorated rms.; well-appointed home; excellent meals; splendid location, $7-$8.50 wk. or $30-$35 mo.; also bachelor apt.

MASS. AVE. NW., 1220—2d-floor large front room; large closets; suitable for 2 or 3; also can take one more girl; best food obtainable; rates very reasonable.

MASS. AVE NW., 1515—Attrac. single, double rms.; running water, semiprivate bath; excellent meals; lovely lawn; reas.

MORRISON ST., 3733—Beautiful rm.; for 1 or 2; with delicious meals; also small room, with meals, $35 mo.; garage.

NEAR 14th st. and Park rd. nw., 1469 Meridian pl. nw.; large front rm.; twin beds; splendid location; $6 ea. Ad. 8312.

NEWTON ST. NW., 1645—Nice rooms; 2 or more persons; $28.50.

QUE ST. NW., 2200—Near Dupont Circle. Single front rm.; overlooking Mass. ave.; semipriv. bath; private home; excellent meals; $40; possession May 1st; refs.

QUE ST. NW., 2202—Single rms., $3.50; double, $5; one with running water; board optional; cont. h. w. PO. 1072.

R. I. AVE. NW., 1503—Double rm.; twin beds; suitable 2 men, Govt. employes; very reasonable. NOrth 7112.

ROOMS and BOARD 45
(Continued.)

WASHINGTON CIRCLE, 2402 Pa. ave. nw. Attractive rms.; on car, bus line; excellent meals; un. tel.

WHITTIER ST. NW., 407—25 min. business section; bright, sunny single or double rm.; twin beds; near 2 car lines; home cooking; $35.

13TH ST. NW., 2903—Large, attractive front rm., one or two refined people; reasonable; Southern private family. Col. 1452.

16TH ST. NW., 1409—Vacancy for girl; twin beds; instant. h. w.; excellent food and service; attractively priced.

16TH ST. NW., 1020—Attrac. home; young ladies or gentlemen; walking distance downtown; splendid meals.

16TH ST. NW., 1914—Comfortable double rms.; for 3 girls; excellent meals; congenial surroundings; $30 month.

17TH ST. NW., 1309—Second house north of Mass. ave.; nicely furnished.

18TH ST. NW., 2116—Available April 15; 2d floor; 1 room, with porch; next to bath; 2 meals; $33 month.

1756 N ST. N.W.
Beautifully furn. rm.; semiprivate bath; walking distance downtown; $8 week.

APARTMENTS—Furnished 50

ARE you particular? Call CL. 2150 to see attrac. furn. apt.; liv. rm., 2 bedrms., kit. and bath; elec. refrig.; modern bldg.; sw. exp.; $72.50 until Oct. 1.

A REAL APT. HOME for particular people. 2122 P st. nw. Modern, fireproof building; cool, attractive, well furnished apartments. Large living room, light, airy bedroom, kitchen (Frigidaire), tile bath. Furnished as you would furnish your home, yet SO reasonable.

ATTRACTIVE, sunny apt.; large living rm., 2 airy bedrms., large cool kitchen; completely furn.; bath; large closets; free Frigidaire. 2629 28th st. nw.; CO 4735-W.

ATTRACTIVE 1-room, h. k. apt; sink, &c.; everything furn.; 1 blk. from Treasury Dept.; 1st flr. Gibson Rental Bureau, 816 15th st. nw.

ATTRACTIVELY furnished 2 large, bright, clean rooms, kitchen, bath, in detached private house; see to appreciate; employed couple; $50, inc. gas, elec., phone. 1309 Kenyon st. nw.

ATTRACTIVE new home, front, l. h. k. apartment; tile bath and shower; everything furnished, $30 month. Ge. 8751.

ATTRACTIVE furnished apartments; all sections nw.; 2, 3, 4 rooms; clean, modern; porches, garage, shower, Frigidaire, gas and lights furnished; no leases. Phone Nat. 5578 for car. No charge. Saves time. Gibson Rental Bureau, Inc., 816 15th st.

BELMONT RD. NW., 1814—Nr. 18th st. and Col. rd. Bed-liv. rm.; large, bright kit.; sink; bath; porch; 4th floor, priv. home; gas, elec.; $35.

BILTMORE ST. NW., 1965—Overlooking Rock Creek Pk.; 4 attrac., colorful rms., private tile bath; $65, incl. Frigidaire, gas, elec.; refs.

DOWNTOWN—2 rooms, bath, sun-terrace awnings, wood fireplace, unique furnishings. MAISON D'ART, 1741 R. I. ave. nw.

DOWNTOWN—$12 weekly, including electricity, gas; attractive, completely furnished 2 rooms, kitchen, bath; 3 exposures. 534 20th st. nw.

GUEST THEATER TICKETS—The Washington Post will give two free guest tickets to Loew's Palace Theater with each paid-in-advance want ad for seven or more times when brought to The Post's main office. Now showing: Helen Hayes and Clark Gable in "The White Sister."

INZER, 1736 18th St. NW.—Attractively furnished living rm., bedrm., kit., bath; frigidaire on house current; $50 up. Apply Apt. 301.

KILBOURNE PL. NW., 1703—2 rms., screened porch, kit., din., bath; incl. heat, elec., gas; $55 up.

N ST. NW., 1753 (Scott Circle Section)—Clean, bright, 2 and 3 room apts.; gas, elec.; c. h. w.; reduced rates per week. Apply manager.

NEAR Dupont Circle; bed-liv. rm. (bay window); completely equipped kitchen, semiprivate bath, porch; gas, elec., phone; $35. 2023 O st. nw.; PO. 2614.

NEW HAMPSHIRE AVE., 1272—Nicely furn. apts.; everything included; gas, elec., janitor service; $12 per wk. St. 9830

PETWORTH, 3d st. nw., 4321—Attrac. liv. rm. bedrm.; kitchen, private bath, $37.50, inc. gas, elec., heat; adults. Ad. 5103-W.

PETWORTH—3d st. nw., 4323. 3 rooms, kitchen, private bath; heat, gas, elec., cont. h. w.; $50. Adams 0470.

REDECORATED, L. H. K. APT.; $8.50. 1129 10th st. nw. DI. 3664.

SEE this attractive 2-rm.-and-bath apt.; $20; garden privileges. 421 Raymond ave.; call Alexandria 932-J.

SHARE my lovely, homelike apt. with two companionable Govt. clerks; home privileges; $35 month. r. and b. North 10000, branch 534.

TAKOMA PK., MD.—130 N. Y. ave. 2 outside rms. and kit.; 2d fl.; semipriv. bath; linens, gas, elec.; $37.50; family of 4. Shep. 2531-J.

TAKOMA PARK, MD.—204 Flower ave. Summer in an attractive room; 2 exps.; modern; l. h. k.; $16; excellent bus and car service.

THE BOND (1230 New Hampshire ave. nw.)—1 rm., kit. and bath, $50; 2 rms., kit., bath, $65. Free refrigeration. 24-hour elevator service. Res. Manager.

THE WYOMING—Handsomely furnished 5 rooms and bath. Information desk.

THE CALVERTON—1673 Col. rd., Apt. 507. Attrac. furn. 2 rooms, kitchen apt.; private bath; couple or 2 ladies; reas. Col. 8806.

VARNUM ST. NW., 822 — One or two rooms, kitchen; light housekeeping; semiprivate bath; bargain. Col. 9087.

2D ST. AND EAST CAPITOL—1st zone, suburbs; 1, 2 and 3 attrac. rms., bath; $17.50 to $30 mo., or rent wkly. LI. 2637.

14TH ST. NW., 2540—Unusual front apts.; attractively furn.; 2 and 3 rms., kit., bath; gas and elec.; $40 to $55. Me. 6362. Col. 1-0407. Also downtown apts.

14TH ST. SE., 930—Attrac. apt., liv. rm., bedrm., kit., bath; h.-w. h., elec., gas, incl.; $35; employed couple.

17TH ST. NE., 2709—Attrac. furn. 3 rms.; gas, elec.; $30; adults. POt. 2635-J.

1825 N. H. AVE.—Apt. 814. Charmingly, homelike atmosphere; bed-living room, dressing rm. closet, kitchenette, dinette, bath; Frigidaire; piano; 2 exps.; conv. to bus line; $50. DE. 4770.

19TH ST. NE., 779—Newly decorated, bright liv. rm., large bedrm, slp. porch, b., kit.; $35; gas, elec, heat; adults.

5231 WISCONSIN AVE.—2 rms., kitchen, bath, screened porch; $57.50; refrigerator, elec. incl.; adults. Cleve. 0007.

CAVANAUGH COURTS, 1526 17th St. NW.—Nicely furnished apartment of 1 room, kitchen and bath, $40; 2 rooms, kitchen and bath, $52.50.
H. G. SMITHY CO.
1418 Eye St. N.W. Nat. 5904.

Francis Scott Key, Apt. Hotel
20th and F sts. nw. 1 room, kit., bath; completely furn.; linens, silver, Frigidaire; day, week, month. Natl. 5425.

DOWNTOWN—1402 15TH
Attractive bed-liv. rm., kit. bath, airy, bright, clean; 1-2 persons; reduced.

GIVE-AWAY RATES! RIGHT DOWNTOWN
2-rm. apt., $40; 3 rms., $60; 4 rms., $65. Modern elev. building. 1424 K st. nw. Furnished, $5 extra. Phone Nat. 5437.

WE PLACE YOU FREE
Furn. and Unfurn. Apts. and Houses. NATIONAL RENTAL SERVICE. 1427 Eye St. N.W Dist. 6768.

FOR REDUCED INCOMES CHOICEST APT. IN D.C.
VIEW OVER TAFT BRIDGE.
3-RM. APT., $45; 4 RMS., $60; 5 RMS., $70. Best location; new fireproof bldg.; phone and elev. serv.; Frigidaire; all improvements. Furnished, $10 ext. Phone Pot. 5083.

NEWLY FURNISHED APTS.
DOWNTOWN APT. BLDG.
THE MIRAMAR
15th and Rhode Island Ave. N.W.
Near Govt. Depts.; save carfare. Free radio, free electricity and gas; beautifully furnished apartment consisting of living room, dressing room with portable double bed, large, bright sun room, kitchen with special built-in cabinets, tiled bath with built-in tub and shower; $65.00.
See Manager. Pot. 5600.

FURNISHED or Unfurnished 51

GUEST THEATER TICKETS—The Washington Post will give two free guest tickets to Loew's Palace Theater with each paid-in-advance want ad for seven or more times when brought to The Post's main office. Now showing: Helen Hayes and Clark Gable in "The White Sister."

OPPOSITE Metropolitan Club; 1 rm., kit. and bath; studio apt.; log fire; elec. refrig. Apply Met. 0984.

RAVENEL APT.—1610 16th nw. 1, 2 and 3 rms., kitchen and bath; large center hall; $40 to $100; elec. refrig.; strictly mod.; exclusive. Res. Mgr., Dec. 2780.

RHODE ISLAND AVE. NW., 304—Large, light, outside rooms, 1 or more, convenient to cars and bus; heat, light, gas; $5 per week.

THE ALTON (1445 Park rd., near 14th st.)—New fireproof building; 1 rm. to 3 rms., kit., dinette, halls, closets and bath. All rooms are very large; $30 up. Furnished at small cost. Free Frigidaire; elevator. Resident Mgr., Apt. 102

3500 13TH ST. NW. (The Parkwell)—1½ rooms, kit., din., bath, $40; furn., $50; 2 big rooms, big din., kit., bath, $50; furn., $60. Free refrigeration, elevator. Res. Mgr. New fireproof bldg.

LOOK AT THESE APTS.
Ready to move in. 2 rooms, kitchen and bath. See these apts. for price and location at Rock Creek Park, near the Million Dollar Bridge. The Allen, 2410 20th st. nw. Resident Manager.

STRANGE AS IT SEEMS —By John Hix

For further proof address the author, inclosing a stamped envelope for reply. Reg. U. S. Pat. Off.

HORACE GREELEY, famous American editor, was taught to read at his mother's knee when he was so young that in later life he could not remember learning. By the time he was 4 years old he was able to read print from any angle, upside down, sidewise and in the usual position. When he was 6 he had read the Bible through, and had completed Pilgrim's Progress.

At that age he was also able to spell difficult words, had considerable knowledge of geography, and knew some simple arithmetic.

• • • •

Not a member of any race of diminutive horses or ponies, Hercules, a horse in Vickery, Tex., was born of normal-sized parents. He stands 7 hands high (28 inches) and weighs but 100 pounds.

• • • •

The famous Boston massacre went down in American history as a massacre when a garrison of British troops fired on a crowd on the streets of Boston. By common definition of the word, it was not a massacre, as only three persons were killed.

• • • •

Monuments have been erected to almost everybody and everything—including bugs, fish and vegetables—but in Cartersville, Ga., stands a unique monument. It was erected to friendship. Mark A. Cooper, a manufacturer, 1860, erected a granite shaft in gratitude to the friendship of neighbors who helped him through a business crisis.

Colors give added realism to strange things and happenings illustrated by John Hix on a full page in The Sunday Post.

APARTMENTS—Unfurnished 52

CHANCELLOR APTS. (214 Mass ave. ne.) Close to U. S. Capitol; 1 room, kit. and bath, $37.50. Weaver Bros., Dist. 9486.

CONN. AVE., 5112, Apt. 302—3 rooms, kitchenette, dinette, bath, porch and G. E. refrig. Reduced rent. Em. 5978.

LINCOLN PARK—2 rooms, kitchen, bath; hardwood floors; Frigidaire. 121 11th st. ne.

MD. AVE. NE., 216 (Gainsboro)—Near Capitol and Library; 4 rms., bath, kitchenette, Frigid., elev.; rent reduced. See jan.

N. CAPITOL ST., 1810—3 attractive rooms, kit., pri. bath, inclosed porch; newly decorated; separate floor; reduced to $38.

PETWORTH—Sherman Circle. Kitchenette and 2 rooms; for light housekeeping; express bus service all day; private family. 715 Crittenden st. nw.; Col. 8410.

R ST NW. 1635—5 rms., b. & inclosed cedar porch; Frigidaire free. $75.

S ST. NW., 1843—Two large corner rms., kitchenette; bright, clean; 3 exps.; convenient; incl. gas, elec.; reduced.

TAKOMA PK., D. C.—Attrac., cozy apt.; in desirable location; 1 rm., kit., semipriv. bath; priv. entrance; $18. Shep. 3439.

TAKOMA PARK, D. C.—3 large outside rms., kit., bath (with shower); gas, elec. fridg.; garage incl.; yard; porch; $65. 7101 Chestnut st. nw.; GE. 0519.

THE BOND (1230 New Hampshire ave. nw.)—1 room, kit. and bath, $37.50; 2 rms., kit., dinette and bath, $52.50. Free refrig. 24-hour elev. serv. Res. Mgr.

THE BARBARA—9th st. and Md. ave. ne. 2 rms., kit. and bath; fine location; for only $39.50 month, including Frigidaire on house current. See janitor or call Mr. Clark, Nat. 3007.

THE WENDELL—1858 Calif. st. nw. 2, 3, 4 rms., kit., bath, recep. hall and porch; free refrig. Rents reduced. See mgr.

12TH ST. NE., 3926—3 rms., kit., bath; modern; $27.50. Nor. 4809.

1468 GIRARD ST. NW.
Second Floor—2 Rooms, Kitchen and Bath.

1000 8th nw., 3 r., b., 2d fl., $30
214 7th ne., 5 r., b., 1st fl., $40.50
1918 18th nw., 5 r., b., $45
D. H. JOHNSON CO., 941 N. Y. Ave. N.W.

1 rm., kit., heat, light, gas..$25
4 rooms, kit., bath..........$45
A. M. COOPER.
820 11th st. nw. Nat. 1332.

3117 GEORGIA AVE. NW.
$30.00—3 rooms and bath; separate Arcola hot-water heaters; good condition.
GEORGE F. HANE.
1422 F st. nw. Natl. 3964.

1122 SPRING RD. N.W.
2 rms., kit., bath, porch......$37.50-47.50

1207 PARK ROAD N.W.
Conveniently arranged: 2 rooms, kitchen, dinette; electric refrigerator, large closet, bath.
$42.50 Month. Na. 3853.

THE AL-ROY
1615 Kenyon St. N.W.
Apt. 41—Large reception hall, 2 bedrooms, living room opening onto porch; kitchen, dinette, bath with shower, full length mirrors, ample closet space, 3 exposures, Frigidaire on house current; switchboard, no service charge. Convenient to 14th St. and 18th and Columbia road shopping and theater district. Also smaller units at rents in line with present economic conditons. See manager on premises.

AMERICAN SECURITY & TRUST CO.
Real Estate Department
15th & Pa Ave. NW. NAtl. 4815.

$30.00 1884 NEWTON ST. NW. 1 room, kitchen-dinette combined, screened-in porch and bath.
LEE D. LATIMER CO.,
728 Investment Bldg. NA. 4146.

$32.50 2225 N ST. N.W. 2 rooms, kitchen, bath, adjoining Rock Creek Park. 2 closets, hall, elec. refrigeration, newly decorated. Resident Mgr., apt. 101, or phone District 8141.

$32.50 Up, 1810 California St. NW.—1 rm., kit., bath; Murphy bed; also 2 rms., recep. hall, kit., bath; frig. free. Res. mgr.

$35.50 to $38.50. THE DIANA, 1700 Lyman pl. ne. 2 rms., kit., bath and reception hall; Frigidaire on house current.
F. M. PRATT CO., INC.,
934 K st. nw. Nat. 8682.

$37.50 LANCING, 116 N. C. ave. se. 2 blocks from Capitol and Library of Congress; 5 rooms (all outside), kit., bath. Apply janitor or call Col. 1242.

$37.50 TO $62.50. NORTH HIGHVIEW APTS., 2515 13th St., near Clifton St. N.W. New Reduced Rates. Apts. of 1 room and bath; 1, 2 and 3 rooms, kitchen and bath, $37.50 to $62.50. Porches. Electric Refrigeration. Elevator Service. Resident manager.
THOS. J. FISHER & CO., INC.
738 15th St. N.W. Dist. 6830

$39.00 2701 14TH ST. N.W. Apt. 501—High and airy corner apartment with south and west exposures. Beautiful bath with tub and shower. Generous kitchen equipment. Free Frigidaire.
NEW AMSTERDAM APTS.

$45.00—2 rooms, kit., bath; elec. ref. 1832 Biltmore st. nw.

APARTMENTS—Unfurnished 52
(Continued.)

$39.50 1820 CALIFORNIA ST. N.W. 2 rooms; kitchen, bath; large rooms; walking distance downtown, Gen. Elec. refrig.; reduced rental to meet your needs. Also 3 rooms, kitchen, bath at $49.50.
HENRY J. ROBB, INC.
1024 Vermont Ave. Di. 8141

$40.00 3022 WISCONSIN AVE. NW. Reduced rental. Overlooking Cathedral grounds. One of Washington's highest elevations. Two rooms, kitchen and bath; newly papered and painted throughout. Electric refrigeration. Res. mgr., Apt. 2.
CHAS. D. SAGER.
Nat. 0036. 924 14th St. NW.

$40.00 ALSO $45.00. 1413 GIRARD ST. Two rooms, reception hall, kit., bath; electricity; refrigeration on house current. Also 3 rooms, recep. hall, kit. and bath, $57.50.
LEE D. LATIMER CO.,
728 Investment Bldg. NA. 4146.

$40.00 to $70.00. New Hampshire Apt., 3800 N. H. Ave. Modern building; extremely convenient location. Gas, electricity, and refrigeration on house current. 1 to 3 rooms, kitchen, bath; some with porches. Apts. in first-class condition. Res. Mgr., Apt. 105.
L. E. BREUNINGER & SONS, INC.,
211 Investment Bldg. Na. 2040.

$40.00 1464 CHAPIN ST. NW. Second floor; 5 rooms, bath, rear porch. Key at office.
LEE D. LATIMER CO.,
728 Investment Bldg. Nat. 4146.

$42.50 THE SUSQUEHANNA, 1430 W St. N.W. — Modern building under owner management, adjacent to Meridian Park, close to schools, churches and shops, between car and bus lines. 4 rooms, kitchen, bath and porch, $42.50, in excellent condition.
C. A. SNOW CO.
710 8th St. N.W. Nat. 1921.

$45.00 4524 IOWA AVE. NW., corner 13th and Buchanan—Frigidaire; 2 rooms, kitchen and bath; all outside rooms.
J. C. WEEDON CO.
1727 K St. N.W. Met. 3011.

$45.00 to $65.00 — 2145 CALIFORNIA ST. N.W., west of Connecticut Ave. — Modern building; quiet, convenient location. Frigidaire on house meter. Garage space. 2 and 3 rooms, foyer, kitchen, dinet, tiled bath, built-in tub; some apts. with glassed and screened sleeping porches. Resident manager.
REAL ESTATE MTGE. & GUAR. CORP.
1610 K St. N.W. National 1403

$45.00 to $65.00. 2-3-4 rooms, kit., bath; newly decorated. Frigidaire.
1832 BILTMORE NW. COL. 1348.

$45.00 TO $50. 2300 18th St. N.W. 4 rooms, kitchen and bath; newly decorated throughout; all outside rooms; close to stores, movies and car lines. Resident manager on premises.
NAT'L MORTGAGE & INV. CORP.
1004 Vermont Ave. Nat. 5833.

$47.50 NEWPORT, 2164 Fla. ave. (at Mass. ave. nw.). 3 rms., kit., recep. hall, bath. Also 2 rms., kit. bath, porch; $40.50; Frigd. optional. Apply res. mgr., Apt. 2.

$50.00 NEWTON HALL, 1417 Newton St. NW. Convenient location. 2 rooms, dining alcove, kitchen and bath; refrigeration included. Elevator. Manager on premises.
SHANNON & LUCHS CO.,
1505 H St. NW. Nat. 2345.

$50.00 to $52.50. THE WILLSON, 1405 Harvard st. nw. 3 rooms, kitchen and bath. Refrigeration included. Manager on premises.
SHANNON & LUCHS CO.
1505 H St. NW. Nat. 2345.

$52.50 804 BUTTERNUT ST. NW., near Walter Reed Hospital, reduced rental on delightful apartments of 3 rooms and bath; some with porches. Resident manager.
WM. H. SAUNDERS CO., INC.
1519 K St. NW. Dist. 1015.

$60.00 900 19TH ST. NW., northwest corner Eye st. 2 rooms, kitchen and bath; refrigeration included; 2 elevators; telephone switchboard. Manager on premises.
SHANNON & LUCHS CO.,
1505 H St. N.W. Nat. 2345.

$60.00 707 20th St. NW. Walking distance to Government Depts. 4 rooms and bath.
WM. H. SAUNDERS CO., INC.
1519 K St. NW. Dist. 1015.

$60.00 to $67.50. PARK TOWER, 2440 16th st. nw. 2 rooms, dining alcove, kitchen, bath and porch; refrigeration included. 3 elevators, switchboard; garage in building. Manager on premises.
SHANNON & LUCHS CO.
1505 H St. NW. Nat. 2345.

$62.50—4 rooms, kit., bath; elec. ref. 1832 Biltmore st. nw.

$75.00 TO $97.50. 1316 New Hampshire Ave. 3 rooms, kitchen and bath to 4 rooms, kitchen and bath. Electric refrigeration. Resident manager.
RANDALL H. HAGNER & CO.
1321 Conn. Ave. Decatur 3600

$75.00 2151 CALIFORNIA ST. N.W.
FREE GAS
FREE ELECTRICITY
FREE REFRIGERATION
ELEVATOR SERVICE
5 rooms and bath. Resident manager.
WM. H. SAUNDERS CO., INC.
1519 K St. N.W. Dist. 1015

APARTMENTS—Unfurnished 52
(Continued.)

RIGHT DOWNTOWN
Reduced Rents
Convenient to Govt. Depts.
Save Car Fare. Free Frigidaire.

THE MARCHETA
1121 New Hampshire Ave. N.W.
$40.00—Housekeeping apartments consisting of large living room, dressing room with Murphy bed, kitchen with special built-in cabinets, bath with built-in tub and shower, portable dinette set with table and chairs.
$50.00—Front apartments consisting of large living room, bedroom, kitchen and tiled bath with built-in tub and shower. Apply resident manager or phone West 0780.

THE FLAGLER
736 Twenty-second St. N.W.
Apartments of 1 and 2 rooms, kitchen, dinette and bath; 24-hour elevator service; Frigidaire on house current. $27.50 to $55.00. Apply resident manager or phone West 0692.

Highlands
and
Westmoreland
Conn. Ave. at California St.
2 Rooms and Bath
to
6 Rooms and Bath
Furnished and Unfurnished
Housekeeping and nonhousekeeping, highest class of occupancies; excellent dining room; complete hotel service if desired; reasonable rentals.
Linkins Co.
1733 De Sales St. N.W.

STOP, LOOK, SEE.
Roanoke, 1348 Euclid st. 6 rooms; all outside; rent reduced to $65 per month; 1 garage, $8. See janitor.

2601 CALVERT ST. N.W.
Bright, modern apts. of 1 and 3 rooms, kitchen, large hall, tile bath and porch; halls and lobby recently redecorated; free electric refrigeration.
RESIDENT MANAGER. COLUMBIA 7609.

DESIRABLE downtown apartments, three and four rooms and bath. Low rent. Inquire Henry Salus, 920 New York ave. nw.

$32.50—Three rooms, kitchen, bath and small back porch; with heat and janitor service. 920 New York ave. nw.

THE SHAWMUT
2200 19TH ST. NW.
Corner of Kalorama road, just off Columbia road. Units of 1 room and bath, $35.00; 3 rooms, reception hall, bath and porch, $80.00. Also 6 rooms, reception hall, 2 baths, kitchen and porch, $135. G. E. refrigeration, 24-hour service. Cafe in building, resident manager.

THE MINTWOOD
1843 MINTWOOD PL. NW.
Convenient to 18th st. and Columbia rd. Delightful location; quiet and homelike. 3 rooms, reception hall, kitchen and bath; front apartment, southern exposure; $57.50. Free electric refrigeration.
WALTER A. BROWN
1400 H St. N.W. Nat 1652

COLORED.
1621 12th St. N.W.
Desirable 3 and 4 room and bath apts.; electricity; in good condition. See janitor or
GEORGE F. HANE.
Natl. 3964. 1422 F St. N.W.

Ask your barber why he uses Post Classified Ads.

APARTMENTS—Unfurnished 52
(Continued.)

Right Downtown Reduced Rents
Corner 15th and Rhode Island Ave. N.W., near Gov't Depts.—Save Car Fare—Free Frigidaire Current—Radio.

MIRAMAR
$47.50—Beautiful apartment consisting of large, bright living room, dressing room with portable double bed, large, bright sun room, efficiency kitchen with special built-in cabinets, bath with built-in tub and shower, portable dinette set.
$67.50—Front apartment, consisting of large living room, sun room, bedroom, kitchen and tiled bath with built-in tub and shower.
Carpeted Corridors—Bellboy Service. Parquet Floors, Switchboard and Elevator Service
Open, Lighted Until 10 P. M. Resident Mgr. on Premises. Our Representative Will Take You to See These Apartments.
CAFRITZ MANAGED.

FLATS for RENT 53

COLORED—617 19th st. ne. 3 rms., kit., bath; elec., gas; $27.50 mo. Apply Haynes, 402, Woodward Bldg.; DI. 8444.

OFFICES—STUDIOS for Rent 55

EDMONDS BLDG.
917 15th st., opposite McPherson square. Large, well-ventilated offices in suites of 2, 4 or 6 rooms. Complete service designed to appeal to substantial tenants. Very low rentals.
SHANNON & LUCHS CO.
1505 H st. nw Nat. 2345

DESK SPACE for Rent 56

PART private office; telephone and stenographic service. 1006, Investment Bldg.; Natl. 7770.

HOUSES—Rent—Furnished 57

BUCHANAN ST. NW., 429—Near bus; 6 rooms, bath; screened sleeping porch and breakfast porch; garage; quiet neighborhood.

HOUSES—Rent—Unfurnished 58

BUNGALOW—For rent; 2-story, brick; in Chevy Chase; large rooms; open fireplace; 2-car garage; convenient to school. Greenwood 2168.

CHEVY CHASE, D. C., McKinley St.—Save rent, suitable for one large or two congenial families, 6 bedroms, 2 baths; reconditioned; shade; near new school. Clev. 4733.

CHERRYDALE, VA., near Lee Highway—2-story bungalow (made over new); 6 rooms, bath, open fireplace, 2-car garage; Clev. 4733.

CLARENDON, VA. — 5-room bungalow; large living room; open fireplace; garage; nice lot; near bus; 1 fare. Greenwood 2168.

FOR RENT—Chevy Chase, D. C., near circle, 2-story bungalow, brick, made-over new, 4 bedrooms (1 bedroom, bath, 1st fl.), private screened porch, 2-car built-in garage. Clev. 4733.

GET OUR for rent list of modern homes and apartments; reasonably priced. John F. Donohoe & Sons, 314 Penna. ave. se.

KENNEDY ST. NW., 615—6 rms., a. m. i., garage, large yard; rent, $52.50 per mo. Mr. Furr, NA. 1695 or AD. 7220.

MASS. AVE. PARK, 3107 Hawthorne st. nw.—7 rooms, screened porches, built-in garage; good yard; near schools; very desirable neighborhood. Key 2013 N. H. ave., Apt. 106. Dec. 2407.

SHEPHERD ST. NW., near 14th St.—6-rm. brick; tile bath; modern. Clev. 4733.

TEMPLE PK.—Alexandria; on Wash. bus line, 25 min. to Pa. ave.; 6 rms., tile bath; hwd. fls.; large basement; yard; a. m. i.; gar.; reasonable. Alex. 592-W.

WE OWN a large number of detached houses and bungalows in Chevy Chase, D. C., and nearby Va. and Md. Have our own mechanics and keep our houses in excellent condition. 5 rms., ba. to 11 rms., 3 ba.; garages; rents $50 to $110 mo. Real estate salesmen should call for our rent and sales lists. Would appreciate a personal interview. Fulton R. Gordon, 1427 Eye st. nw. Dis. 5231.

11TH ST. NW., 3570—6 rooms and bath, h.-w. h., elec.; newly papered; $50.00. L. T. Gravatte, 729 15th st. Natl. 0753.

$40 TO $60—Modern, clean, desirable houses, bungalows and apartments; 4 to 7 rms.; city and suburban. Ge. 7681.

CHEVY CHASE.
See my list of 80 desirable houses; $60 up. C. BUSHMAN SMITH. Wis. 3539.

PETWORTH.
5427 4th nw. New 7-rm. house, 2 baths, 3 porches, recreation rm., frigidaire, gar., $75; also 6-rm. house, same description, 5421 4th nw., $65. Na. 2405.

Desirable 4-bedroom house in Mt. Pleasant. In new-house condition. Automatic furnace, electric refrigeration. $75.00.
WM. M. THROCKMORTON,
Dist. 6092. Wis. 3996.

TAKOMA PARK, 113 CARROLL AVE. Desirable, detached home; 11 rooms, tile bath, porches; entirely modern; beautiful lot, with flowers; garage. Words won't describe it. See it for yourself. Reduced to $75 mo. Shep. 2467.

5427 CAROLINA PL. NW. (Potomac Hghts.)—7 r., b., slp. porch.; a.m.i.; $60. 5904 32D ST. NW. (Chevy Chase)—6 rms., b., a. m. i.; garage; $75. Clev 0979

$95.00 1337 MADISON ST. NW.—Semidetached brick home; 3 bed chambers, 2 baths; sewing room on second floor; modern kitchen; spacious living room, dining room and breakfast room; 2-car garage; oil burner; finished attic for extra guests if needed. Can be seen at any time. Moderate rent to acceptable tenant.
HENRY J. ROBB, INC.,
1024 Vermont Ave. DI. 8141.

Furnished or Unfurnished 59

CHEVY CHASE
9 rms., 2 baths, lavatory, maid's room and bath; oil burner; elec. refrig.; side and rear porches; awnings, screens; garage; large lot, beautifully landscaped; lease for $145 per month. WI. 3614.

SUBURBAN—For Rent 61

COLONIAL HOMESTEAD—Rent furnished for summer; 12 rooms, a. m. i.; high grounds, overlooking water; 30 miles from District in Virginia. Address Owner, Box 119, Washington Post.

LYON PARK, VA.—Modern 7 r. and b. house; garage; convenient to school, stores, churches and 2 bus lines; $45 mo. Box 115, Washington Post.

MODERN 4-rm. apt.; 2 halls; porch; balcony; gas range; gar.; priv. entrance; furn. or unfurn. Falls Church 66-J-2.

NEW six-room brick; half block from Wisc. ave.; completely furnished; $80 mo. Munger-Hollingsworth Co., Bank Bldg., Bethesda, Md. Wisc. 4652.

TAKOMA PK., MD.. Lyon Village and others nearby Va.; 5 and 6 room bungalows and houses; $32.50 to $50 CL. 0979.

TAKOMA PK.—Modern 6-rm. semibungalow; near transportation, stores and schools; 6-rm. house and double garage; on car line. G. W. Chase, 415 Cedar st.; Geo. 0277.

1, 2, or 3 rms.; kitchen with elec. stove; bath; shady lawn. Mrs. Fenwick, Forest Glen, Md. Silver Spring 201-W.

LYON PARK
Two rooms, kitchenette and bath, unfurnished; $35 per month.
LYON & FITCH, INC.
Walnut 8410.

FARMS—Land for Rent 62

70 ACRES and bldgs.; 50 clear; 30 miles from Wash. Unusual proposition. Owner, 632 D st. se.

SHORE PROPERTY for Rent 64

NEAR Glen Echo; desirable furn. cabin; 3 rms., screened porch; will sell reas. Box 100, Washington Post.

WANTED—TO RENT 65

HOUSE—Wanted to rent, detached, nw. section; yard; modern equipment; limit, $50; responsible recommended couple; three years last place; moving account owner taking possession; willing make lease; state full details. Box 107, Washington Post.

LIST YOUR PROPERTIES for rent with Graham & Ogden, 313 Woodward Bldg., Natl. 3689 803 King st., Alex. 1300

UNFURNISHED house and garden wanted. D. C., nw. preferred; must be modern equipment; make lease; limit, $50. Box 109, Washington Post.

SMALL HOUSE WANTED; by 3. Best care; refs.; rent about $25 mo. Write C. Stephan, 411 4th st. nw.

WANTED—To lease detached 6-room house, nw.; gas water heater and mechanical ice box; describe fully, including price. Box 108, Washington Post

WE can rent your house to desirable tenants. Call us today. Lewey, Inc., 1003 K st. nw. DI. 3625.

WANTED—TO RENT 65
(Continued.)

I CAN RENT YOUR VACANT PROPERTY.
HARRY B. PITTS,
1343 H St. NW. Met. 4300.

Specializing in Property Management.
A. S. GARDINER,
802 Investment Bldg. Nat. 0334.

BUSINESS PROPERTY—Sale 67

GREAT NORTHEAST SECTION.
Best business section. Rented, $90. Store, apt., garage. Price, $6,500, less than present loan; the biggest buy in D. C. Exclusive sale.
FRANK A. GIBBONS, INC.,
Union Trust Bldg., Na. 5758;
Eve., De. 0052-J.

HOUSES FOR SALE 68

A ROW BRICK home with 9 rooms (6 bedrooms), two tiled baths, double rear porches, two-car garage, screens. Just redecorated and placed in excellent condition. One block from the 14th st. car line. A wonderful buy at $8,500. District 1017.

CHEVY CHASE, D. C.—New brick, 6 rooms, 2 baths, breakfast room, finished attic, large lot, high elevation; built to sell for $13,950; reduced to $11,250. Call owner. Clev. 4733.

COMFORTABLE 6 room brick home, bath; garage, $3,500. Nat. 2405.

GUEST THEATER TICKETS—The Washington Post will give two free guest tickets to Loew's Palace Theater with each paid-in-advance want ad for seven or more times when brought to The Post's main office. Now showing: Helen Hayes and Clark Gable in "The White Sister."

MANNING PL., 5322—Corner, Brand-new colonial home; 5 rooms and bath; exceptional closet space; built-in bookcase; open fireplace; $6,500; terms. A. D. Crumbaugh, Cleve. 1364.

MT. PLEASANT HOME—6 rms.; was $10,500, now $7,750. Chevy Chase home, 7 rms., $11,950. Fine locations. Em. 0939.

NEW, all-brick, 6-room, 2-bath house; in Chevy Chase; situated on slightly terraced lot; beautiful appointments; attractively decorated; finished attic; large cel.; convenient. Greenwood 2168.

$5,450—NEAR 11th st. and Pa. ave. se. Six rooms; excellent condition; built 1924; front and double rear porches; deep lot to wide alley. F. M. Doyle, Dist. 7965.

CHEVY CHASE, D. C.
An exceptional buy, modern 9-room home, consisting of living room with open fireplace, reception hall, dining room, kitchen, 2 inclosed porches, 4 bedrooms, attic with 2 finished rooms; less than ½ block from Connecticut ave., on a beautiful street; only $9,450. Call now for appointment to inspect. Clev. 4752.

$6,750—DETACHED HOME
BEDROOM AND BATH ON 1ST FLOOR.
Located in West Chevy Chase, D. C., on a quiet street, yet near stores and transportation. In addition to the four rooms and bath on the first floor there are THREE ROOMS AND BATH on the 2d. Hardwood floors and hot-water heat. Easy term will be arranged.
SHANNON & LUCHS CO.,
1505 H St. NW. NA. 2345.

$7,650—EDGEMOOR, MD.
A new brick bungalow; 5 big rms., bath; fireplace; attic; model kitchen; built-in garage; paved street; big lot. NA. 9257.

WOODRIDGE, D. C.
3828 26th st. ne. New English home; a pleasant surprise for you; a new deal in price; modern in every detail; open to 9 p. m. L. H. Nix, Owner, Dec. 1147.

New Brick Bungalow
Five large rooms, open fireplace, colored tiled bath with shower, kitchen has built-in Oxford kitchen equipment, indirect lighting, electric refrigeration and clock; very large attic; slate roof; built-in garage. Beautifully situated. ONLY $7,750.00. Call NAtional 1353.

3842 Cathedral Ave. N.W.
Price About Assessed Value.
This town house of Spanish type architecture overlooks the Nation's Capital from the highest point in the District. Beautiful cream color finish stucco on hollow tile (serving as insulation) makes this magnificent home a delightful show place and a cool retreat in summer. Ten rooms, two baths, servants quarters with complete servant's bath, two lavatories, two-car built-in garage. Copper guttering and tile roof make for care-free permanence. The lot contains 6,490 sq. ft., size 55x118. Only fifteen minutes by auto from Washington business center. Cathedral avenue is the main approach.
CHAS. D. SAGER
Natl. 0036. 924 14th St. NW.

SALE or EXCHANGE 70

BUNGALOW—4 r. and b.; a. m. i.; Md.; 1 fare; $3,300; building lots or cash first payment. Jones, 1640 Argonne place nw.

CHOICE Chevy Chase, D. C., corner homesite; 45x110 ft.; bargain; $950, or trade for shore lots. Mr. Black, Ad. 1786.

WILL trade modern Washington home for an Ohio or nw. of Washington farm. 35 Sheppard st., Hyattsville.

30 ACRES, 9-rm. house; a. m. i.; tenement; 12 other buildings; 700 ft. on highway; 90 fruit trees; 25 min. from city; sale, exchange or rent. Apply No. 1 2d st. ne., or Greenwood 1696.

LOTS for SALE 72

LOT in Shepherd Park section, less than one square from 16th st.; size 50 by 132 ft.; price $500 less than assessed value. All street improvements in. Beautiful neighborhood. Near public school. Ph. Nat. 1438 until 9 p. m.

LOTS FOR SALE ON TERMS behind construction loan if desired. Phone Robertson, Bradley 444.

ONE of the finest home sites in Wash.; corner 39th and Fulton sts. nw.; will sacrifice, 75c foot. Met. 1704.

TWENTY CENTS per sq. ft. in densely wooded section overlooking beautiful Edgemoor, Md. Five lots, 75 ft. frontage each, around $1,000 per lot. Water, sewer, elec. all in. Convenient to public school, stores and transportation. Ph. Nat. 1438 until 9 p. m.

2 LOTS—45.1-ft. front; 1st commercial zone; 403 and 405 2d st. ne., facing the Plaza; bargain, $11,000; will take improved property in exchange. Mr. Bettins, Port Myer, Va.

6 BEAUTIFUL LOTS in District Heights; quick sale, $125 each. Terms, $5 down, $2 a month. Box 110, Washington Post.

SUBURBAN for SALE 73

BEAUTIFUL modern 6-rm. home; in Rosemont; oil burner; a real sacrifice. Call Owner, Alexandria 1511.

"ON SALE" Hardware Store in Kensington, Md., with or without stock; ideal location for restaurant; 150 CARS PASSED IN 10 MINUTES LAST SUNDAY; terms. Wis 2333.

10-ROOM and bath cement block home; on State rd. No. 27, at Highland, 17 miles Washington, D. C.; water, elec.; double garage; large lawn, garden, fruit, chicken house, barn; 5 acres land; 300-ft. frontage; high elevation; no commission; cheap. Apply Albert Nichols, Highland, Md.

2-ACRE tracts; nicely wooded; splendid for summer home; we will furnish poles and rock all for $350; terms. Geo. T. McNab, Falls Church 408.

6 ROOMS, bath, cellar, porches, furnace, electric range and lights; orchard, nearly 2 acres. On electric line 1 mile south of Great Falls, Va.; near Georgetown pike, 9 miles from Chain Bridge. Cost $7,000; price $4,500 for quick sale. Stoy, NA. 9233.

6 ROOMS; h.-w. h., elec.; bath; lots of shade; 1¼ acres; paved roads; 15 minutes D. C.; only $4,750; you make the terms. Geo. T. McNab, Falls Church 408.

HILLANDALE.
A Subdivision You Will Like.
10-min. ride in Montgomery County; acre lots and more at $300 an acre and up; good roads; rolling, wooded tracts; can build to suit; terms. Merritt Lockwood, 1427 Eye st. nw.; Met. 1111.

SUBURBAN—Sale or Rent 73A

BUNGALOW—5 rooms, for sale or rent; outbuildings; 6 acres on hard road; 3 miles south of Fairfax C. H., Va.; easy terms. J. M. Pettitt, Fairfax C. H., Va., Rt. 3. Owner.

TAKOMA PARK PROPERTIES.
ALBANY D. GRUBB.
33 Carroll ave., Takoma Park. SH. 3152.

FARMS—Land for Sale 74

POTOMAC River farms; Colonial homes; write for list. Leonard Snider, La Plata, Md.

93 ACRES, 8 rooms, bath, cellar, hot-water heat, electric light; stream; on Leesburg pike, mile west of Forestville, Va., 12 miles from Chain Bridge. Price, $12,500. Stoy, NA. 9233.

SHORE PROPERTY—Sale 76

LAKE JACKSON
12 miles long, 30 miles out in Virginia. Take Lee Highway, Route 211, to Centerville, turn left, go to Manassas; at Shell gas station turn left on Route 700; 3 miles property. Lots, $10 monthly; log cabins built; terms. Call Met. 9449, week days.

WANTED—REAL ESTATE 77

HOUSE or bungalow; if priced right and easy terms. CL. 0979.

IMMEDIATE cash for your property, brick or frame; District only. G. G. Duty, 1024 Vermont ave. Nat. 4452.

The Washington Post.

APRIL 18, 1933.

THE ONCE OVER

By H. I. PHILLIPS

WHAT! NO LEGS, MISS WIECK?

("Miss Dorothea Wieck, noted German picture actress, on her arrival in America, refused to expose her legs for the newspaper and newsreel photographers. 'Is there something wrong with my face?' she asked when the cameramen requested that she adopt the usual pose."—News item.)

* * * *

DEAR MISS WIECK:

Welcome to America! You are the first actress, so far as the record shows, to refuse to strike the conventional leggy attitude for the cameramen and to raise the point that a lady's face can be interesting, too.

* * * *

There should be some sort of permanent medal struck off for you, Miss Wieck. Newspaper readers have waited patiently for some young woman to arrive by steamship and be photographed in an attitude that would not indicate a profound belief that her knees were front-page stuff. It remained for you to register a conviction that legs are no longer a novelty in any country, and that American cameramen are as old-fashioned as the fellow who still sticks around the Flatiron Building on rainy days or buys art magazines between the acts at burlesque shows.

* * * *

Your picture was one of the most interesting that has appeared in American newspapers for a decade. Nothing like it had been seen for years. Is showed a very pretty picture actress with no legs visible! It showed a charming young woman who evidently realized that the public was fed up on legs, that it had ceased to bother about them in the newspapers years ago, and that it didn't care if it never saw another camera study of an ankle, shank or knee.

* * * *

Of course, the photographers were stunned. They had been photographing actresses with their dresses up to their knees ever since the war. It was part of the union rules.

* * * *

Well, Miss Wieck, you were the first to tip them off and the American public owes you a debt of gratitude, which it can never pay. I understand that the picture of a picture actress with her legs hidden was such an unusual newspaper feature that all circulation figures went to a new high. Nothing more revolutionary could have happened except a photograph of Mussolini without his hand up or a picture of a British steeplechase with all the horses right-side up.

Hooray for you again, Miss Wieck! You're a wonder.

Very appreciatetively,

ELMER TWITCHELL.

HISTORICAL RECORD.

The Metropolitan Museum of Art has purchased a painting by a modern artist. It shows a red rooster lying beside a jug of celery. The museum probably wants to preserve the memory of a chicken dinner.

SEEMS LOGICAL.

Perhaps the recent rise in the stock market was just a natural reaction to Mr. Shaw's predictions that the country was about to go over the precipice.

D. D. D. says that Shaw made such a hit on the radio that three oil companies and two cigarette hours are after him.

The admission to New York race tracks this year has been cut to $2.50. Whether you can make a small deposit and pay the rest in weekly installments is not stated.

Mrs. Vallee says she is definitely through with Rudy. She has, so to speak, left his bed, board and megaphone.

(Copyright, 1933.)

N. G. Watts Again Heads Potomac Garden Club

N. G. Watts was reelected president of the Potomac Garden Club at the annual meeting last night. A. J. Olmstead was named vice president; J. E. McGuire, secretary, and F. R. Steffens, treasurer.

T. P. Schuler, M. R. L. Stauffer, A. J. Brosseau, M. L. Dawkins, H. H. Howland, E. S. Jessup, J. F. McGuire, A. J. Olmstead, F. R. Steffens and N. G. Watts were named directors.

Laboulaye Lays Wreath At Joan of Arc's Statue

The new French Ambassador to the United States, Andre Lefebvre de Laboulaye, who is also honorary president of "Le Lyceum," Societe des Femmes de France a New York, placed a large wreath Sunday at the foot of the monument to Joan of Arc in Meridian Hill Park.

The wreath was of laurel and lilies, with tricolor ribbons and the insignia of the society.

FIRE RECORD.

12:07 a. m.—432 Sixth street northwest; smoky furnace.

7:01 a. m.—1137 Harvard street northwest; clothes.

8:02 a. m.—Fifth and F streets northwest; church.

8:29 a. m.—Eleventh and O streets northwest; automobile.

11:19 a. m.—618 Fourth street northeast; trash.

6:15 p. m.—Twenty-eighth and Q streets northwest; brush.

8:08 p. m.—Ninth and V streets northwest; automobile.

8:46 p. m.—Third and Girard streets northeast; tool shed.

9:05 p. m.—Fifteenth and T streets, northwest; shed.

9:39 p. m.—3242 Q street northwest; chimney.

10:57 p. m.—3131 Q street northwest; chimney.

Vital Statistics

BIRTHS REPORTED.

William W. and Emma E. Grist, girl.
Veola L. and Dorothy M. Turner, girl.

DEATHS REPORTED.

Ellen Collins, 82 yrs., 612 Argonne Apts.
Mary E. Mills, 81 yrs., 1446 F st. nw.
Nina T. Kirtley, 81 yrs., 1334 Harvard st. nw.
Mary Beckner, 80 yrs., Emergency Hosp.
Olive Sutherland, 64 yrs., Columbia Hosp.
Mary C. Jeffords, 58 yrs., 1701 Newton st. nw.
M. Stavros Mavrikakis, 51 yrs., 2011 Portner pl. nw.
Harry L. Reardon, 39 yrs., Vet. Adm. Hosp.
Herbert H. Olsen, jr., 23 yrs., 6517 8th st. nw.
Virginia P. Black, 21 yrs., Sibley Hosp.
Infant to Herbert and Mae Lein, 1 day, Sibley Hosp.
John H. Addison, 74 yrs., 1410 Alabama ave. se.
George W. Wormley, 56 yrs., Walter Reed Hosp.
Gene Cage, 55 yrs., Freedmen's Hosp.
Lillian Jones, 46 yrs., Gallinger Hosp.
George F. Pickett, 35 yrs., Walter Reed Hosp.
Marie Turner, 20 yrs., 481 L st. sw.

200 CAPITAL FOREST YOUTHS JUBILANT ON REACHING WORK SITE

Camp Near Luray Is Rapidly Being Cleared; "Pioneer" Spirit Dominant.

(By a Staff Correspondent.)

Luray, Va., April 17.—Two hundred youths picked from the ranks of the unemployed of the Nation's Capital accepted the challenge of old man mountain and proved conclusively that young America can match the deeds of their pioneer forefathers as Civilian Conservation Camp No. 1, the first of a series of Nation-wide forestry camps, was established on the wooded slipe of Massanutten Mbuntain, one of the lesser peaks of the Blue Ridge Mountains.

Camp Roosevelt, as the embryo foresters name it, is 1,200 feet above the little town of Luray, Va., reached by a precariously winding roadway 8½ miles from the town famed for its caverns.

The boys turned out of their tents at Fort Washington, where they were camped, at 6 a. m., and packing their baggage in true Army fashion, marched through a drizzling rain which threatened to bring a repetition of the downpour of Easter Sunday to board eight buses and began their 115-mile journey to their new home. Before dusk set in they had reached their destination and working parties were detailed to such routine necessary in establishing a wilderness camp as clearing underbrush, cutting firewood, digging latrines and other jobs which are easy to find for 200 pairs of willing hands.

Pure Water Supply.

The winding road apparently intended for use in the horse and carriage days proved a problem for the ponderous buses which halted a mile from the site selected. The boys piled out and hiked the balance of the distance eagerly.

Being a part of the George Washington National Park the no smoking rule is being forced at the request of U. S. Forest Service officials who had staked out the area boundaries and cleared the site of the larger trees under direction of District Forest Ranger John Crisman and G. S. Wheeler, assistant supervisor of the park.

A well-digging machine has been in operation for several days to procure drinking water close at hand and after reaching a depth of 85 feet struck a limited amount of water. Operations will be continued tomorrow until then, water from Furnace Creek will be used after purification under direction of Maj. D. B. Brinsmade, medical officer.

Willing Spirit Prevails.

The lads seem to have caught the contagious spirit of willingness and thoroughness of the officers and men of the Twelfth Infantry under whose guidance they are being trained and are beginning to snap into every order issued. They have every confidence in Capt. Leo Donovan, commanding officer, a man of 16 years' military experience, and his two assistants, Lieuts. Richard B. Carhart and William F. Train, both West Point men, and 18 of the most efficient enlisted men among the personnel of Fort Washington.

The same mountain roadway which defeated the buses halted the three large vans used to transport bedding and blankets and these were transferred to two light army trucks which had just completed hauling the 40 pyramid tents and 200 cots from the railroad depot at Edinburg.

About 50 natives of the mountain section, including a class of 25 children from Oak Level School, were waiting to see the actions of the "city boys" as they marched into the forest.

Tomorrow the same 200 boys, most of whom are in their teens and early twenties, will polish off the rough edges of the camp and hope President Roosevelt will honor them with his promised visit soon.

Lecture

On World Economics Set for Wednesday by Frenchman.

PIERRE DE LANUX.

"World Economics and the World Situation" will be the topic of a lecture by Pierre de Lanux, director of the Paris office of the League of Nations, at a luncheon on Wednesday, at the All States Hotel at 1 p. m.

Formerly a war correspondent in the Balkans and a member of the staff of Andre Tardieu during the Paris Peace Conference, and since 1923 in charge of coordination of French associations dealing with international affairs, M. de Lanux is recognized as an authority on world affairs.

A group of individuals interested in world affairs, under the chairmanship of Dr. Charles L. Carhart, executive secretary of the Washington Council of International Relations, is sponsoring the meeting. Mrs. J. Borden Harriman will introduce the speaker.

M. de Lanux comes to Washington at the conclusion of a six weeks' lecture tour of American cities. It is his third tour of America. After a tour in 1930-31, M. de Lanux wrote a history of our Southern States, "Sud."

FIRST D. C. GROUP OFF FOR FOREST CAMP

Post Staff Photos.

The first District contingent of the civilian conservation corps shown leaving Fort Washington yesterday for their new forest camp near Luray, Va. Left inset—Lieut. Col. Louis A. Kunzig, commanding Fort Washington, who started the recruits on their way to camp, and (right inset) Capt. Lee Donovan, who will command the corps detachment.

GIRL, 14, DROWNED; COUSIN'S AID FAILS

Child of Parks Employe Loses Balance at Play on Waterfront.

A splash, the shrill scream of a child—then silence.

Tragedy stalked the waterfront, but the buzz of a spring afternoon's activity continued unabated yesterday, as passersby in the vicinity of Eighth and Water streets southwest went on unmindful of a little girl's grim battle against death in the muddy Potomac River a few feet away.

A few moments later, at her home, three blocks distant, Mrs. Mamie Fowler fell in a faint as her youngest daughter, Geneva, 11, rushed into the house to exclaim breathlessly:

"Mother, mother, Annie is drowned!"

It was true. At that moment a police launch sped toward the foot of Eighth street to recover the body of little Annie Fowler, 14.

A short time earlier Annie, her sister, Geneva and a cousin, Johnnie Hall, 11, had been laughing and playing aboard a cabin launch tied to an old wharf. Suddenly Annie lost her balance and tumbled into the water. Her scream frightened the other two children, and Geneva ran to her home at 503 K street southwest, to tell her mother what had happened.

Meanwhile Johnnie obtained a piece of rope and tossed it to Annie, struggling in the water. The rope, however, was too short and the child sank.

Johnnie hurried to the Harbor Police. The rescue squad was summoned. Little Annie's body was recovered 20 minutes later.

She was the daughter of William Fowler, an employe of the District park system.

Pledges Increase At Northeast Bank

Subscriptions Exceed Half of Goal for Reopening Institution.

The drive for subscriptions toward reopening the Northeast Savings Bank has reached more than half the $250,000 goal, it was announced last night by G. F. Hoover, conservator of the bank.

In lauding the civic and generous spirit among depositors of the bank, Mr. Hoover declared that there was now "more than a ray of hope," for reopening the bank.

To date, he said, there have been more than 5,600 subscriptions. The bank has been open every night for the last week to receive stock pledges.

"With continued interest among residents of the community," Mr. Hoover said, "we will look forward to the day when the bank opens its doors."

Bakers' Union to Give Dance.

The Bakers Local Union, No. 118, will hold a benefit dance for unemployed bakers 8 p. m. Saturday at the Knights of Columbus Hall. A bowling contest will be held in the basement of the hall.

Beer Sought

Father McEneaney Consents to License for Restaurant Near School.

His application for an "on sale" license denied because his lunchroom is within 200 feet of the Holy Trinity Parochial School, Peter R. Haley, who with his mother conducts a place at 1300 Thirty-sixth street northwest, yesterday petitioned the District Supreme Court to grant him an order requiring the District Commissioners to grant him a license.

Accompanying his petition was a letter written by the Rev. Joseph A. McEneaney, which was to the effect that the parochial school heads had no objection to the granting of the license.

Haley informed the court through Attorney Joseph A. Cantrell that he was rapidly losing his business to other eating places in the neighborhood that were being permitted to sell beer. These places, he said, were just outside the 200-foot limit and were gaining his customers. He said that most of his business was done with students of the Georgetown University, who ranged in age from 18 to 30 years.

Father McEneaney wrote that Haley had promised to run his business in "a careful and regular manner" if he were granted a license.

ELECTRIC LINE FEE PLAN SUBMITTED

P. U. C. Looks to Broader Refund to Home Owners for Branch Wires.

A revised plan of assessments against home owners who are required to pay for the extension of electric lines to their residences was submitted to the Public Utilities Commission yesterday by B. M. Bachman, chief accountant, and will be suggested to the Potomac Electric Power Co.

While the proposal is still flexible, the original deposit would be based on the estimated monthly bills of the consumer and the refund plan would be broadcast so as to include customers who now receive no refunds. At present home owners not on a regular line are charged $3.25 a foot for underground conduit over 35 feet and 40 cents a foot for overhead wires over 250 feet.

The commission announced that a hearing will be held on a proposal to change the route of the Washington Rapid Transit Co. line running from Sixteenth and Allison streets northwest to Kansas avenue because of the receipt of numerous protests against the change.

A previous order relative to the removal of tracks of the Washington Railway & Electric Co. on Water street southwest was modified so as to include tracks from Eleventh to L streets.

DAILY WEATHER REPORT

TODAY'S SUN AND TIDE TABLE.

	A.M.	P.M.		A.M.	P.M.
Sun rises	5:28		High tide	2:44	3:15
Sun sets	6:47		Low tide	9:25	9:56

WEATHER CONDITIONS.

U. S. Dept. of Agri., Weather Bureau.

Washington, Monday, April 17—8 P. M.

Forecast for the District of Columbia—Generally fair Tuesday and Wednesday; somewhat cooler Tuesday; gentle to moderate winds, mostly southwest.

For Virginia—Generally fair Tuesday and Wednesday; somewhat cooler in east portion Tuesday; rising temperature in southwest portion Wednesday.

For Maryland—Generally fair Tuesday and Wednesday; somewhat cooler in east and central portions Tuesday.

Pressure continues low over the Ohio Valley and the lake region. Indianapolis, Ind., 29.72 inches, and the western disturbance remains almost stationary over the plateau region. Salt Lake City, Utah, 29.30 inches. Another disturbance is developing over British Columbia and Alberta. Kamloops, British Columbia, 29.62 inches. An area of high pressure is moving eastward over the Hudson Bay region. Churchill, Manitoba, 30.44 inches, and pressure continues high over the ocean south of the Canadian maritime provinces. S. S. Olympic, 30.36 inches. Pressure is relatively high over the southeastern States. Tampa, Fla., 30.04 inches. Rain has occurred over the northern and central States east of the Mississippi River and rain or snow has fallen in the Pacific States and over portions of the northern Rocky Mountain region and the western Canadian provinces. The temperature has fallen over Ohio, West Virginia, Nevada and southern California, while it has risen in the Mississippi Valley. Elsewhere it has not changed materially.

Local Weather Report.

Temperature—Midnight, 58; 2 a. m., 58; 4 a. m., 58; 6 a. m., 59; 8 a. m., 61; 10 a. m., 65; 12 noon, 72; 2 p. m., 75; 4 p. m., 74; 6 p. m., 71; 8 p. m., 68; 10 p. m., 63. Highest, 76. Lowest, 58. Relative humidity—8 a. m., 93; 2 p. m., 44; 8 p. m., 71. Rainfall (8 p. m. to 8 p. m.), .81. Hours of sunshine, 7.5. Per cent of possible sunshine, 56.

DEPARTURES FROM NORMAL.

Accumulated excess of temperature since January 1, 1933, 470 degrees.

Excess of temperature since April 1, 1933, 82 degrees.

Accumulated deficiency of precipitation since January 1, 1933, 0.40 inch.

Excess of precipitation since April 1, 1933, 2.02 inches.

Temperatures and Precipitation.

Temperatures and precipitation for 24 hours ended Monday, 8 p. m.:

	Highest	Lowest Mon. night.	Sun. 8 p. m.	Rain-fall.
Washington, D. C.	76	58	68	0.81
Asheville, N. C.	60	40	50	0.14
Atlanta, Ga.	62	42	60	....
Atlantic City, N. J.	54	50	52	0.44
Baltimore, Md.	70	58	64	0.44
Birmingham, Ala.	64	40	58	....
Bismarck, N. Dak.	76	52	72	....
Boston, Mass.	54	44	50	0.12
Buffalo, N. Y.	64	54	58	0.10
Chicago, Ill.	46	42	44	0.72
Cincinnati, Ohio	48	44	48	1.06
Cheyenne, Wyo.	66	42	64	....
Cleveland, Ohio	70	48	56	....
Davenport, Iowa	52	44	50	0.02
Denver, Colo.	74	46	72	....
Des Moines, Iowa	70	48	66	....
Detroit, Mich.	60	50	52	0.4
Duluth, Minn.	46	32	44	....
El Paso, Tex.	80	50	78	....
Galveston, Tex.	74	66	70	....
Helena, Mont.	50	26	30	0.28
Indianapolis, Ind.	52	46	48	0.04
Jacksonville, Fla.	76	58	72	....
Kansas City, Mo.	62	48	60	....
Little Rock, Ark.	74	48	68	....
Los Angeles, Calif.	60	50	56	....
Louisville, Ky.	54	44	52	1.12
Marquette, Mich.	54	36	46	....
Memphis, Tenn.	62	48	62	....
Miami, Fla.	78	64	74	0.80
Mobile, Ala.	74	52	68	....
New Orleans, La.	78	58	72	....
New York, N. Y.	56	52	54	0.48
North Platte, Nebr.	74	50	70	....
Omaha, Nebr.	70	44	68	....
Philadelphia, Pa.	58	50	54	0.56
Phoenix, Ariz.	82	56	80	....
Pittsburgh, Pa.	68	56	54	0.02
Portland, Me.	50	42	44	0.08
Portland, Oreg.	58	38	58	....
Salt Lake City, Utah	68	50	66	....
St. Louis, Mo.	56	46	54	....
St. Paul, Minn.	38	42	36	....
San Antonio, Tex.	86	56	78	....
San Diego, Calif.	60	52	56	....
San Francisco, Calif.	52	44	50	....
Santa Fe, N. Mex.	52	36	52	....
Savannah, Ga.	72	52	66	....
Seattle, Wash.	56	42	56	....
Springfield, Ill.	52	44	52	0.04
Tampa, Fla.	78	60	70	....
Toledo, Ohio	56	44	50	0.04
Vicksburg, Miss.	76	48	72	....

River Bulletin.

Harpers Ferry, W. Va., April 17.—Potomac and Shenandoah Rivers very muddy.

CITIZENS MAKE LAST PLEA FOR ADEQUATE MONEY FOR DISTRICT

Senators Told Scandal Is Brewing in Inadequate Tuberculosis Care.

A last appeal for adequate unemployment relief funds, increased school facilities and proper care for the city's tuberculous residents was made yesterday before the Senate District appropriations subcommittee.

The subcommittee again will attempt to conclude hearings this morning, when the District Commissioners will submit their draft of an amendment enabling them to make shifts in funds to ease the hardships of District appropriation cuts.

In a dramatic statement Dr. A. Barklie Coulter, chairman of the tuberculosis committee of the District Medical Society, told members of the subcommittee that even if they restore the $16,000 which was deducted from the Adult Tuberculosis Hospital budget, "it may not ward off the scandal which is now brewing."

Gallinger Inadequacy.

Following his testimnoy, Senator Royal S. Copeland asked Dr. Coulter's committee to file facts and figures on the need for a new tuberculosis hospital in Washington with the Senate District Committee. It was indicated the report, which will be forthcoming in about two weeks, might be the basis for special legislation setting up new hospital facilities here. Commissioner Luther H. Reichelderfer is among those who favor a large new hospital for District tuberculous patients.

Dr. Coulter declared that Gallinger Hospital's present facilities are hopelessly inadequate to cope with the local situation. He declared the District "has never even attempted to take care of its tuberculosis cases adequately, either from the quantity of beds allotted or the quality of service given." He said 600 District residents will die from tuberculosis this year.

Speaking for the Tuberculosis Association, Mrs. Ernest R. Grant said appropriations should be provided for at least 350 additional beds for tuberculous patients in the District.

An appeal for liberal provisions governing unemployment relief was made by Dr. Frederick W. Perkins, of the Washington Council of Social Agencies, and Walter S. Ufford, A. J. Driscoll and Evan H. Tucker, of the Monday Evening Club.

A delegation headed by E. R. Williams and Mrs. Daisie I. Huff, chairman of the legislative committee of the Roosevelt Parent-Teacher Association, urged restoration of the $400,000 originally estimated for school repairs and improvements, subsequently cut $112,500.

Repair Shop Furloughs.

Mrs. Huff asked that $150,000 be made immediately available to complete unfinished projects and eliminate wide use of the administrative furlough in the District repair shop. Eighty men, furloughed April 1, will be on furlough until June 30, and 187 more will be furloughed thirteen days if the appropriation is not increased, she said. These men will lose a total of $52,026, she said.

Mrs. Williams, who made out a strong case for more adequate repairs to the District's 217 school buildings, pointed out that any curtailment of municipal work means increased unemployment.

Others testifying yesterday included Mrs. Ruth S. McKelway, president of the Voteless District of Columbia League of Women Voters, who opposed cuts in school, library, health and playground items, and Dr. Frances Butts, who discussed the school budget.

Chairman Elmer Thomas indicated the subcommittee may start marking up the bill tomorrow. The Commissioners and additional civic witnesses will be heard this morning.

Another D. C. Brewery Granted Beer License

The District Beverage Permits Board yesterday granted a manufacturers and an off-sale temporary permit to the Chris Heurich Brewing Co., Twenty-sixth and Water streets northwest. This is the second Washington brewery to be licensed, the other being the Abner Drury Brewing Co.

Thirty permits in all were approved in an afternoon session and six were denied. The board will not meet again to consider applications until Thursday afternoon.

Holdup Men Steal $30; Escape in Stolen Auto

Lawrence Pendleton, of 1843 Monroe street northwest, manager of a grocery store at 1400 Twelfth street northwest was held up and robbed of $30 by two white men late yesterday afternoon.

Pendleton told police that the men entered the store while he was alone. One held the gun while the other took the money from the cash register. Both escaped in an automobile believed to have been stolen earlier in the day.

Friend Rescues Woman Unconscious From Gas

Mrs. Flora Reagan, 70, of 2007 Gales street northeast, after inhaling a quantity of illuminating gas in the kitchen of her home, was found unconscious by a friend, Mary Hodkinson, who shut off the gas flowing from a jet on the range.

Mrs. Reagan was rushed to Casualty Hospital in an ambulance, where she was treated. Her condition last night was said to be serious.

Police Scout Car Interrupts Holdup

Victim Assists in Capture of Pair Who Picked Unlucky Spot.

In the opinion of James Stasinos, a merchant, of 1302 N street northwest, Washington police are "100 per cent okay."

As he passed an alley at Twelfth and N streets on his way home early yesterday, two men pounced out of the shadows on Stasinos and informed him that he was being held up.

One of them held a gun against his ribs while the other man started to search his pockets. Suddenly there was a screeching of brakes beside them as a police scout car came to a careening halt, and two policemen leaped out with drawn guns. Stasinos disengaged the holdup man's gun from his ribs and informed him he was being locked up.

At the Second Precinct Station the the two men said they were Charles B. Phelps, 33, 1208½ N street northwest, and John P. Freiseis, 26, 1219 O street northwest.

Now Knows

Man Saved From Gas Death Only Wanted to Find How It Smelled.

An overwhelming desire "to find out what gas smells like" almost caused the death of James C. Acton, 33, yesterday afternoon when he turned on a jet in the bathroom at 342 Thirteenth street southeast and the fumes started to get the better of him.

Tenants in the house smelled the odor of the flowing gas and ran up to the bathroom to find Acton in a dazed condition. The jet was shut off and the rescue squad called. First aid was rendered but Acton refused to go to a hospital.

Upon questioning by police the man said he had no intention of trying to commit suicide but just wanted to smell the gas.

DEMAND FOR MORE FUNDS IS PLANNED BY LINCOLN PARK

Association Claims Section Gets Only 10 Per Cent of Appropriations.

Contending that the eastern half of the city is neglected and discriminated against, the Lincoln Park Citizens Association last night decided to call a mass meeting of the residents in East Washington to demand sufficient appropriations for the section and protest to the new District Commissioners against existing conditions. It was stated that only 10 per cent of the funds appropriated for the District are expended in the eastern section.

Alfred D. Calvert, who made the survey of conditions in the eastern part of the city for the Planning Commission committee of the Federation of Citizens Associations, declared at the meeting that "We feel that East Washington has been shabbily neglected for many years in the matter of appropriations and we are now going out to get what is coming to us."

Crosstown Sewer Cited

The principal protest was based on the existing conditions of the crosstown sewer at Twenty-second and A streets northeast, which drains from three other sections of the city and which is said to concentrate at least two-thirds of the city's sewage. Appropriations will be asked for the continuation of the sewer from that section to the sewage disposal plant at the Navy Yard.

It was pointed out that in addition to safeguarding health the financial outlay for the proposed addition would result in a greater proportion of each dollar going into the pockets of working men than any other local project.

Miss Taggart Indorsed.

Further attacking the system of local economy, members of the association pointed out that there will be in 1934 a $6,000,000 surplus in the Treasury Department derived from gasoline tax and water rates. It was suggested that a part of this surplus could be used in carrying out the construction of the sewage project.

The association indorsed Miss Etta Taggart for judgeship of the Juvenile Court and John P. Mullen as district attorney.

Y.M.C.A. Will Observe Anniversary at Lunch

In joint observance of the dedication by Field Marshal Allenby of a million dollar Y. M. C. A. Building in Jerusalem and of the fiftieth anniversary of the international committee of the Y. M. C. A., members of the Washington Y. M. C. A. today will listen in at luncheon on a world-wide radio broadcast of Lord Allenby's address.

The luncheon, to be held at the Central Y. M. C. A., 1736 G street, will be attended by members of the world service program committee of the Washington Y. M. C. A., the 24-Hour-a-Day Club and others interested in the international activities of the Y. M. C. A. Hugh A. Thrift chairman of the Y. M. C. A. world service committee, will preside.

50 Per Cent Slash Expected in Funds

Budget Bureau Figures for Independent Offices to Be Submitted.

Revised estimates on the independent offices appropriations bill, cut nearly 50 per cent under the form in which it passed House and Senate last session, are expected from the Budget Bureau today, House Appropriations Chairman James P. Buchanan said last night.

The measure will be submitted minus the $400,000,000 to $450,000,000 slashed from veterans' benefits by the President. Other reductions are expected to bring the cut to about $500,000,000.

The estimates will give no other inference as to the forthcoming reorganization plan than can be drawn from the decreased appropriations, Mr. Buchanan intimated. He expects all of the agencies provided for in the last independent offices bill to appear in the estimates.

William Roberts Heads Mann School Society

William A. Roberts, Assistant Corporation Counsel, was elected president of the Horace Mann Home and School Association last night.

Mrs. John G. Ladd was elected vice president; Mrs. Charles C. Gager, secretary; Walter Davidson, treasurer; Mrs. Harry Fowler, recording secretary. Mrs. Alma Partridge was indorsed for appointment as judge of Juvenile Court. Harold Bryant, assistant director of the National Park Service, addressed the association on the service.

TRAFFIC TOLL

TO DATE.

The toll of deaths and injuries over the last week-end is expressive of the fact that you can not drive a car at a high rate of speed in rainy and inclement weather without endangering your own life and the lives of others.

The accident figures to date are:

	1932.	1933.
Deaths	33	20
Injuries	1,088	992
Accidents	2,338	2,240

"Be Careful!"

UNIT OF FEDERATIONS FORESTALLS RIFT BY CURBING OWN POWER

Conference Bars Action on Any Issue Opposed by Member Body.

The interfederation conference of metropolitan Washington last night averted a threatened disruption through withdrawal of the District delegates by adopting modifications to its articles of organization, which, in effect, bar it from taking any action that is contrary to the views of a member body, that is the federations of Arlington or Montgomery Counties or of the District.

With its two most belligerent delegates absent, the conference reached an amicable agreement on the modification, originally proposed by James G. Yaden, chairman of the District delegation. George E. Sullivan, of the District delegation, and Col. A. B. Barber, of Montgomery, were not present. Mr. Sullivan submitted his resignation, which was accepted, and Thomas E. Lodge was named as his successor.

The new by-law will prevent the conference from ever indorsing Col. Barber's views on the moot taxicab issue so long as the District federation adheres to its stand opposing enforcement of the Public Utilities Commission order requiring installation of meters on all cabs.

Restriction of Press.

Numerous complications were pointed out during a prolonged discussion of the changes in the by-laws, and the conference finally decided to impose what amounts to a censorship on the press in reporting preliminary votes of the organization.

For instance, whenever the conference takes action that is contrary to the vote of a member body, this action is to be considered an "advisory poll" unless that member body reverses its stand. And it is to be treated as if it were taken in executive session, that is, the newspapers will be asked not to report it.

The two most important changes agreed upon by the conference read as follows:

"Action of the conference contrary to that taken by a constituent federation shall not be effective until and unless the member federation shall have concurred in the action of the conference and such vote or action shall be considered to have occurred in executive session.

Deferred One Month.

"Action of the conference on matters on which member federations have not voted shall be deferred for at least one month upon request of a majority of the delegates present and entitled to vote from any member federation."

H. J. McGrath, of Arlington, the only delegate to vote against the first provision, pointed out that the article will "tie the hands of the conference" and prevent it from taking any but affirmative votes.

The modifications were drafted by a special committee composed by Stephen James, of Montgomery, chairman of the conference, Robert E. Plymale, of Arlington, and Mr. Yaden.

Inquest Will Be Today In Fatal Police Shooting

An inquest into the death of Richard Robinson, colored, 23, of 30 G street southwest, who was fatally wounded Sunday morning by Policeman George M. Struder, of the Fourth Precinct, during an altercation at 1513 Massachusetts avenue southeast, will be held at 11:30 a. m. today at the Morgue.

Robinson is said to have attacked the policeman with his own baton while the latter was making an arrest at the Massachusetts avenue address upon the complaint of a woman.

P.U.C. Gas Merger Bill Reintroduced by King

Senator William H. King (Democrat), Utah, chairman of the Senate District Committee, yesterday reintroduced the Public Utilities Commission's bill for merger of the Washington Gas Light Company with the Georgetown Gas Light Company.

The bill passed the House last session, but died in the Senate. The measure would enable the consolidated firm to wipe out some of its bonded indebtedness by issuance of additional stock.

B-O-Y-S!

WIN A PRIZE

SILVER CUP

Do Boys these days know how to build kites? We'll soon find out! We're offering a Silver Cup to the fellow who builds the best model of this type of air-liner! Bring yours to the Boys' Department, Second Floor, The Hecht Co. —WITH YOUR NAME CLEARLY to identify your kite.

THE HECHT CO.'S

Kite Kontest.